Rasterize-it® RIP for Windows operating systems

User Guide

Rasterize-it RIP v9.0

June 2011



Copyright and Trademarks

Rasterize-it RIP User Guide

Harlequin PLUS Server RIP

June 2011

Part number: HK-9.0-OEM-WIN

Document issue: 104

Copyright © 2011 Global Graphics Software Ltd. All rights reserved.

Certificate of Computer Registration of Computer Software. Registration No. 2006SR05517

No part of this publication may be reproduced, stored in a retrieval system, or transmitted, in any form or by any means, electronic, mechanical, photocopying, recording, or otherwise, without the prior written permission of Global Graphics Software Ltd.

The information in this publication is provided for information only and is subject to change without notice. Global Graphics Software Ltd and its affiliates assume no responsibility or liability for any loss or damage that may arise from the use of any information in this publication. The software described in this book is furnished under license and may only be used or copied in accordance with the terms of that license.

Harlequin is a registered trademark of Global Graphics Software Ltd.

The Global Graphics Software logo, the Harlequin at Heart Logo, Cortex, Harlequin RIP, Harlequin ColorPro, EasyTrap, FireWorks, FlatOut, Harlequin Color Management System (HCMS), Harlequin Color Production Solutions (HCPS), Harlequin Color Proofing (HCP), Harlequin Error Diffusion Screening Plugin 1-bit (HEDS1), Harlequin Error Diffusion Screening Plugin 2-bit (HEDS2), Harlequin Full Color System (HFCS), Harlequin ICC Profile Processor (HIPPP), Harlequin Standard Color System (HSCS), Harlequin Chain Screening (HCS), Harlequin Display List Technology (HDLT), Harlequin Dispersed Screening (HDS), Harlequin Micro Screening (HMS), Harlequin Precision Screening (HPS), HQcrypt, Harlequin Screening Library (HSL), ProofReady, Scalable Open Architecture (SOAR), SetGold, SetGoldPro, TrapMaster, TrapWorks, TrapPro, TrapProLite, Harlequin RIP Eclipse Release and Harlequin RIP Genesis Release are all trademarks of Global Graphics Software Ltd.

Protected by U.S. Patents 5,579,457; 5,808,622; 5,784,049; 5,862,253; 6,343,145; 6,330,072; 6,483,524; 6,380,951; 6,755,498; 6,624,908; 6,809,839.

Other U.S. Patents Pending

Protected by European Patents 0 803 160; 0 772 934; 0 896 771; 672 29 760.8-08.

Portions licensed under U.S. Patent No. 5,212,546; 4,941,038.

TrueType is a registered trademark of Apple Computer, Inc.

The ECI and FOGRA ICC color profiles supplied with this Harlequin RIP are distributed with the kind permission of the ECI (European Color Initiative) and FOGRA respectively, and of Heidelberger Druckmaschinen AG (HEIDELBERG).

The IFRA ICC profiles supplied with this Global Graphics Software are distributed with the kind permission of IFRA and of GretagMacbeth.

International Cooperation for Integration of Processes in Prepress, Press and Postpress, CIP4, Job Definition Format, JDF and the CIP4 logo are trademarks of CIP4.

Adobe, Adobe Photoshop, Adobe Type Manager, Acrobat, Display PostScript, Adobe Illustrator, PostScript, Distiller and PostScript 3 are either registered trademarks or trademarks of Adobe Systems Incorporated in the United States and/or other countries which may be registered in certain jurisdictions.

Global Graphics Software Ltd is a licensee of Pantone, Inc. PANTONE® Colors generated by ScriptWorks are four-color process simulations and may not match PANTONE-identified solid color standards. Consult current PANTONE Color Publications for accurate color. PANTONE®, Hexachrome®, and PANTONE CALIBRATED™ are trademarks of Pantone, Inc. © Pantone, Inc., 1991.

Other brand or product names are the registered trademarks or trademarks of their respective holders.



US Government Use

Harlequin RIP software is a computer software program developed at private expense and is subject to the following Restricted Rights Legend: "Use, duplication, or disclosure by the United States Government is subject to restrictions as set forth in (i) FAR 52.227-14 Alt III or (ii) FAR 52.227-19, as applicable. Use by agencies of the Department of Defense (DOD) is subject to Global Graphics Software's customary commercial license as contained in the accompanying license agreement, in accordance with DFAR 227.7202-1(a). For purposes of the FAR, the Software shall be deemed to be 'unpublished' and licensed with disclosure prohibitions, rights reserved under the copyright laws of the United States." Global Graphics Software Incorporated, 31 Nagog Park, Suite 315, Acton MA 01720.

Contents

Preface	1
1 Introduction to the Rasterize-it RIP	9
What is the Rasterize-it RIP?	9
Why use the Rasterize-it RIP?	10
The Rasterize-it RIP in depth	11
2 Running the Rasterize-it RIP	27
Machine requirements	27
Installing printer interface cards	31
Rasterize-it RIP folder structure	31
Starting up the Rasterize-it RIP	35
Menus affected by optional features	41
Stopping the Rasterize-it RIP	43
3 Getting Started with the Rasterize-it RIP	45
A simple Rasterize-it RIP session	45
A more complex use of the Rasterize-it RIP	54
Using the Rasterize-it RIP with a spool folder	56
Monitoring the Rasterize-it RIP	57
4 Rasterize-it RIP Output Methods	59
Historical overview	59
Page buffering modes	59
The throughput system	61
Advanced details of page buffering modes	72
Page buffering modes: a summary	76
5 Configuring Output Formats	77
Creating and managing Page Setups	77
Page Setup Manager dialog box	78
Edit Page Setup dialog box	79

- Selecting different devices 82
- Sending output to the screen 84
- Output to Preview 88
- Output to None 89
- Output to TIFF 89
- Output to PDF Raster 102
- Sending output to a printer 107
- ProofReady plugins 108
- Multiple device output plugins 109
- Output plugin dialog boxes 112
- Separations, Screening and Color 112
- Advanced Media Saving 114
- Media and time saving using optimization 121
- Default page size 122
- Margins 122
- Printing effects 123
- Control strip 124
- Scaling the image 133
- Features 134
- Cassette management 136
- Page Setup Options 136
- Page Setup Option Extras 141
- PDF Options 144
- Calibration 144
- XPS Options 146

6 Screening 149

- Managing separations styles 149
- Separations Manager dialog box 149
- Edit Style dialog box 151
- Halftoning 151
- Screen angles 157
- Dot shapes 158
- Halftone frequency 161
- Screening options and number of gray levels 162
- Job settings and Rasterize-it RIP settings 165
- Harlequin Precision Screening 166
- Harlequin Screening Library 172
- Automatic detection of color separations 178

7 Configuring the RIP 179

- Configure RIP dialog box 180
- How the Rasterize-it RIP controls files 180
- Control of page buffering modes 181
- Job timeout 184
- Threads and parallel processing 184

- Printer buffer size 186
- Extras 187
- Specifying prep files 188
- Rasterize-it RIP memory allocation 188
- Minimum free disk space 190
- Disable sounds 190
- Resetting the Harlequin RIP to default values 190
- Choosing the user interface language 191

8 Configuring Input 193

- Input management 194
- Managing input plugins 195
- Using the AppleTalk input plugin 198
- Using the NT Pipe input 199
- Using the Spool Folder input folder 202
- Using the Socket input plugin 207
- Using the Asynchronous Socket plugin 212
- Using the Asynchronous Socket Quit plugin 213
- Using the Serial input plugin 213
- Using more than one method 218
- Using the Print File command 218
- Printing PostScript language files 219
- Printing PDF files 220
- Printing XPS Documents 232
- Printing HD Photo images 233
- Printing JPEG and JFIF files 233
- Printing GIF files 234
- Printing TIFF/IT files 234
- Printing TIFF 6.0 files 237
- Printing page buffer files 239
- Entering PostScript language code by hand 241

9 Media Management 243

- Why manage your media? 243
- Advancing and cutting media interactively 245
- Advancing and cutting media automatically 247
- Monitoring media 251

10 Simple Imposition 261

- What is Simple imposition? 261
- Input file formats 261
- How to activate Simple imposition 262
- The Imposition Manager 262
- Configuring Simple imposition 263
- Example impositions 278

11 Fonts 289

- Supplied fonts 289
- Types of font 290
- The DLD1 format 291
- Installing fonts in the Rasterize-it RIP 291
- Pre-loading fonts 294
- Producing a list of installed fonts 294
- Proofing fonts 294
- Removing fonts 296
- Composite fonts (Type 0) 297
- Font substitution 297
- The HqnFontSetStubs start up files 298
- Font backup 299
- Font Emulation 299

12 Calibration 303

- Why calibration is needed 303
- Calibration and linearization 305
- Calibration in the Rasterize-it RIP 305
- Example procedure 307
- Editing calibration sets 315
- Consistency of calibration 318
- Tone curves 319
- Press calibration 320
- Using a combination of calibration sets 322
- Print Calibration dialog box 323
- Calibration Manager dialog box 325
- Edit Calibration dialog box 329

13 Color Separation 337

- Introduction 337
- What color separations are 340
- Producing color images from separations 343
- How color separations are produced 344
- Creating and managing separations 346
- Separations Manager dialog box 346
- Edit Style dialog box 349
- Color Setup 356
- Color separation angles in job 366
- Trapping features 367
- Pages in the Output Controller 368

Appendix A Troubleshooting 371

Appendix B Jobs Containing Color Management Data 387

Appendix C Using Genlin 391

Glossary 399

Index 411

Preface

The Rasterize-it[®] RIP is an interpreter and renderer for multiple page description languages. This manual is a complete guide to using the Rasterize-it[®] RIP, and provides technical details when necessary. For details of how to install the RIP, see the separate *Installation Guide*.

This manual is intended for anyone using or evaluating the graphical user interface version of the Rasterize-it RIP for PC platforms running Microsoft Windows Server 2003, Windows Server 2008, Windows Server 2008 (R2), Windows XP, Windows Vista and Windows 7. The guide covers the features of the Rasterize-it RIP in a structured way, giving examples that show you how to perform a wide variety of useful tasks in the RIP. For more details about the other versions of RIPs available, see Chapter 1, “Introduction to the Rasterize-it RIP”.

Contents of this manual

This manual discusses basic concepts at an early stage, leaving more complex issues for the later chapters. In addition, each chapter starts with a basic description of the relevant features before describing in detail the more technical issues involved.

Changes to the Rasterize-it RIP v9.0 Release[™] include:

- Leasing and installment plan.
- Try Before You Buy upgrades.
- Demonstration dongle expiry.
- Negative ROAM option.
- Push Interface for calibration.
- Remove Enfocus Status check support.
- Add support for Windows Server 2008 (R2).

Changes to the Rasterize-it RIP v8.3 Release[™] include:

- Support for Windows 7 32-bit and 64-bit.
- Support for Windows 2000 dropped.
- Support for Macintosh OS X 10.6 (Snow Leopard).

- Support for Macintosh OS X 10.3 (Panther) dropped.
- Support for Linux dropped.
- NT Print plugin not supplied or supported.
- AppleTalk plugin not supplied for Windows Vista, Windows 7 or Macintosh OS X 10.6 (Snow Leopard) because the AppleTalk protocol is not supported on those operating systems.
- Addition of the Detect input separations by screen angle check box. See “Input Separation Detection angles in Job options in Color Setup dialog box” on page 360.

Changes to the Rasterize-it RIP v8.2 Release™ include:

- PDF/X versions have been updated. See “Printing PDF files” on page 220.
- PDF v1.7 ExtensionLevel: 3 support. See “Printing PDF version 1.7” on page 223.

Changes to the Rasterize-it RIP v8.1 Release™ include:

- The Configure RIP Options dialog has changed. See Section 7.1, “Configure RIP dialog box” and Section 7.3, “Control of page buffering modes”.
- Information on multi-threading see Section 7.5.1, “Multi-threading” and Section 7.5.1.1, “Memory per renderer thread”.
- Updates to PDF Raster output. See Section 5.9, “Output to PDF Raster”.
- The NT Print plugin is installed by the separate Plugins installer.

Changes to the Rasterize-it RIP v8.0 Release™ include:

- Information on Multi-threading. See Section 7.5, “Threads and parallel processing”.
- Support for the XPS Document format. See Section 5.28, “XPS Options”.
- Support for PDF 1.7. See Section 8.13, “Printing PDF files”.
- Addition of the PDF raster output plugin. See “Output to PDF Raster” on page 102.
- The JDF Enabler chapter has been removed. All material relating to the JDF Enabler can be found in the *JDF Enabler User Guide*.
- Updates, corrections and edits.

Changes to the Rasterize-it RIP Genesis Release™ v7.2 include:

- More information on Annotations selections. See Section 10.5.7.3, “Annotations”.

Changes to the Rasterize-it RIP Genesis Release™ v7.1 include:

- Minor updates, corrections and edits.
- Annotations selections marks added. For more information see Section 10.5.7.3, “Annotations”.
- Simple Imposition is updated to v2.0. For more information see “Simple Imposition” on page 261.

Changes to the Rasterize-it RIP Genesis Release™ v7.0 include:

- PDF 1.5 support for: JPEG 2000, optional content, X-ref streams, compressed object streams and 16-bit images.
- Font emulation implementation. For more information see “Enable font emulation” on page 139.
- PDF/X 2003 revisions for both 1.1a and 3 specifications.
- Implementation of Simple Imposition. For more information see “Simple Imposition” on page 261.
- JDF Enabler version 2.0. For more information see “JDF-Enabled RIP” on page 319.
- TrapProLite is discontinued.
- *Media Saving* renamed to *Advanced Media Saving*. This helps to differentiate it from the Media Saving Optimization option. For more information see “Advanced Media Saving” on page 114.
- Support discontinued for Mac OS 9, Solaris, Irix, Windows 98 and Windows NT 4.0.
- Addition of the Use late color management feature, see “Notes on Use late color management” on page 362.

Changes to the Eclipse Release SP4 of the RIP include:

- The installation of the Harlequin License Server with all Eclipse Release SP4 (and later) RIPs. For more information see the Installation guide for your platform and the License Server manual.
- The Rasterize-it Eclipse Release SP4 RIP is JDF ready. For more information see the JDF Enabler User’s Manual.
- The Output to TIFF section has been updated, see “Output to TIFF” on page 89.
- Changes have been made to the media saving module, see “Media and time saving using optimization” on page 121.
- The way that the Minimum shaded fill levels work has been changed, see “Minimum shaded fill levels” on page 140.

Changes to the Eclipse Release SP3 of the RIP include:

- The addition of a control strip, see “Control strip” on page 124.
- The addition of Enfocus preflight checking of PDF files.
- RIP executables are supplied with associated shared library files, see “Starting up the Rasterize-it RIP” on page 35.
- The following options are added to the Media Saving section: Switch Roam Color to Black, Name Flat after and Tracking of media width to aid automatic cassette selection. See “Advanced Media Saving” on page 114.
- The addition of a control for the handling of features found in jobs from Adobe InDesign.

- New options provided under Delete on error and a new Suppress on Startup option in the Spool Folder Configuration dialog box. See “Configuring a Spool Folder input source” on page 203.
- Extra information on PDF/X standards is provided in the Printing PDF files section, see “PDF/X standards” on page 221.

Changes to the Eclipse Release SP1 of the RIP include:

- Relocation of the `MediaSaving` directory.
- Additional font support.
- A change to the way image interpolation works.
- The addition of the Minimum shaded fill levels option.

Changes to the Eclipse Release of the RIP include:

- Harlequin ColorPro™ with enhanced user interface.
- Support for N-color and Gray Profile ICC profiles.
- Press/Proof simulation added to color products (RGB proofing workflow).
- Black threshold parameter added to custom rendering intent GUI.
- ProofReady Plugin support on Mac OS X.
- Harlequin 1 bit and 2 bit EDS plugins.
- SetGold™ v1.2 and SetGoldPro™ on Win NT only.
- TrapPro™ trapping.
- Trap Zone support for PDF files.
- PDF/X-1a and PDF/X-3:2002 support.
- PDF 1.4 including: transparency, JBIG2, 128 bit encryption, output intents, and referenced PDF. Because of this, the InFlight checker has been removed.
- Support for Palette color (Index color) TIFF files.

The first three chapters contain information about what the Rasterize-it RIP does, and how to get it up and running on your machine.

Chapter 1, “Introduction to the Rasterize-it RIP”, gives a description of what the RIP does and the kind of tasks for which you can use it. This chapter also gives a broad overview of the different versions of RIP that are available.

Chapter 2, “Running the Rasterize-it RIP”, describes your machine requirements, and how to start up the Rasterize-it RIP once it is installed.

Chapter 3, “Getting Started with the Rasterize-it RIP”, describes the most fundamental elements of the system. It shows you how to do useful work without learning a large number of new skills.

The next four chapters form a more comprehensive account of the software.

Chapter 4, “Rasterize-it RIP Output Methods”, introduces the different ways in which the RIP can operate, and how you can get the best performance out of the software for the jobs you are running. The chapter moves from general principles to more specific examples of the best way to use the RIP.

Chapter 5, “Configuring Output Formats”, describes the flexibility the Rasterize-it RIP provides for configuring the appearance of any printed page. The tools described in this chapter will be used on a regular basis, and are important for anyone who will make extensive use of the product.

Chapter 6, “Screening”, explains the control the Rasterize-it RIP gives you over screening techniques. This chapter includes a complete description of using Harlequin Precision Screening.

Chapter 7, “Configuring the RIP”, shows you how you can configure the Rasterize-it RIP to give the best performance in your environment. You will probably want to experiment with the options described in this chapter, but once you are satisfied that the RIP is running as you want it, you will not need to alter them on a regular basis.

The later chapters of the manual deal with specific facilities that the Rasterize-it RIP offers, and may be used as reference.

Chapter 8, “Configuring Input”, describes the different ways in which you can send postscript language code and other forms of job as input to the Rasterize-it RIP, either working on a stand-alone machine, or as part of a network.

Chapter 9, “Media Management”, gives you complete details of the media management facilities available in the Rasterize-it RIP.

Chapter 10, “Simple Imposition”, provides details on how to use the imposition features of the Harlequin RIP.

Chapter 11, “Fonts”, describes the use that the Rasterize-it RIP makes of fonts, the different font formats that are available, and the special built-in facilities that the RIP has to make handling fonts easy and more efficient.

Chapter 12, “Calibration”, discusses the ways in which the Rasterize-it RIP can help you ensure accurate calibration of your output.

Chapter 13, “Color Separation”, describes the facilities the Rasterize-it RIP provides for controlling the printing of individual colorants in both composite and separated output.

Appendix A, “Troubleshooting”, provides solutions to common problems that occur when running the Rasterize-it RIP.

Appendix B, “Jobs Containing Color Management Data” describes how jobs and images with attached color management data interact with related settings in the Rasterize-it RIP.

Appendix C, “Using Genlin” describes a utility program providing semi-automatic measurement of calibration targets generated by the Rasterize-it RIP.

Lastly, the “Glossary” explains terminology used throughout the manual.

Assumptions

The Rasterize-it RIP runs in the Microsoft Windows Server 2003, Windows Server 2008, Windows Server 2008 (R2), Windows XP, Windows Vista and Windows 7 environments. It is important that you are familiar with the appropriate operating system, at least to the level of using the file Explorer and a simple text editor or word processor such as Notepad or WordPad. If you are not, please refer to the Microsoft Help or manuals.

In complex installations, you may wish to send jobs between PCs, Macintosh computers, and computers running the UNIX operating system. This manual describes the details special to the Rasterize-it RIP, but not the fundamentals of networking connections and services. You are likely to require assistance from technical support staff for initial configuration and occasional maintenance of such installations.

Conventions

This manual uses some conventions to make it clear where you give keyboard commands or choose from the menus and dialog boxes, as described in the following sections.

The keyboard

You can execute many of the commands available in the Rasterize-it RIP either by using the mouse or by using a *keyboard shortcut*. This is a combination or sequence of key presses that executes a command without you having to choose a menu option with the mouse. Keyboard shortcuts for individual commands are discussed, in context, throughout the manual.

Shift

The Shift key is often used when selecting a group of objects from a list. For example, when selecting a group of files to print. It is also used in keyboard shortcuts and in some mouse actions.

Ctrl

The Control key is used in keyboard shortcuts and in some mouse actions. For example, you can often hold down Control while pressing another key or a mouse button. Whenever this manual describes one of these actions, the text shows which key or mouse button to use: for example, when you can use the Control key and the letter key K in combination, the text shows Ctrl+K.

The Control key is also used when selecting several objects from a list that do not form a contiguous block. For example, you can use this key when selecting a number of files to print.

Some keyboard shortcuts are specific to a particular window and only operate when that window is active. When using a windowing system, ensure that the relevant window is active before using one of these keyboard shortcuts.

Fonts and formats

The following fonts and styles are used throughout this documentation.

1. Paragraphs that are numbered and use this font contain instructions which you should follow in the shown order.

Text written in this **sans-serif bold** face represents a menu title, a menu item, or a control item in a RIP dialog box. Text including an angle bracket (>) indicates both a menu and the option in that menu. For example: “choose the **RasterIT > Start Inputs** option” is a shorthand method of referring to the **Start Inputs** menu option in the **RasterIT** menu.

Text written in this typewriter face represents a piece of PostScript language code, a file name, or text displayed by the Rasterize-it RIP.

If a term is written in *italic*, it is the first mention of an important concept. This concept is explained in the text immediately following, in the glossary, or both.

Note: Text indicated by starting with a bold word in the left margin is important and should be read carefully. A Note, like this one, is often a suggestion that may save you work, improve performance, or improve the quality of output.

Warning: Like a Note, a Warning is important and often indicates the need for care to avoid loss of files or settings.

Introduction to the Rasterize-it RIP

This chapter provides an introduction to the capabilities of the Rasterize-it RIP.

- “What is the Rasterize-it RIP?” on page 9 defines the Rasterize-it RIP.
- “Why use the Rasterize-it RIP?” on page 10 describes the advantages of using the Rasterize-it RIP.
- “The Rasterize-it RIP in depth” on page 11 describes various features of the Rasterize-it RIP.

1.1 What is the Rasterize-it RIP?

The Rasterize-it RIP is an application that takes a document or *job* describing images or pages and produces output from that job on an *output device*—which can be a printer, imagesetter, computer screen, or a file on disk. The term *output device* is used throughout this manual, except where the nature of the device is important.

In general, a software application or hardware device that performs this task is known as a Raster Image Processor (*RIP*) or, where the PostScript® language is involved, a PostScript language compatible interpreter.

The Rasterize-it RIP is a software *RIP management system*. It contains both a software RIP and a collection of supporting functions that help the RIP perform its task efficiently. For example, the RIP accepts jobs from various sources, handles previewing and output of processed pages, and performs the associated file handling.

1.1.1 Input and output formats

The Rasterize-it RIP accepts jobs and produces output in several formats, with the exact options depending on your configuration of the RIP.

The range of input formats includes: PostScript language and Encapsulated PostScript (EPS) files, Portable Document Format (PDF) files, XML Paper Specification (XPS) files, TIFF/IT-P1 files, (16-bit) TIFF 6.0 baseline files, and JPEG and JFIF files. The Rasterize-it RIP supports modern versions of these files including PostScript LanguageLevel 3, PDF versions up to and including 1.7, and derived standards such as PDF/X. The RIP also has controls for special handling of older versions of these files if necessary.

The Rasterize-it RIP can produce output in a variety of formats, to suit various physical output devices and file formats. The ability to produce TIFF 6.0 files is a standard feature but it is easy to add output options for other formats such as TIFF/IT-P1 files and CIP3 PPF files. Similarly, there are options for output to many proofing printers and final output devices.

1.1.2 Versions of the Rasterize-it RIP

The Rasterize-it RIP is available in different configurations and is able to operate on different computer platforms. The configuration that is best for you depends very much on your individual needs. This manual should help you assess the functionality that meets those needs.

In particular, a version of the Rasterize-it RIP with a full graphical user interface (GUI) is available for: PowerPC Macintosh computers running Mac OS X; Macintosh computers using Intel processors running Mac OS X, computers (PCs) using Intel or compatible processors and running, Windows Server 2003, Windows Server 2008, Windows Server 2008 (R2), Windows XP (home and pro), Windows Vista and Windows 7; and computers running the Linux operating system. The Rasterize-it RIP may be used on both single and multiple processor machines running the Windows Server 2003, Windows Server 2008, Windows Server 2008 (R2), Windows XP, Windows Vista or Windows 7 operating systems.

This manual describes the version of the Rasterize-it RIP for Windows Server 2003, Windows Server 2008, Windows Server 2008 (R2), Windows XP, Windows Vista and Windows 7.

The Rasterize-it RIP is appropriate for a wide range of output devices including high-resolution imagers, lower-resolution plain-paper setters, and medium to high-resolution printers and plotters. It supports the special features of these devices, and maximizes their overall productivity.

1.2 Why use the Rasterize-it RIP?

The Rasterize-it RIP has proven itself to be a fast, versatile, and powerful interpreter and renderer for multiple page description languages. There are many reasons for choosing it above other similar interpreters, the most important of which are discussed here.

The Rasterize-it RIP is effective, compatible, and robust; and shows real benefits in everyday use.

- The Rasterize-it RIP is effective because it processes jobs quickly, is able to process jobs of virtually any size, and can re-output selected pages or a complete job without re-interpretation.
- The Rasterize-it RIP is compatible because it is kept up to date with the PostScript language, PDF, XPS, and font specifications; image file formats; and relevant standards from independent bodies.

Note: The Rasterize-it RIP is able to use proprietary extensions internally for quality of output, speed, and efficiency without losing compatibility.

- The Rasterize-it RIP is also compatible because it supports several networking protocols for use in many kinds of networks, whether or not all the computers are of the same type.
- Robustness comes from experience with many real jobs. You can configure the Rasterize-it RIP to override poor settings in incoming jobs (and avoid office printer quality screening on expensive media); use its ability to detect poorly labeled color separations, and so on.

- The Rasterize-it RIP is flexible enough to support many workflows, including: composite or pre-separated color; the PostScript language, PDF, XPS or TIFF/IT-P1. Some of these input formats require the Rasterize-it RIP options.

A system using the Rasterize-it RIP is easy to extend and to upgrade when necessary because the Rasterize-it RIP is a software-based RIP.

- You can add options, such as advanced screening, color management, and trapping. In many cases you can do this by entering passwords and in other cases with software-only procedures.
- You can add more output options with software plugins to support imagesetters, platesetters, proofing and display printers, and workflow integration.
- A PostScript language programmer can add simple fragments of PostScript language code to provide features such as marking pages with draft or similar overprint and color bars.
- It is possible to upgrade hardware and software independently. The Rasterize-it RIP is very similar on all platforms so there is little or no need for retraining if you need to add another type of computer.
- When you upgrade the Rasterize-it RIP you can transfer your existing settings to the new version of the RIP and most optional output plugins.
- The Rasterize-it RIP supports simple imposition of books, page padding, and creep.

“The Rasterize-it RIP in depth” on page 11 discusses many of these features in more depth.

1.3 The Rasterize-it RIP in depth

“Why use the Rasterize-it RIP?” on page 10 described some of the advantages of using the Rasterize-it RIP. This section describes the features that contribute to those advantages.

- Characteristics of a software RIP. See page 12.
- File format and version support. See page 12.
- Extended color capabilities. See page 14.
- Screening options. See page 18.
- Harlequin ColorPro. See page 19.
- Graphics formats. See page 20.
- Input and output methods. See page 20.
- Complex jobs. See page 22.
- Throughput control. See page 22.
- Previewing. See page 23.
- Page buffer compression. See page 23.
- Fonts and font handling, including composite fonts and font emulation. See page 24.
- Convenience features. See page 24.

- TrapPro. See page 42.
- Simple Imposition. See page 261.

1.3.1 Software RIPs compared to embedded RIPs

Many interpreters and renderers for page description languages are based on hardware rather than software. That is, most printers come supplied with a RIP that runs on its own special hardware. Sometimes a RIP may run on only one type of printer.

The Rasterize-it RIP contains a software RIP, carefully written to support a number of computing platforms and output systems.

There are a number of advantages to using a software RIP:

- If you have a hardware RIP and wish to take advantage of new hardware, you must either pay for an upgrade of the old hardware or stop using it. With a software RIP such as the Rasterize-it RIP, you can use your old hardware for other purposes—you still have a usable computer. Thus, taking advantage of new technology in the hardware industry is much more cost effective if you have a software RIP.
- You can easily take advantage of new features if you have a software RIP. If new features are added to a hardware RIP, the only way to take advantage of those features is to buy the new version of the hardware, or to have a firmware upgrade. Both of these options incur considerable time and expense. Doing the same thing for a software RIP is much simpler and cheaper—improved versions of the Rasterize-it RIP can be run on the same hardware as older versions, and can be sent to you on disk.
- When you buy a hardware RIP, you buy a dedicated machine which is specialized for performing one task: interpreting the page description language. With a software RIP, the non-dedicated hardware you buy is a computer, which can be used for many purposes other than running the Rasterize-it RIP.
- It is much more expensive to customize a hardware RIP to individual requirements than it is to customize a software RIP.

Even if, despite these points, you feel that a hardware RIP is still the best solution for your particular case, it need not be traditional, dedicated hardware. It is possible to use hardware accelerators to assist a software RIP such as the Rasterize-it RIP.

1.3.2 File format and version support

The Rasterize-it RIP supports several file formats and maintains this support across the widely-used versions of these formats, as well as the latest versions.

The input file formats that the Rasterize-it RIP supports are:

- PostScript LanguageLevel 3, Level 2, and Level 1.
- PDF versions up to and including PDF 1.7 files.
- XPS version 1.0 files.

- PDF/X-1a:2001, PDF/X-1a:2003, PDF/X-3:2002, PDF/X-3:2003, PDF/X-4, PDF/X-4p, PDF/X-5g, PDF/X-5gp.
- JPEG and JFIF.
- TIFF 6.0 and optionally TIFF/IT-P1.
- GIF.

See “Page Setup Options” on page 136 and Chapter 8, “Configuring Input” for more details.

The reason for supporting older versions of files and applications is that almost all page descriptions are created automatically by applications. Those applications can only use the features of the page description language as they existed at the time of writing the application, and those features are subject to change.

For example, the Rasterize-it RIP is a PostScript® LanguageLevel 3-compatible RIP management system but still supports features of PostScript Level 2 and earlier. The RIP also recognizes uses of PostScript language code specific to common image creation and page layout applications.

The PostScript language was first created and used in the mid-1980s and since that time it has undergone many improvements and changes. Throughout this period, people have been trying to create PostScript language page descriptions that, above all, *work*—despite any bugs in the interpreters which may have existed at the time.

To cope with this situation, the Rasterize-it RIP is compatible not only with the PostScript language jobs of today, but with the jobs of yesterday. There are two aspects to dealing with older jobs: dealing efficiently with features that are now better supported by more modern versions of the page description language; dealing with work-around methods for bugs in older versions of the page description language. The Rasterize-it RIP does both.

It might not be immediately obvious why it is necessary to deal with bugs and work-around methods, but consider this example.

What happens if a bug is fixed in a widely-used PDL interpreter and renderer? Newer RIPs and applications no longer have to cope with that bug, but problems arise if you wish to interpret old page descriptions (generated with an application written before the bug was fixed) with your new RIP. The old page descriptions take the bug into account, but the new RIP does not, so the hard copy produced with your new RIP is wrong. If your RIP cannot accommodate this, as the Rasterize-it RIP can, your old files (and indeed your application if you still use it) are useless.

1.3.2.1 Additional information

The Rasterize-it RIP can also enable substitution of high resolution images for PDF and PostScript language jobs, using an in-RIP implementation of the Open Prepress Interface (OPI), versions 1.3 and 2.0, and Desktop Color Separation (DCS), versions 1.0 and 2.0. See “Features” on page 134 for details.

The Rasterize-it RIP can be configured to support special features—color management, font substitution, duotones, and vignettes—of jobs produced by several image creation and page layout applications. These applications include:

- Adobe Photoshop®

- Adobe Illustrator®
- QuarkXPress®

See “Page Setup Option Extras” on page 141 for more details.

1.3.3 Extended color capabilities

The Rasterize-it RIP supports the use of color capabilities introduced with PostScript LanguageLevel 3. This support includes use of N-color or HiFi color systems using varying number of colorants, whether those colorants mimic CMYK systems (*photo-ink* systems) or use obviously different colorants.

The RIP provides separations management, preview, screening, calibration, and plugin support for the popular N-color systems.

The RIP also has the ability to calibrate and screen spot colors separately from process colors. This feature greatly simplifies the management of spot colors in the RIP.

1.3.3.1 /DeviceN and N-color

The /DeviceN color space allows better control of PostScript language code in environments where the number of separations is no longer dominated by the CMYK, RGB, and monochrome color models. “N” represents the number of process color separations. Using the /DeviceN color space, CMYK corresponds to N=4, RGB to N=3, and monochrome to N=1. This color space allows the Rasterize-it RIP to access separations where N=2 (duotones) or greater than 4 (N-color).

The /DeviceN color space provides the functionality to support HiFi color or N-color systems where colorants in addition to CMYK enhance the attainable gamut of an output process. It also provides solutions for minimizing the number of spot colors required by an output device.

The Rasterize-it RIP uses this color space to extend separations management, Roam, and plugin capabilities. Depending on your specific device and workflow, additional plugin development may be required to make use of the expanded number of color channels.

1.3.3.2 Duotones, tritones, and quadtones

Some applications (for example, Photoshop versions 2.5 and later) convert duotones involving spot colors to CMYK colors when producing composite PostScript language jobs. While the composite output is correct, when such jobs are submitted to a RIP that uses in-RIP separation, the duotones are drawn on the process color separations and not on spot color separations as expected.

Photoshop has the ability to produce spot color separations when in-RIP separation is selected for a LanguageLevel 3 RIP. This eliminates the problem just described for output generated by Photoshop 5.0 when sent to any LanguageLevel 3 RIP.

In addition to producing correct output from Photoshop 5.0 jobs, the Rasterize-it RIP correctly handles jobs from Photoshop versions 2.5 through 4 as well. The Rasterize-it RIP detects this construct in Photoshop jobs and correctly diverts the duotone to spot color separations. Note that you must configure the Rasterize-it RIP to generate these spot color separations for this to work.

For more information see “Adobe Photoshop features” on page 141.

1.3.3.3 Patterns and Smooth Shades

LanguageLevel 3 implements features that improve the quality of PostScript language fills. In addition, it allows shades to be output smoothly at the resolution of the output device target. The RIP extends this capability by allowing for vignette replacement, in which existing vignettes in PostScript language and PDF jobs are replaced.

This functionality greatly improves the quality of gradients and shades on output.

1.3.3.4 Images

The Rasterize-it RIP supports type 3 and 4 image dictionaries (for uses such as masks). This allows an application to produce masks using multiple images in a more efficient fashion. This mask technique also improves performance by eliminating the need for a detailed PostScript language clipping path. This feature is best suited to lower-resolution output devices and workflows.

1.3.3.5 settrapparams

LanguageLevel 3 includes a software interface that allows the description of trap settings within a PostScript language file.

The Rasterize-it RIP incorporates the `settrapparams` interface and uses this for setting trapping parameters. Rasterize-it has extended `settrapparams` to include those trapping parameters that are not covered by the 3010 specification.

1.3.3.6 Type16 halftones

The Rasterize-it RIP supports type 16 halftones, which can contain more than 256 shades of gray. Rasterize-it has always supported an arbitrary number of gray levels, even in the PostScript language Level 1 compatible RIPs. In the Rasterize-it RIP, this support for more shades of gray is also accessible using the LanguageLevel 3 constructs.

1.3.3.7 Idiom recognition

The Rasterize-it RIP uses idiom recognition to detect PostScript language procedures and replace procedures that are bound when defined. This extends to procedures some of the benefits that Rasterize-it's `shadowop` operator provides for operator redefinition. Once the PostScript language code is intercepted, the Rasterize-it RIP replaces it with optimized code.

This operator has many potential uses that include detecting level 2 code in a PostScript language file and replacing it with LanguageLevel 3 code.

1.3.3.8 Type 32 fonts

The RIP recognizes and supports Type 32 fonts.

1.3.3.9 Other operators

The RIP supports the LanguageLevel 3 operators that are defined in the 3010 LanguageLevel 3 specification. The Rasterize-it RIP accepts PostScript language output from applications using these LanguageLevel 3 operators.

1.3.3.10 File filters

The Rasterize-it RIP supports the required file filter additions documented in the 3010 LanguageLevel 3 specification.

1.3.4 Color, screening, and Roam functionality

The RIP contains several capabilities relating to color, screening, and roam. Where appropriate, Rasterize-it has taken care to enable the end-user to control the underlying functionality from the user interface.

Not all of the functionality is applicable to all output devices or workflows. You will find some features more relevant than others for particular output devices and workflow instances.

1.3.4.1 Color API

The Harlequin RIP contains a programming interface (API) that allows you to set the options for the Harlequin color management modules from PostScript language code. This provides control over all color options, including the installation of ICC profiles, without a user interface.

1.3.4.2 Spot color screening and calibration

The Rasterize-it RIP has the capability to calibrate and screen spot colors as well as process colors. This feature greatly simplifies the management of spot colors in the Rasterize-it RIP.

1.3.4.3 UseCIEColor

This operator improves color control in the PostScript language code by allowing device-dependent input data to be translated to a device-independent CIE color space. The input colors are mapped to the device-independent color space using an input profile. The colors may then be transformed ready for printing on another output device.

Harlequin has provided this functionality for some time through the color management modules the latest being ColorPro. You can choose to use the color management specified in the job by `UseCIEColor`, or to override this and instead use the more detailed controls provided with ColorPro.

1.3.4.4 Embedded ICC profiles

When ColorPro is enabled, the Rasterize-it RIP can detect and use ICC profiles embedded in Photoshop EPS, TIFF, JPEG or HD Photo images. See the *ColorPro User's Guide* for details.

1.3.4.5 Colorimetric roam

Provided a system is using an sRGB display (monitor and display card) and the monitor is properly calibrated, Roam approximates colorimetric output on the display.

1.3.5 Memory management

Harlequin has a continuous program for improving the performance of the Harlequin RIP memory management. This not only provides the groundwork for future memory features and enhancements, but also allows for a level of dynamic memory management within the Rasterize-it RIP.

There are GUI controls for setting memory. As in the past, it is possible to specify the memory used by the Rasterize-it RIP, but there is a significant difference.

- With this implementation, the specified memory is not held exclusively for the Rasterize-it RIP. Instead, the Rasterize-it RIP takes only the amount of memory it requires at the time. This amount rises while processing a job but once the job is processed the memory is returned to the system. This allows the Rasterize-it RIP to co-exist better on a system with the operating system and other applications.

The implementation also makes it possible to specify a reserve amount of memory, available for short-term use by the Rasterize-it RIP. For example, the Rasterize-it RIP may use this reserve in time-critical operations, where the alternative would be to use disk storage, as long as the reserve is large enough to keep the operation in memory.

1.3.5.1 Garbage collection

Garbage collection is performed when memory is low and reclaims the memory occupied by composite objects that are no longer accessible to the PostScript language program.

This helps some jobs that allocate a lot of memory, but not all. Some jobs that could not partial paint will now need significantly less memory than before.

When garbage collection starts, a message is displayed on the console window.

Garbage collection is controlled using the PostScript Language operator `vmreclaim`.

For more information on garbage collection, see section 3.7.4 of the *The PostScript® Language Reference* (3rd Edition).

1.3.6 FlatOut

The Rasterize-it RIP releases are capable of stitching single-page PGB (Page Buffer) files into a pre-defined flat. This feature enables the development of page-based workflows around the Rasterize-it RIP.

Three components are required to produce a stitched flat:

1. A background PGB (Page Buffer) file. You can create a background in a page layout application and then convert the PostScript language code to a PGB using the Rasterize-it RIP. This flat background contains a slot for each page. This background may contain sluglines, crop marks, and so on.

2. Single-page PGB file(s). For example, to produce an eight-page flat, eight single-page PGB files must be generated.
3. A flat description file. This file describes the location of the background and single-page PGB files on disk. The flat description file also indicates the positioning of pages on the flat.

The flat description file is presented as an input to the Rasterize-it RIP and the PGB files are stitched into a single flat for output to the specified output device.

For additional information on how to generate a flat description and more on PGB stitching, please refer to the *FlatOut User Guide*.

1.3.7 Screening options

The Rasterize-it RIP has several screening features and options, designed to produce high quality output on devices ranging from imagesetters to inkjet proofing printers. There is generalized screening support for color systems that go beyond straightforward CMYK process colors, but you need an output plugin and device able to support these color systems.

The Rasterize-it RIP is able to create extra gray levels (with HPS) and to control the number of extra levels, even with PostScript language Level 1 jobs. This feature helps to eliminate stepping in vignettes and to avoid posterization, while enabling you to set a limit on the number of levels that is appropriate to the required image quality. The RIP also supports more than 256 shades of gray when they are specified using PostScript LanguageLevel 3 constructs.

1.3.7.1 Harlequin Precision Screening

For very high quality output, Harlequin Precision Screening (HPS) has been produced. This is a proprietary feature that eliminates objectionable moiré patterning when producing color separations.

Once correctly set up, and with sufficient memory available, the Rasterize-it RIP can produce output with HPS at speeds comparable to those obtained when using traditional lower-quality rational tangent screening.

HPS has been designed for automatic operation, without the need to refer to complex tables of magic numbers, and you can choose to override any bad settings in the job. This is especially useful for print bureaus, who often receive PostScript language code that is not set up for high quality screening.

Some RIPs have restricted dongles that do not allow HPS. In such cases, HPS can be activated with a password in the Configure RIP Extras dialog box.

1.3.7.2 Harlequin Screening Library

A number of special screening strategies have been developed for very high quality press work, particularly when printing in color. They are included in the Harlequin Screening Library (HSL), and require separate passwords to become enabled.

HSL includes Harlequin Dispersed Screening (HDS), Global Graphics's patented Frequency Modulation (FM) screening technology. Moiré patterning is impossible with HDS, and it gives finer detail for a given device resolution. Also included are Harlequin Chain Screening (HCS), which is particularly

good at creating smooth flat tints and at holding detail in continuous tone regions, and Harlequin Micro Screening (HMS) which allows a greater range of tones to be used even at high screen rulings.

1.3.7.3 Screening for extended color systems

Several color systems require more than the four screens used for CMYK work. The Rasterize-it RIP contains screens suitable for use with HiFi color systems such as the PANTONE® Hexachrome Color Selector system or the various *photo-ink* technologies using different densities (light and dark versions) of one or more colorants.

1.3.8 Harlequin ColorPro™

It is possible to add and use the advanced color management facilities provided by Harlequin ColorPro which as an optional extra provided with the Rasterize-it RIP and requires a password for it to be enabled

ColorPro together with SetGoldPro™ profile making software is our color science solution for ensuring color quality and accuracy for proofing and emulation. ColorPro provides the largest realizable color gamuts for the final print market and allows greater accuracy than would be possible using standard profiles.

Harlequin ColorPro embraces open systems, industry standards and device-independent color science, and is able to make full use of them. If you have ICC profiles with which you already achieve good results you can use these profiles with ColorPro. You should however be aware that ColorPro contains color science that is optimized for the Rasterize-it RIP and is easily utilized with the introduction of SetGoldPro.

ColorPro allows you to specify different gamut-mapping algorithms in the reproduction of a page. For example, you can simultaneously specify *Absolute colorimetric* to reproduce some elements of the page and yet specify *Perceptual* to reproduce the photographs. The end result is that, on a single page, the color for photographs are each calculated without affecting other elements on the page.

Harlequin ColorPro allows processing of colors in page data using ICC profiles produced by OEMs, third parties, or end-users using third party characterization and profiling tools. ICC profiles specify a translation between two color spaces. Each profile is prepared for a specific set of imaging conditions. One device may have more than one profile. The profiles may correspond to running the device with different combinations of resolutions, inks, and paper.

New profiles can be easily added to ColorPro, and previously installed profiles can be selected without the need to reinstall each time a profile is used.

An option to uninstall ICC profiles is also provided.

In addition, ColorPro allows the use of profiles prepared in the Harlequin RIP format. We supply a number of profiles for commonly used systems.

When ColorPro is enabled, the Rasterize-it RIP can detect and use any ICC profiles that Photoshop has embedded in EPS, TIFF, JPEG or HD Photo images.

This manual describes the Rasterize-it RIP without ColorPro, but mentions areas where ColorPro would modify your use of the Rasterize-it RIP. The extra facilities are described in the separate manual *Harlequin ColorPro User's Guide*.

For information on color facilities provided in the Rasterize-it RIP as standard see “Color Setup” on page 356.

1.3.9 Graphics formats

The Rasterize-it RIP can produce halftone output, 8-bit grayscale output, 8- and 10-bit run-length encoded (RLE) output, and color contone (continuous tone) output in N-color, CMYK and RGB formats. This allows the RIP to be used for driving contone color printers as well as imagesetters.

This output is passed to an output plugin (described in “Input and output methods” on page 20), and from there to the output device controlled by that plugin. Output devices are often physical printers producing images on paper or film; but devices can also be files on disk, storing the images in a specific graphics format.

An output plugin that creates disk files provides a simple method of translating from the input format to another graphics format. Using such an output plugin extends your ability to transfer graphics defined in the PostScript language or PDF to other software applications or systems. For example, you can produce a graphics image without dependencies on external fonts or color management. Also, you may wish to send a page description to someone who does not have access to PostScript language tools but who can use files in the Tagged Image File Format (TIFF). TIFF is a commonly-used graphics format and a TIFF output device is supplied with the RIP.

1.3.10 Input and output methods

The Rasterize-it RIP performs most of its input and output using plugins, small auxiliary programs that the RIP loads when it starts up.

You can install new plugins into an existing installation of the Rasterize-it RIP to add new input and output capabilities. Several optional plugins are supplied with an installer program, and it is always better to use an installer if it exists, but the basic operation is file copying.

1.3.10.1 Output plugins

The RIP sends all output to printers and other output devices through output plugins, thereby allowing the quick and straightforward addition of support for new output devices.

Typical output plugins support single output devices or families of similar devices and may be supplied with special screens, calibration and color management, and other features appropriate to the device, such as control of exposure or cutting media.

Optional output plugins support file formats useful in workflow systems, advertising distribution, and setting up printing presses. These formats include TIFF/IT-P1 and the CIP3 Print Production Format (PPF).

1.3.10.2 Input plugins

Input plugins provide communication between the Rasterize-it RIP and other systems, primarily as sources of input.

The standard input plugins provided with the Rasterize-it RIP include:

- AppleTalk

An AppleTalk network connects together a mixture of Apple and other computers and printers in order to share disk resources and printing services. AppleTalk runs on LocalTalk and Ethernet and is a widely supported network protocol.

AppleTalk networks often include multiple printers, and are available to Mac OS X users through the Print Center. Because the Rasterize-it RIP behaves as any other printer on AppleTalk, you can send print jobs to the RIP running on a machine connected to the AppleTalk network, in the same way as any other printer. (The Rasterize-it RIP can emulate several, differently configured, printers if you wish.)

Note: The AppleTalk plugin is not installed on Windows Vista or Windows 7 where this protocol is not supported.

- Spool Folder

This plugin allows you to set up the Rasterize-it RIP so that it continually scans or polls a folder (directory)—for example, on a central server—for input files. When these files appear and are complete, the RIP processes them. The spool folder uses the network file access provided by your machine—for example, Network File System (NFS) on machines running the UNIX operating system. You can use multiple configurations (as described in “Multiple inputs” on page 21), allowing you to have several scanned folders, each with a different associated Page Setup. See the *Spool Folder Input Plugin manual* for further information.

- NT Pipe

This provides a named pipe allowing high speed communication with an application such as an Open Prepress Interface (OPI) server.

- Serial Port

With this plugin, PCs and other computers can be connected using their serial ports and communicate with one another. The data transfer speed, however, is very slow. This plugin supports the Adobe Serial Lines Protocol.

- Sockets

With this plugin, the Rasterize-it RIP can accept input from a network socket client program, which may be part of a larger workflow system. This plugin supports TCP/IP and UNIX socket protocols.

1.3.10.3 Multiple inputs

For some input types, it is possible to have available several configurations or *Page Setups* (where parameters such as resolution, output device, rotation, and negation are given specific values). Using AppleTalk, several different *virtual* printers can be made available on the network using a single run-

ning copy of the Rasterize-it RIP, each printer with a different Page Setup. When using the Spool folder plugin, several spool folders can be made available, each with an associated Page Setup.

You can enable multiple types of input allowing, for example, AppleTalk and Spool folder inputs to operate at the same time.

1.3.11 Complex jobs

Given enough memory and disk space, the Rasterize-it RIP can interpret arbitrarily complex jobs. The same is not true for many other high resolution RIPs.

This is achieved with a feature called *partial page buffering* (or “painting partial pages” in some messages). Essentially, if a particular job is so large that it cannot all be fitted into memory at once, the RIP interprets only as much of the page description as does fit into memory, and places the interpreted image in a partial page buffer. Having dealt with part of the image, the RIP gains enough free memory to deal with the next part—the effect being that the page description is divided into manageable sections, which are interpreted one at a time. Disk space is used to hold what has been interpreted so far until the whole image has been processed, and printing can commence.

1.3.12 Throughput control

In almost all circumstances, it is desirable to produce page images as quickly as possible while maintaining high quality. All Rasterize-it RIPs are written with this aim in mind and can benefit from operating with fast hardware. Beyond this, and especially when using high resolution imagesetters, special techniques can help maximize the rate of producing useful output. The Rasterize-it RIP can use these techniques, collectively called *throughput control*, when either of the multiple page buffering modes is selected. See “Page buffering modes” on page 59 for more details of multiple and single page buffering modes.

The Rasterize-it RIP increases job throughput in two ways.

Firstly, the RIP differs from other RIPs in the way bitmaps are produced and sent to an output device. A traditional RIP must interpret a page and send the bitmap directly to the output device before continuing with the next page. Because of this, if you have to change cassettes or some fault occurs with the output device, the current page cannot be output until the fault is cleared; productive work stops until the situation is resolved.

The Rasterize-it RIP can be operated in this way if desired, but it offers a powerful alternative that overcomes these limitations—by saving bitmaps on disk in the form of *page buffers*, before bitmaps go from the disk to the output device. Many page buffers can be stored on disk (as many as will fit into the available disk space), and the RIP can continue to produce and save page buffers, even if the device is not ready to output. If a printer jam occurs in an overnight job, the RIP is still able to process the job and the page buffers are ready for output the next day. In a high volume environment, this ability can be invaluable.

Even when there are no problems with the output device, you can still save time—if you need to produce more than one copy, you do not need to reinterpret the page description, because the bitmaps are still retained on disk. This means, for example, that if a page gets damaged in the developer or there is a problem with ink delivery then it is easy to print another copy.

Secondly, the Rasterize-it RIP increases job throughput by allowing job interpretation and output to occur simultaneously. While some pages of a job are being interpreted, other pages, which have already been interpreted, can be sent to the output device. This can greatly increase throughput when outputting several pages in succession. With a fast computer, it is possible to drive the imagesetter continuously for several pages. Even with fast output devices, time can be used effectively, because the RIP can be interpreting data while the output device starts up.

1.3.13 Previewing

The Rasterize-it RIP allows you to preview pages, at their output resolution on screen to check them for mistakes before they are output, at their full output resolution. You can preview halftone, contone and grayscale images using the full color capabilities of the display system.

You can request a reduced view of the entire page in a separate window. This provides a better idea of what the whole page looks like, and also acts as a navigation aid to help you to display any part of the page at full resolution, to check fine detail.

The remaining functionality depends on the page buffering mode. (See “Page buffering modes” on page 59 for more information.)

Using either of the multiple page buffer modes, you can view several separations or pages, overlaid or separately. This allows a good check of the page, including checking image positioning, trapping, and so on. You can view separations in their natural colors, thus obtaining a realistic impression of final output, or in false colors, to highlight differences between similar separations or composite pages.

In either of the single page buffer modes, you can view only individual separations or a composite image, and only in the natural colors.

1.3.14 Page buffer compression

When producing jobs at high resolutions or on large format devices, large amounts of disk space are often required if page buffers are used. The RIP makes the most of the available disk space by compressing page buffers as they are created and placed on disk, and then uncompressing them as they are read from disk and printed or displayed.

Compression saves a great deal of disk space and often means that large jobs can be printed without stopping the imagesetter, because compressed data can be read from disk more quickly. Stopping an imagesetter part way through a job can lead to a loss in output quality, so this facility can be of great benefit. (See the description of *data underrun* on page 73, which explains one problem that page buffer compression can help avoid.)

Page buffer compression always produces buffers of the same size as or smaller than the original. For color pages, it typically achieves a compression ratio of 3:1, and for newspaper pages a typical ratio of 10:1. That is, the compressed page buffer could be less than a third of the size of an uncompressed one for color pages, and a tenth of the size for newspaper pages. For color images, this can mean reducing disk requirements from 150 MB to only 50 MB.

Page buffer compression in the RIP is a completely lossless procedure. The quality of your output is fully preserved when compressing and then uncompressing the page buffers. For details of the amount of disk space you need to reserve for page buffers, see “Ability to RIP a job” on page 29.

Files greater than 2 GB can be read and written. The most likely use of this is the ability to generate page buffers greater than 2 GB.

1.3.15 Fonts and font handling

To print text, the relevant fonts must be installed in a RIP before interpreting a job, or the fonts must be supplied with that job.

If the interpreter sees that a Times-Roman font is needed for a particular job, it must *know* what a Times-Roman font is. The Rasterize-it RIP comes ready-supplied with the 35 standard fonts found on most PostScript language printers and several additional fonts. (For more information see “Supplied fonts” on page 289.) Thousands of other fonts are commercially available, as is software to help you design your own fonts from scratch. The RIP can load any PostScript language font into the RIP for use in interpretation (unless the font is encrypted using some proprietary encryption mechanism).

The Rasterize-it RIP enables you to download, list, and proof fonts easily and quickly. You have complete control over which fonts are loaded when the RIP is run, and can remove any unwanted fonts at any time.

The Rasterize-it RIP can convert any Type 1 PostScript language font into its own format, *DLD1*. DLD1 fonts consume much less memory and disk space than normal Type 1 descriptions, and so reduce processing time—but with no change in output quality.

The 35 standard hinted fonts are provided with the Rasterize-it RIP in DLD1 format. Font hinting is essential when previewing images or printing at low resolution, where it greatly improves the quality of the output.

1.3.15.1 Composite fonts

The Rasterize-it RIP supports composite fonts, in both Original Composite Format (OCF) and Character Identifier (CID) formats, which allow you to use large or complex fonts such as those for Chinese, Japanese, or Korean characters. Composite fonts support large character sets and are especially important in the Far East.

There are several features to allow easy composite font installation without requiring complex structuring of the fonts. Also, because of the high value of such complex fonts, the Rasterize-it RIP provides a way of encrypting fonts, so that they can only be used with a particular copy of the RIP.

1.3.16 Convenience features

The Rasterize-it RIP provides some useful facilities for monitoring media on cassette-loaded devices such as imagesetters and for using or testing fragments of PostScript language code. These fragments, *page features*, can do such things as labelling output.

Most of these facilities require little or no knowledge of the PostScript language.

1.3.16.1 Media management

Output devices vary greatly in the type of output media they can use and the amount of manual intervention required. Some devices use a single source of roll-fed or sheet-fed material and the output is

ready to use, while other devices can accept media from a variety of sources or require processing of the output. Equally, different users make very different demands on their imagesetters with respect to film and paper handling.

The Rasterize-it RIP includes a sophisticated media manager.

For example, you can keep track of the media left on the rolls of up to sixteen input cassettes; a variety of materials and media widths can be set, and the system allows you specify automatic media cutting at predetermined places, such as after a particular number of pages or before the take-up cassette gets too full.

In addition, the Rasterize-it RIP warns you when a cassette is nearly empty, and allows you to define how much space should be left between pages, between jobs, and between film cuts. It will even save media by automatically rotating pages to use the minimum amount of film.

1.3.16.2 Page features

Sometimes you may want to apply a special effect to your jobs. For example, you may want to have the word *Draft* overprinted on every page. Because these can be one-off needs—you may want to produce a special copy of a document while it is at draft stage—it is preferable not to alter the job if at all possible.

The Rasterize-it RIP provides this facility by allowing you to specify a fragment of PostScript language code, independent of your main job, to be processed in conjunction with it. A fragment such as this is known as a *page feature*.

A page feature carries out some process on your job, leaving the original untouched. Often, the effect of the process is to produce a desired printed effects but some page features produce no printed output because their purpose is to report some properties of the job.

A number of page features are provided with the Rasterize-it RIP for immediate use or as examples. You can choose any of those for immediate use from a menu in a dialog box. See “Features” on page 134 for details.

As with plugins, you can add new page features by placing them in a particular folder.

1.3.16.3 Interactive sessions

The Rasterize-it RIP has a feature known as the *executive*, which allows you to run an interactive PostScript language session. This means that you can type fragments of PostScript language code and have them interpreted immediately. This can be very useful when debugging and testing small parts of jobs.

The executive feature is available in the Rasterize-it RIP on all supported platforms.

1.3.16.4 Page imposition

Page imposition is the process of laying out several pages of a document on one large sheet of paper or film. Using a combination of PostScript language operators and an extension to the language, it is possible to take several pages and produce output on a large sheet of paper, each page being printed in an orientation and position determined by you.

Page imposition can be useful both for saving media—pages can be orientated so as to use the optimum amount of paper—and for printing pre-imposed sheets of paper, for instance when printing a book where certain pages are made out of the same piece of paper. Some understanding of the PostScript language is useful here, but the Rasterize-it RIP is supplied with several imposition templates which can be used immediately.

Running the Rasterize-it RIP

This chapter is a short guide to getting the Rasterize-it RIP running on your machine. It does not contain complete installation details because these differ between different combinations of computer, operating system, and output device. For full details, see the separate *Harlequin RIP Installation Guide* for your platform (combination of computer and operating system).

This chapter provides details for the following:

- Machine requirements, described in “Machine requirements” on page 27.
- Connecting your machine to an output device, described in “Installing printer interface cards” on page 31.
- The files and folders used by the RIP, described in “Rasterize-it RIP folder structure” on page 31.
- Starting up the Rasterize-it RIP and an introduction to the standard menus and dialog boxes, described in “Starting up the Rasterize-it RIP” on page 35.
- Some menus that appear only when options are enabled, described in “Menus affected by optional features” on page 41.
- Stopping the Rasterize-it RIP, described in “Stopping the Rasterize-it RIP” on page 43.

2.1 Machine requirements

This section covers the hardware requirements that you need to run the Rasterize-it RIP. Do not worry if you are not familiar with the RIP technical terms used in this section. As you work through the manual, all of these terms will be explained. The “Glossary” on page 399 explains many of these terms.

Hint: Follow the basics of this section on first reading to get a working installation of the RIP. When you are more familiar with the RIP, use this section for reference, so that you can improve the RIP’s performance in your environment.

2.1.1 Performance

For a given processor type and speed, the most important things affecting the performance of the Rasterize-it RIP are the built-in or physical memory (RAM) and the speed and size of disks.

It is recommended that you use a 450 MHZ or faster Pentium based PC running Windows Server 2003, Windows Server 2008, Windows Server 2008 (R2), Windows XP, Windows Vista, or Windows

7 with 256 MB or more of random access memory (RAM) for the RIP and a minimum of 4 GB of free disk space.

Note: Please check the Install guide for the latest specification information.

In addition the following points should be considered:

- There must be sufficient space to hold page buffers on disk.
- There must be sufficient virtual memory available for the job. This is especially important when using composite fonts.
- For some output devices, a disk with a certain minimum performance may be required.

Important: The general rule is that the more memory, the better the performance. Note especially that if you use the following features, we recommend that you add extra RAM:

- Add an additional 8 MB RAM for each composite PostScript language font used in a single job.
- Add an additional 12 MB RAM for when using Harlequin Precision Screening (HPS).
- Add an additional 256 MB RAM when using TrapPro.
- Add an additional 32 MB RAM for EDS Screening in the output plugin.
- When using Harlequin ColorPro, add extra RAM. The required amount can vary according to the functions you use.
- There are some instances when the Rasterize-it RIP cannot paint partial page buffers to disk: for example, when recombining pre-separated jobs or using TrapPro. In such cases, the RIP will need extra memory and *must* have enough memory to complete the job. See “Rasterize-it RIP memory allocation” on page 188, the *TrapPro User Manual* and *Harlequin RIP Installation Guide* for further details.
- For large format devices, more memory may be required.

In general, if a job uses more than one of these features, add together the extra memory required by each feature. For example, if a job uses composite fonts and you are using HPS add together the extra amounts of RAM. You will also need enough extra RAM to accommodate any printer and network buffers you want to set up.

For more details, see Chapter 6, “Screening”, Chapter 7, “Configuring the RIP”, and Chapter 11, “Fonts”.

Note: This manual uses conventions of font and style to describe special key combinations and to highlight the titles of programs, options in menus and dialog boxes, and text that we suggest you type. For details, see the “Conventions” on page 6 in the Preface.

Windows Server 2003, Windows Server 2008, Windows Server 2008 (R2), Windows XP, Windows Vista and Windows 7 use disk space as virtual memory.

For Windows Server 2003, Windows Server 2008, Windows Server 2008 (R2), Windows XP, Windows Vista and Windows 7, the defaults suggested when you install Windows are satisfactory for use with the Rasterize-it RIP. If you later install more disk space or memory, you should update the virtual

memory setting. To do this, open the System control panel and display the **Performance** tab. In the **Virtual Memory** section, click the **Change** button and use the recommended figures.

In summary, as well as the memory and disk allocations discussed here, the performance of the RIP also depends on the following:

- The speed of the processor.
- The amount of additional RAM on your machine. (Additional RAM is RAM above the basic requirement.)
- The disk speed of your machine.
- The interface used to send data to the output device, especially if it is a high-performance device.

Performance issues are described throughout this manual, but see especially Chapter 7, “Configuring the RIP”, and Appendix A, “Troubleshooting”, for details about optimizing the performance of your hardware.

For further details on machine specifications you should consult the relevant installation guide.

2.1.2 Ability to RIP a job

Depending on what page buffer mode you choose, the Rasterize-it RIP will usually create one or more page buffers on disk when you process any job (see Chapter 4, “Rasterize-it RIP Output Methods”, for full details). This allows the RIP to print any job on a machine of any performance, no matter how complex the job is. The only requirement for your machine (apart from a minimum requirement of RAM) is that it must have sufficient free disk space to hold these page buffers.

By default, the Rasterize-it RIP compresses page buffers as it creates them: the compression is always lossless and does not affect the output quality in any way. This compression can reduce the disk space required to anything from half to a tenth of the uncompressed file, or even less. However, you do not have to compress page buffers if you do not wish to. See Chapter 7, “Configuring the RIP”, for full details.

Note: Crop marks can greatly increase the actual size of the page (by adding largely blank surrounds to the image) and hence create a need for more disk space. If you ask the Rasterize-it RIP to compress page buffers as they are created, the extra space required by crop marks compresses well, as does the other blank space between text and images.

Typical free disk requirements, for both compressed (C) and uncompressed (U) page buffers, are shown in the following table, giving details for output at different resolutions and for different page sizes. These figures are for halftone page buffers holding a monochrome page or one separation of a separated page. All figures are given in MB.

Contone page buffers or composite color page buffers are bigger than monochrome page buffers when uncompressed, by a combined factor taking account of the number of bits used per color and the number of colors in the page buffer. For example, when uncompressed, a four-color page using 8 bits per color (256 tonal values) would use 32 times more memory than the figures given here. It is harder to predict the relative sizes of compressed page buffers because the contents of the page have a large

	US Letter		A4		Tabloid		A3		Broadsheet	
Resolution	U	C	U	C	U	C	U	C	U	C
300 dpi	1.00	0.20	1.00	0.20	2.00	0.40	2.10	0.41	4.60	0.93
400 dpi	1.70	0.36	1.80	0.37	3.60	0.71	3.70	0.74	8.20	1.60
600 dpi	4.00	0.80	4.10	0.83	8.00	1.60	8.30	1.70	19.00	3.70
800 dpi	7.10	1.40	7.40	1.50	14.00	2.90	15.00	3.00	33.00	6.60
900 dpi	9.00	1.80	9.30	1.90	18.00	3.60	19.00	3.70	42.00	8.30
1200 dpi	16.00	3.20	17.00	3.40	32.00	6.40	34.00	7.20	74.00	14.80
1524 dpi	26.00	5.20	27.00	5.40	52.00	10.40	54.00	10.80	120.00	24.00
2400 dpi	64.00	12.80	68.00	13.60	128.00	25.60	136.00	27.20	296.00	59.20
3048 dpi	104.00	20.80	108.00	21.60	208.00	41.60	216.00	43.20	480.00	96.00

Table 2.1 Typical free disk requirements for page buffers

effect. For example, the compression ratio achievable for a page filled with an unchanging background tint is likely to be better for a contone page buffer than for a halftone page buffer.

In addition, you must ensure you have enough disk space to hold workspace for processing the scanned images on any one page of your job. For example, when printing the Seybold *Musicians* test job (a full-color scanned image), 8 MB of extra disk workspace will sometimes be required in addition to the figures shown above. (Whenever possible, the Rasterize-it RIP uses RAM in preference to disk space.)

If you have spare memory after allocating memory for the considerations described in “Performance” on page 27 and in the separate *Harlequin RIP Installation Guide*, you may be able to use this surplus to create a RAM disk in which to place page buffers. To be useful, the RAM disk must be at least large enough to hold a single page buffer, and if you want to use throughput (using either of the multiple page buffer modes), it should ideally be large enough to hold at least two page buffers.

For 2540 dpi color work, a RAM disk of around 100 MB is desirable. For 1016 dpi monochrome output, a RAM disk of around 30 MB may be enough.

2.1.3 Driving a printer effectively

The machine requirements discussed so far have concerned the production of a page buffer. Meeting these requirements is sufficient for you to view the page buffer on screen or for the Rasterize-it RIP to convert it into a file in a useful graphics format.

When you want to convert the page buffer to an image on physical media, you must transfer the data to an output device. This transfer is another factor determining overall performance and often imposes other requirements on the computer system running the RIP.

Many output devices need data to reach them at a sustained high speed; in general, this speed becomes higher and harder to achieve as the resolution of the device increases. Table 2.2, page 31, shows examples of required data transfer rates (in kilobytes per second) for typical output devices supported by the various versions of the Rasterize-it RIP.

With simple jobs, these data rates can be achieved without using a page buffer on disk. However, with complex jobs, a page buffer may be required, which means that the disk on your computer must be

Rate (KB/s)	Resolution (dpi)	Output device
200	300	Large format inkjet printer
2000	300	Dye-sublimation printer
750	2400	Slow imagesetter
1500	1270	Fast imagesetter
8000	4000	Large format drum recorder

Table 2.2 Required data rates for typical output devices

fast enough to supply data at these rates. If the disk is too slow and your printer is not capable of stop / starting without abandoning the page, it is not possible to output the whole page. If your printer can stop / start in the middle of a page, then achieving the required data rate is less important, but the quality of the output may still be affected, depending on the device.

When you look at the data rates in this table, note the following:

- The disk speed of your machine must be slightly faster than the data rate of the output device in order to drive it successfully—the extra speed allows for the overhead of transferring the output to the printer. For example, a machine with a disk speed of 1.3 MB/s may be required to drive a slow imagesetter at 750 KB/s.
- To smooth out peaks and troughs of disk performance and other system and RIP functions, the Rasterize-it RIP uses a printer buffer in memory. Typically, you should make this buffer large enough to hold between 5 and 10 seconds of output to the device: for example, 7.5 MB for a device that outputs at 750 KB/second. You can set the size of the printer buffer in the Configure RIP dialog box: see Chapter 7, “Configuring the RIP”.

We strongly recommend that you use compressed page buffers. If this is done, the Rasterize-it RIP can achieve higher data rates because less data has to be read from disk. Compressing page buffers also lets you run the RIP on a slower disk than would be required were page buffers not compressed. There are very few situations where it is not desirable to compress page buffers.

2.2 Installing printer interface cards

If you want to produce output on a printer or imagesetter, there must be a suitable way of connecting the output device to the computer running the Rasterize-it RIP. Many low or medium resolution devices can connect to standard communications ports or printer ports on your computer. Using a high resolution or high speed output device may mean that you must install a special printer interface card in the computer.

There should be installation instructions supplied with any interface card and there are some general guidelines in the separate *Harlequin RIP Installation Guide* for each platform.

2.3 Rasterize-it RIP folder structure

The folder in which the Rasterize-it RIP is installed contains the Rasterize-it RIP application itself, and a folder called `sw`, as well as other support files. The `sw` folder contains the files that the RIP needs

in order to run, such as device driver files, PostScript language header files, and fonts. You can install new device drivers, features, and so on—in many cases by placing the relevant folders or files directly into the appropriate folder, but it is safer to use a supplied installation program if there is one.

Warning: Do not delete any files from the SW folder, except in the limited cases where this manual or the Rasterize-it RIP support staff advise you to do so.

Note: Installing the Rasterize-it RIP creates some of the following items immediately; other items are created later, as required by later reconfiguration of the RIP or the use of particular options such as screening features or spooled input.

The SW folder contains the following items:

- The `caldata` folder, which is created when you first use the **Output > Print Calibration** menu option to print a calibration target, and is updated as you print more targets. This folder holds files and folders describing the printed targets. If you use the Genlin program to measure a printed target, it generates a file of results in this folder.
- The `categories` folder contains the categories resource.
- The `charstrings` folder contains the file `StandardCharStrings`, which contains the standard name-to-character mappings used by most fonts. Other mapping files may also be stored here.
- The `CIDFont` folder contains fonts defined in the CID (character identifier) format.
- The `CMap` folder contains information for use with CID fonts.
- The `colorrenderings` folder contains color rendering resources.
- The `colorspaces` folder contains resources for the color spaces defined in the Rasterize-it RIP.
- The `Complete` folder is provided as a default location for the spool folder input to place files that it has successfully processed.
- The `Config` folder contains all the configuration files for the Rasterize-it RIP. These include files detailing such things as the current Page Setup and Configure RIP settings, as well as folders for information including the configuration for available devices, default color profiles, and target definitions.

In the `Config` folder, the `Factory Settings` subfolder contains the default configuration for the Rasterize-it RIP when it is shipped. This is essentially a copy of the `Config` folder itself.

In the `Config` folder, the `Page Setups` subfolder contains all the Page Setups you have saved within the Rasterize-it RIP.

- The `Crldgen` folder contains the color rendering dictionary (CRD) generator plugin executables. You can only manipulate CRDs in the Rasterize-it RIP with the ColorPro option enabled.
- The `Devices` folder contains all the output plugin files (possibly within subfolders) for the various output devices.
- The `encodings` folder contains the font encodings for the fonts installed in the RIP.

- The `Error` folder is provided as a default location for the spool folder input to place files that it cannot process.
- The `Extensions` folder can contain folders or files used to implement extensions to the RIP.
- The `FlatPgbDir` folder provides space for the page buffer files used by FlatOut. See the *FlatOut User Guide* for details.
- The `fonts` folder contains fonts used by the Rasterize-it RIP (including the fonts installed with the RIP).
- The `FontSet` folder is used for PostScript LanguageLevel 3 font sets, often used with CFF fonts. It may be empty.
- The `forms` folder contains resources for bitmap forms.
- The `halftones` folder contains halftone resources.

Note: The comments in these halftone resources files show how you can define custom dot shapes in capable graphics and layout applications, and have these dot shapes linked to Harlequin screens in the generated PostScript language files.

- The `iccrd` folder contains the color rendering dictionaries (CRDs) produced from ICC profiles.
- The `IdiomSet` folder contains idiom set resources. Each idiom set in this folder is loaded when the RIP starts.
- The `Inputs` folder contains all input plugin files (Spool, and any others).
- The `Messages` folder has been moved to the same level as the `SW` folder and contains localized message files. The appropriate file is selected the first time the RIP is started.
- The `MediaSavingDir` contains page buffers that are marked for media saving. From Eclipse Release SP1 the `MediaSavingDir` is located as a subfolder to the `PageBuffers` folder.
- The `NamedColor` folder is the location of files defining a resource type `/NamedColor`, which stores color values referred to by name. It is accessed by the Install ICC Profile dialog box present when using ColorPro, as well as by the Harlequin core RIP.
- The `NamedColorOrder` folder contains files defining the orders in which resources of type `/NamedColor`, are searched when the Rasterize-it RIP is looking for the definition of a named color.
- The `Page Features` folder contains all the PostScript language header files that are available in the **Enable Feature** drop-down list of the Edit Page Setup dialog box. This menu is generated dynamically from the files available in this folder. If a feature is turned on in the relevant Page Setup, the appropriate file is run at the beginning of the job. Additional example page features are available in the folder called `Examples` within this folder. The example files supplied with the RIP show you how to do such things as produce draft copies, perform page imposition, resubmit page buffers, and use image replacement with DCS files. You can add your own files if you wish.

- The `PageBuffers` folder provides space for rendered pages that are written to disk. From Eclipse Release SP1 the `MediaSavingDir` is located as a subfolder to the `PageBuffers` folder.
- The `Passwords` folder may be empty but is available for files used to install passwords for optional parts of the Harlequin RIP. The RIP installs all new passwords automatically, as it starts. Files with extension `.pwd` are files to be used by the RIP, files with numeric extensions (`.001`, `.002`, and so on) have been installed, and files with extension `.pwx` are files that the Harlequin RIP has failed to install.
- The `patterns` folder contains resources for PostScript language patterns.
- The `PrepFiles` folder contains all the prep files used by the Harlequin RIP.
- The `procsets` folder contains various patches to the PostScript language, as well as other functionality that is not built directly into the Rasterize-it RIP. Patches for specific applications are held here, as well as calibration test jobs.
- The `ReproductionCriteria` folder is the location of files defining a resource type `/ReproductionCriteria`. This is used to link color rendering dictionaries (CRDs) to the criteria which created them. This allows the Rasterize-it RIP to test whether a CRD needs to be regenerated or whether one already exists.
- The `Screenin` folder contains screening plugins for use by the Rasterize-it RIP. In many installations, there are no screening plugins.
- The `Screens` folder is used when halftone screens are cached (saved to disk for later use). There is a subfolder here for each dot shape cache known to the Rasterize-it RIP, either as supplied or as created during use.
- The `Separation Features` folder performs a similar task to `Page Features` but applies only when separating jobs in the Rasterize-it RIP.
- The `Spool` folder is a default location used by the `Spool` folder input plugin for receiving jobs.
- The `Sys` folder includes `HqnStart`, the Harlequin-specific startup file, and `Bootlist`, a list of files to be executed upon booting (starting) the Rasterize-it RIP. This folder also contains `HqnProduct`, which contains PostScript language startup code specific to that product, and `HqnOEM`, which may contain additional startup PostScript language startup code created by the RIP supplier (or OEM).
- The `targeteps` folder contains any EPS files that are incorporated in custom calibration targets (and potentially other targets). This folder is referred to from target definitions while interpreting a target file, especially in response to the Print Calibration dialog box.
- The `tmp` folder is used as a location for temporary files.
- The `TrapParams` folder is used for PostScript LanguageLevel 3 trapping parameters. It may be empty.
- The `Usr` folder contains several files needed by the Rasterize-it RIP.

- The `Utilities` folder contains files, each of which can perform a useful function when run as a job (using the **Print File** menu option):
 - `BackupConfiguration.ps`
This file enables you to make a backup file containing all your configuration settings for an installation of the Rasterize-it RIP.
 - `BackupFonts.ps`
This file enables you to make a backup file containing all your fonts, both the standard set and any additional fonts that you have installed.

You can store such a backup file elsewhere for security and, for example, use it as a simple way to restore a complex configuration if you need to reinstall the same version of the Rasterize-it RIP. (You can restore backed-up fonts to a newer version of the RIP but you can only restore configuration settings to the same version of the RIP.)

Note: The `BackupFonts.ps` and `BackupConfiguration.ps` files should only be used via the **Print** option on the **File** menu. Attempting to use these files from a socket input may cause the RIP to crash.

The `Workspace` folder provides space for any temporary workspace files created by the RIP.

- The `LOGFILE` file contains a record of all transactions with the Rasterize-it RIP monitor. This file can be saved and its size restricted. For more information see “Monitoring the Rasterize-it RIP” on page 57.
- The files `FILERED.PS` and `FILEMAP.DAT` (replacing `FILEMAP.PS`, which is still present for short-term compatibility) contain important information for use in file name mapping. The RIP manages these files automatically: you must not change these files manually.

File name mapping is necessary because PostScript language file names can be very long, can contain characters that have special meanings for file systems on the computer running the Rasterize-it RIP, and are case sensitive. For each PostScript language file name that could be a problem, the RIP creates a unique and acceptable file name in the file system and records both file names together as a mapping in `FILEMAP.DAT`.

You may find it useful to inspect `FILEMAP.DAT`, if you need to associate a particular file name with the other name in its mapping. For example, this is a typical mapping (between `Press` and `PRESS`):

```
(Press) (PRESS)M
```

Note: The file names are all uppercase, *exactly* as shown in this manual. It is possible for Explorer in Microsoft Windows to display these names with only a leading capital letter.

- The `version` file contains text describing the version of the Rasterize-it RIP, for use by some RIP utilities. Do not edit or remove it.

2.4 Starting up the Rasterize-it RIP

You should refer to the installation guide for your platform for details on how to install and configure the Rasterize-it RIP. **Note:** The RIP executables are supplied with associated shared library files. The

associated shared library files must be in the same folder as the RIP executable otherwise the RIP will not start.

To start up the Rasterize-it RIP application, choose the **Rasterize-it** entry from the **Start > Polkadots** menu.

An initial dialog box is always displayed while the program starts up. Some extra things happen in special circumstances:

- When you are starting up the RIP for the first time after installation, you see a dialog box asking you to choose the language to be used in dialog boxes, menus, and messages. The dialog box shows you which languages are available. (A language is available if the entries after its name are all `Present` or `Yes`.) If you are in doubt, choose `English (United States)` initially; you can switch to another language later, using the **RasterIT > Language** menu option, as described in “Choosing the user interface language” on page 191. Select your chosen language and click **OK**.
- When you have installed a plugin or other option, that option may require enabling with a password. The RIP can read the password from a file if the installation process for the plugin supplied one. If the RIP reads a password file, it displays a dialog box with a message similar to this but with differences to the *italic* text.

Imported password file Passwords/1234-56-variable-string.pwd

Click **OK** to dismiss this dialog box.

- If you have chosen to reset the Rasterize-it RIP to its factory settings, you see a series of dialog boxes asking you which settings you wish to reset. See “Resetting the Harlequin RIP to default values” on page 190 for details of how to do this.

When the RIP has finished loading, a window containing the following menu items appears:



Figure 2.1 The Rasterize-it RIP menus

Some windows appear, as described in Chapter 3, “Getting Started with the Rasterize-it RIP”. That chapter describes some basic procedures that you can use to familiarize yourself with the Rasterize-it RIP. The remainder of this chapter introduces the menus, tool bar, and status bar; and describes how to stop the RIP.

For information on how to quit the RIP see “Quitting the Rasterize-it RIP” on page 43.

2.4.1 The headless RIP

The Rasterize-it RIP can be run in headless mode. This means that the RIP is run as normal but without any graphical user interface. In this mode all interaction with the RIP is done using PostScript language files.

Before using headless mode you should at least have configured an AppleTalk input (if supported) or a Spool folder. You can shut down the headless RIP by submitting a suitable PostScript language file. See “Quitting the headless RIP” on page 44 for more information.

To start the RIP in headless mode navigate to the installation directory and use:

```
<company>.exe -headless
```

Alternatively, if you wish to start the RIP in headless mode every time you start the RIP, open the file:

```
<installation folder>/SW/Config/UIPreferences
```

Change the line:

```
/Headless false
```

to:

```
/Headless true
```

Save the UIPreferences file and then start the RIP in the normal way.

If you have configured the UIPreferences file to start the RIP in headless mode you can start the RIP in GUI mode by navigating to the installation directory and using:

```
<company>.exe -gui
```

To stop a RIP running in headless mode see “Quitting the headless RIP” on page 44.

When run as a headless RIP the page buffering mode is automatically changed to `Single (if required)`. See “Page buffering modes” on page 59 for more information.

From the Rasterize-it RIP Genesis Release v7.1 the page buffering mode can be changed from `Single (if required)` to one of the other available throughput modes. This can only be done using a PostScript Language file or via SOAR.

2.4.2 The menus

There are several menus:

- The **RasterIT** menu contains commands for configuring and operating the RIP, as well as for producing output.
- The **Edit** menu contains the common window-based edit facilities of **Cut**, **Copy**, **Paste**, and **Clear**.
- The next menu changes name to indicate which device it is controlling. This menu contains commands for controlling output and cutting the media being used on any printers connected to the computer. Because the displayed name can change, this documentation refers to it as the **Device** menu. (Figure 2.1, page 36, shows Preview in this position.)

The device does not necessarily have to be a physical output device connected to your machine. The RIP is equally capable of saving an image to a file in a particular format, such as TIFF. You can find out more about these options in “Selecting different devices” on page 82.

- The **Color** menu contains commands for starting the Separations Manager and for color management. The color management commands depend on optional parts of the Rasterize-it RIP. See “ColorPro™ menus” on page 42.
- The **Output** menu contains commands for controlling calibration, media management, and output.

- The **Fonts** menu contains commands for installing, deleting, and proofing fonts within the RIP.
- When required, the RIP can display other menus to the right of the permanent menus mentioned so far. For example, the **Print File** menu appears when you have used the **Print File** command to print a file, and contains commands allowing you to control printing of that file.

All standard commands in these menus are described in later chapters of this book together with the situations and operations that require you to use them. See “Menus affected by optional features” on page 41 for details of menus affected by optional features in the Rasterize-it RIP.

2.4.3 The tool bar

All versions of the Rasterize-it RIP have a tool bar containing icon buttons and a status area. The buttons provide rapid access to frequently used menu options and dialog boxes, as described in “Tool bar buttons” on page 39. The status area shows what the RIP is doing, as described in “Status area” on page 41.

The tool bar is part of the main window.

2.4.3.1 Tool bar buttons

These tool bar buttons have the following uses:

Print File



Displays the Print File dialog box, where you can choose a file to print. This is equivalent to the **RasterIT > Print File** command.

Print Calibration



Displays the Print Calibration dialog box, where you can print various patterns of calibration target for use in calibrating output devices, including printing presses. This is equivalent to the **Output > Print Calibration** command.

Start Inputs



Starts any enabled inputs. This is equivalent to the **RasterIT > Start Inputs** command when the inputs are stopped.

Stop Inputs



Stops any enabled inputs. This is equivalent to the **RasterIT > Start Inputs** command when the inputs are enabled.

Page Setup Manager



Displays the Page Setup Manager dialog box, where you can create and edit Page Setups. This is equivalent to the **RasterIT > Page Setup Manager** command.

Device Manager



Displays the Device Manager dialog box, where you can instantiate (create) and configure devices driven from a multiple device driver. This is equivalent to the **RasterIT > Device Manager** command.

Separations Manager



Displays the Separations Manager dialog box, where you can create and edit separation styles for the selected device. This is equivalent to the **Color > Separations Manager** command.

Color Setup Manager

Displays the Color Setup Manager dialog box, which allows you to create and edit color setups with or without color management depending on whether the password-enabled ColorPro option is activated. See the “*Color Setup*” on page 356 and *Harlequin ColorPro User Guide* for details. This is equivalent to the **Color > Color Setup Manager** command.

TrapPro Manager

Displays the TrapPro Manager dialog box, which allows you to create and edit trapping setups. TrapPro is a layered option and requires a password for it to be activated. See the *Harlequin TrapPro User Guide* for full details. This is equivalent to the **Output > TrapPro Manager** command.

Calibration Manager

Displays the Calibration (Dot Gain) Manager dialog box, where you can create and edit calibration sets. This is equivalent to the **Output > Calibration Manager** command.

Cassette Manager

Displays the Cassette Manager dialog box, where you can create cassettes and edit their information. This is equivalent to the **Output > Cassette Manager** command.

Imposition Manager

From the Harlequin RIP Genesis Release™ this option displays the Imposition Manager dialog box, which allows you to create and edit Simple imposition setups. Pre-configured imposition schemes are provided as standard. Editing existing and creating new setups is a layered option and requires a password for it to be activated. See Chapter 10, “Simple Imposition” for full details. This is equivalent to the **Output > Imposition Manager** command.

Input Controller

Displays the Input Controller dialog box. Also, this button hides the controller if it is already displayed. This is equivalent to the **RasterIT > Input Controller** command.

Media Manager

Displays the Media Manager dialog box, where you can set up automatic media management. This is equivalent to the **Output > Media Manager** command.

Note: The **Device Manager**, **Separations Manager**, **Color Setup Manager**, **Calibration Manager**, and **Cassette Manager** buttons are also available from the Edit Page Setup dialog box.

2.4.3.2 Status area

The status area has three sub-areas: one shows what the input system and interpreter are doing, one shows what the output system is doing, and a final one shows the most recently used output device.

Figure 2.2 shows some typical contents of the status area.



Figure 2.2 The status area of the tool bar

The meanings of these example status bars are:

- | | |
|-----------------------|--|
| 1 Idle | The RIP is not looking for jobs on its inputs. |
| 2 Scanning | The RIP is looking for input but none is arriving. |
| 3 Interpreting | The RIP is interpreting a job. |
| 4 Printing | The RIP is sending a job to an output device. |

In all these examples, the output device is the Preview device. The text can change to show other types of output, including output to graphics files and real printers and imagesetters.

This completes a brief description of the controls and status indicators in the Rasterize-it RIP. If you want to try using the RIP, see Chapter 3, “Getting Started with the Rasterize-it RIP” on page 45. If you want to stop the RIP, see “Stopping the Rasterize-it RIP” on page 43.

2.5 Menus affected by optional features

A number of commands and options in dialog boxes appear only if your copy of the Rasterize-it RIP has been supplied with certain optional features and these are enabled.

The major features that have this effect are:

- Harlequin ColorPro. See “ColorPro™ menus” on page 42.
- Harlequin Screening Library (HSL). The visible changes are limited to new dot shapes in the screening part of the Edit Style dialog box, as described in Chapter 6, “Screening”.
- TrapPro. See “TrapPro™” on page 42.
- Media Saving. See “Advanced Media Saving” on page 114.
- Simple Imposition Manager. See “The Imposition Manager” on page 262.

2.5.1 ColorPro™ menus

ColorPro is a color management system that can work as an integrated part of the Rasterize-it RIP. If relevant options within ColorPro are present and enabled, the following commands appear. See the separate manual entitled *Harlequin ColorPro User Guide* for full details.

In the **Color** menu:

Color Rendering Intent Manager

This command allows you to create and edit custom color reproduction strategies in ColorPro. It appears only when the ColorPro option is enabled.

Color Setup Manager

A standard set of options is available with the Color Setup Manager without ColorPro including Black generation and Undercolor Removal (UCR) control and color management override options. When ColorPro is activated an extended set of options is available. You can create and edit color setups including the selection of input and output profiles, rendering intents and press emulation.

Install ICC Profile

This command supports the use of industry-standard color profile files which enable portable definitions of the characteristics of printers, printing processes, presses, scanners, and other equipment. It appears when Harlequin ColorPro is enabled.

Uninstall ICC Profile

This command uninstalls ICC profiles and appears when Harlequin ColorPro is enabled.

2.5.2 TrapPro™

TrapPro is an option for the Rasterize-it RIP that can be set up to perform trapping. If TrapPro is present and enabled, the following command appears in the **Output** menu. See the separate *TrapPro User Manual* for full details.

TrapPro Manager

This command displays a dialog box where you can inspect and create different sets of rules for trapping. These rules become available in the Trapping section of the Page Setup dialog box. See “Trapping features” on page 367 for details.

Ink Set Manager

This command displays a dialog box where you can configure various types of ink including normal, opaque and transparent.

2.5.3 Media Saving

Media Saving is a layered option for the Rasterize-it RIP which is enabled using a password. If Media Saving is present and enabled, the Media Saving option appears in the **Output** menu.

Media Saving

This option displays a dialog box where you can view the various flats being created and view, roam or delete the various pages used to make up the flats. See Section 5.15, “Advanced Media Saving” for details.

2.6 Stopping the Rasterize-it RIP

You can stop the RIP whenever you wish but you should keep it running as much as possible whenever you expect jobs to be input. There are very few cases where you *must* stop the RIP: for example, you must stop the RIP when you shut down the computer running the RIP or when you update your copy of the RIP.

The state of the RIP when you stop it is also the state that the RIP assumes when you next start it. For example, if you quit the RIP when inputs are active then the RIP restarts with the same inputs enabled.

2.6.1 Quitting the Rasterize-it RIP

If you are the only user of the RIP, all you must do is ensure that no jobs are in progress and choose the **Quit** command in the **RasterIT** menu. Take more care if there are other users, as described here.

If the RIP is providing a network service, warn the other users that there will be an interruption of service.

Disable output, by selecting the check box labeled **Disable output** in the Output Controller, if you are operating in either of the multiple modes. This shuts down the output cleanly, by allowing the current job to complete but not starting any other jobs. (When you restart the RIP, output is re-enabled automatically, though you will have to answer a question if there are any jobs waiting to be output in the Active Queue.)

Wait for any active jobs to complete.

Leave the RIP settings in their usual state, unless you know that you will be making significant changes to the RIP, the computer, the network, or connected output devices.

- If you leave settings unchanged, you need only restart the RIP to have it start responding to all its previous inputs.

- If you are making changes, you may prefer to disable inputs from other computers until you have restarted the RIP and proved that there are no resultant problems.

From the **RasterIT** menu, choose **Quit** (or press **Ctrl+Q**) to exit the RIP.

2.6.2 Quitting the headless RIP

To quit the headless RIP a file containing the following PostScript Language code can be placed into a spool folder:

```
$printerdict /superstop /superstop put
systemdict /quit get exec
```

Note: If a file containing this code is placed into a spool folder to quit the RIP, the file will not be automatically moved from that folder when the file is run. Therefore, you should ensure that the file is moved before attempting to re-start the RIP.

Alternatively, on Windows use **Ctrl Alt Delete** and end the Rasterize-it RIP process.

2.6.3 Stopping the computer

If you are also stopping the computer, exit any other applications and follow the usual procedure described in the manual for your computer or operating system.

Once you have followed the procedure, wait until you see a message saying that you can remove power. Switch off the computer.

Getting Started with the Rasterize-it RIP

Chapter 1 gave a broad overview of the kinds of tasks the Rasterize-it RIP can perform. In this chapter you will learn how to process simple jobs, and how to switch between different configurations.

3.1 A simple Rasterize-it RIP session

Once the Rasterize-it RIP is installed and running on your machine, you can start to use it. “Starting up the Rasterize-it RIP” on page 35 describes how to start the RIP and gives an overview of the menus and tool bar.

It is a good idea to start with a short test job and to view it on screen so that you avoid wasting materials. (Even when you are familiar with the RIP you should consider using such an on-screen test when processing a new kind of job for the first time.)

Note: This manual uses some conventions of font and style to describe special key combinations and to highlight the titles of programs and dialog boxes, options in menus and dialog boxes, and text that we suggest you type. For details, see “Conventions” on page 6 in the Preface.

3.1.1 Creating a Page Setup

First, you need to create a convenient *Page Setup*—a collection of settings that the RIP uses to process the jobs submitted to it:

1. Choose the **Page Setup Manager** option from the **RasterIT** menu. If you cannot choose this option, stop inputs to the RIP. To do this, click the tool bar button that shows a red arrow and traffic light, or choose the **RasterIT > Start Inputs** menu option.
2. In the Page Setup Manager, as shown in Figure 3.1, select a Page Setup. `Default Page Setup` is a safe choice: select it and click **Edit** to display the Edit Page Setup dialog box. If you want to create a new Page Setup, the easiest way is to copy the `Default Page Setup`. Select `Default Page Setup` and click **Copy** to display the New Page Setup dialog box.

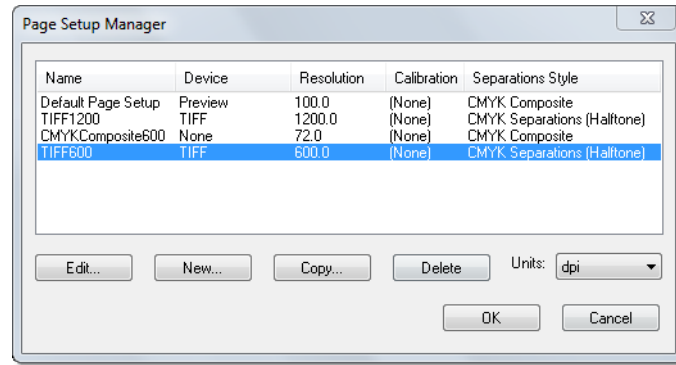

Figure 3.1 Page Setup Manager dialog box

3. In the Edit Page Setup dialog box, shown in Figure 3.2, set the **Device** to `None` and the **Vertical** and **Horizontal** resolutions to something small, say 72 dpi. If you change the **Device**, you must choose a separations style listed in the **Style** drop-down list and, for some devices, a cassette name from the **Cassette** drop-down list.

For the purposes of this example, you can select any option from these lists. For more information about the options in this dialog box, see “Edit Page Setup dialog box” on page 79.

The `None` device does not produce any printed output, but does perform all the necessary processing for the job, including producing *page buffers*—as defined on page 406 in the “Glossary”. This device can be used for testing and timing jobs, and is especially useful for previewing the job on screen.

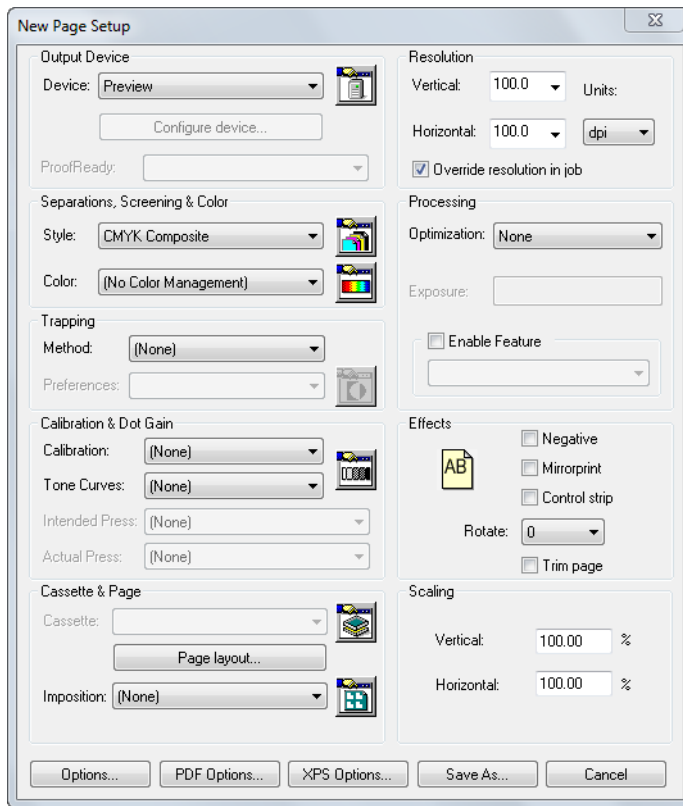

Figure 3.2 New Page Setup dialog box

4. Click **OK**. (Click **Save As** if you are working in the New Page Setup dialog box, and save the Page Setup as **Default Page Setup**; this changes the original Page Setup but it is convenient for use this name during this session.)
5. Click **OK** again to close the Page Setup Manager dialog box.

The Output Controller/Monitor window must be displayed for you to see the processed output for the **None** device. If you cannot see this window: first choose the **Configure RIP** option from the **RasterIT** menu and check that the option shown against **Page buffering** is **Multiple (Parallel)**; then display the **Output** menu and look at (but do not choose) the option **Output Controller**.

If there is a check mark next to the menu option, the RIP is displaying the window but it may be hidden behind another window. The **Output > Output Controller** menu option can be used to toggle between opening and closing the Output Controller/Monitor. Each time that you open the Output Controller/Monitor it opens in front of all other RIP windows.

Note: The Output Controller is only available in either of the multiple page buffer modes. You can also view a page in one of the single modes by setting the output device to **Preview** instead of **None**. In the following description we assume that you are working in **Multiple (Parallel)** mode. If you are using one of the single modes, see “Sending output to the screen” on page 84 for more details about previewing pages.

For the example job described next, make sure that you have deselected the **Disable output** check box in the Output Controller/Monitor. This box is selected by default, so that you can hold pages for on-screen viewing before sending the pages to real output devices.

3.1.2 Creating a simple job

You also need to set up a sample job. Usually, jobs are files created by another application, but you can create a simple job within the RIP, as follows:

1. From the **Fonts** menu, choose **Proof Fonts**. A window appears with a list of the available fonts, which the Rasterize-it RIP can use with any of its possible output devices. (See Figure 3.3.)

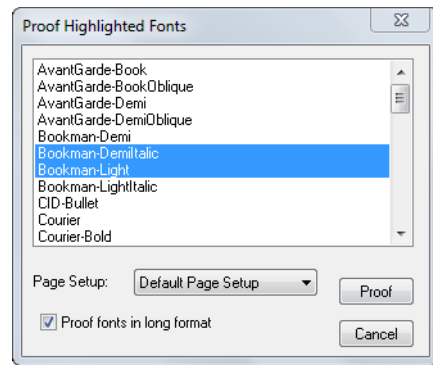

Figure 3.3 Proof Highlighted Fonts dialog box

2. Select between one and six fonts. To select a range of fonts, click on the first font of that range and then hold down the **Shift** key when you click to select the last font.
3. From the **Page Setup** drop-down list, select Default Page Setup.
4. Click the **Proof** button. Several things happen on screen, with some items appearing and quickly disappearing again:
 - A **Print File** menu appears alongside the other RIP menu titles. This menu disappears when the job is complete.
 - The status area on the right of the tool bar in the Rasterize-it RIP window shows an animated picture of a hand writing a page. “None” appears in the status area on the right. (When you use other output devices, you see other animations and names.)
 - Text reporting the progress of the job appears in the scrolling text area of the Rasterize-it RIP window as the RIP starts the job and reads the necessary fonts.
 - At least one progress dial window also appears and shows what is happening. For example, the Read Dial shows how much of the job the RIP has read and disappears when the RIP has processed the complete job. With a small job like this proof and a fast computer, the Read Dial may not appear; Figure 3.4 shows the dial. Other dials can appear, depending on the size of the job and the settings in your copy of the RIP.

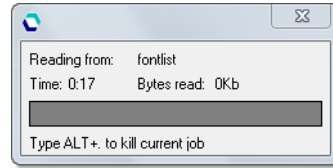

Figure 3.4 Read Dial

Notice what happens in the Output Controller/Monitor window. A job called `1. fontlist` appears in the list on the left, the **Active Queue**. After a few moments its name moves into the box at upper center of the window, to show that the RIP is processing it, and then to the **Held Queue** on the right. (The job is called `1. fontlist`, to show that it is the first page of the fontlist job. This job is probably only one page long, unless you chose several fonts.)

3.1.3 Previewing the image on screen

This job has now been processed by the Rasterize-it RIP and sent to an output device. The output device you chose was `None`, a dummy device provided for test runs like this one and for previewing, so no physical printing has happened. However, you can look at an on-screen view of the page you have created:

1. Select the job in the **Held Queue** (by clicking), and then click the **Roam** button. A Roam window appears. Note that you can preview any page in the Output Controller.

The Roam window displays samples of the fonts you selected. (See Figure 3.5.) This window also displays the title of the page, `1. fontlist`, the color of the page, and the resolution.

For most sizes of page, there are also horizontal and vertical scroll bars at the edges of the Roam window. (The scroll bars appear only when the window is too small to display the whole page at one time.) When there are scroll bars, you can use them to move your view to different parts of the page image. Alternatively, you can drag the page image around by holding down the left mouse button when the cursor is over the image and moving the mouse. For more information about navigating in the Roam window, see “Roam and Preview windows” on page 86.



Figure 3.5 Roam window

Note: When viewing a higher resolution image, the **Roam > Reduced Roam** menu option is probably available. It allows you to see more of the image in one view.

When you have finished inspecting the page preview, close the window. To do this, choose the **Close** option in the window control menu. Alternatively, you can use the standard methods for your operating system.

Note: You must close the Roam window (and the Reduced Roam window if you opened it) before you can roam another page.

3.1.3.1 Other pages in the job

If there are other pages in the job, the RIP has probably processed them in the time you spent inspecting the first page: if so, there are appropriate messages in the Rasterize-it RIP window and new entries in the **Held Queue** on the right of the Output Controller/Monitor. Any following pages are called 2. fontlist, 3. fontlist, and so on. You can:

- View one of the processed pages by selecting it and clicking the **Roam** button.
- Stop processing any remaining pages by using the **Kill Current Job** option in the **Print File** menu. Any pages already processed stay in the **Held Queue** until deleted.

3.1.3.2 Killing jobs and error messages

After killing a job and depending on what stage the job had reached, you may see a PostScript language error message in the Rasterize-it RIP window. Error messages look similar to the following:

```
%%[Error: interrupt; OffendingCommand: interrupt; File: %disk0%tmp/fontlist]%%  
Job Not Completed: fontlist
```

Such error messages are harmless if you stopped the job: they simply report that the job stopped before it was complete.

In other circumstances, an error message alerts you to a possible problem with a job. The details of the message may help a PostScript language programmer or your support organization to diagnose the cause of that problem.

3.1.4 Outputting to a real device

Your installation of the Rasterize-it RIP has probably been set up to be able to talk to a real printer or imagesetter and, if this is so, you can try sending some output to it. (If you do not have a suitable physical output device, try using **None** again but vary the screen resolution to a value in the range 300 through 600 dpi, so that you can see more detail. Run another job proofing fonts, then move to the next section, “Sending a job to the Rasterize-it RIP” on page 52.)

To send output to a physical device:

1. First display the **RasterIT** menu and choose the **Page Setup Manager** option (which this manual often describes as choosing the **RasterIT > Page Setup Manager** option).

2. In the Page Setup Manager dialog box, select `Default Page Setup` and click **Copy** to display the New Page Setup dialog box. The New Page Setup dialog box is very similar to the Edit Page Setup dialog box, shown in Figure 3.2 on page 47.
3. Select your preferred physical device from the **Device** drop-down list.
Note: If the device is not listed in the **Device** drop-down list, you may need to configure it using the Device Manager, available from the button next to the **Device** list and described in Chapter 5, “Configuring Output Formats”. It is probably easier to use the `None` device to do another screen preview.
4. Assuming that you have successfully chosen a physical device, set the resolution and any other required options in this New Page Setup dialog box. Note that if you change the **Device**, you have to choose a separations style from the **Style** drop-down list and, for some devices, a cassette name from the **Cassette** drop-down list.
5. Click **Save As**; the RIP displays the Save Setup dialog box. In the **Save As** text field type a name: `Default to Printer` is suitably descriptive, so type that name then click **Save**.
Note: The Rasterize-it RIP limits all user created names or file names to 31 bytes. This is equivalent to 31 characters when using standard ASCII text, and 15 characters when using double-byte character sets, such as Kanji.
6. Click **OK** to close the Page Setup Manager.
7. Choose **Media Manager** from the **Output** menu and select the **Disable media management** box. (You need to configure the media management before using it—that topic is covered in Chapter 9, “Media Management”.)
8. Now create a new sample job as before, by choosing the **Fonts > Proof Fonts** command and choosing some fonts from the Proof Highlighted Fonts dialog box.
9. From the **Page Setup** list, select `Default to Printer` and click **Proof**.

The RIP displays the same indicators of activity: text in the Rasterize-it RIP window, an animated picture, and one or more progress dials. Another fontlist job appears in the **Active Queue** and a large, empty rectangle appears just above the center of the Output Controller/Monitor and starts to fill with gray. This rectangle is known as the *progress box*. Note that in either of the single modes, the progress box appears in a separate window.

This time, when the job is being processed, watch the two gray bars that successively fill the progress box, a light gray and a dark gray spreading from the top. The light gray bar represents the amount of data the RIP has processed; the dark gray bar represents the amount that has been sent to the output device (printer).

Note: The bottom edge of the light gray bar should always be ahead of (below) the dark gray. If the dark gray catches up, the page may not be output properly—it depends how the printer reacts to having to wait for data. In this case the RIP printer buffer has probably been set too small, and you should increase its size. You can do this in the Configure RIP dialog box available from the **RasterIT > Configure RIP** menu command. Typical sizes are in the range 4 MB through to 12 MB.

When the dark gray has reached the bottom of the progress box, the RIP has finished the job and the progress box clears. If the job was processed successfully, you can now pick it up from your output device. If the job does not output, or stops and starts while outputting, you may need to reconfigure the

RIP or the host machine. (To help you identify a problem, the text window in the Rasterize-it RIP window displays and records any error messages.)

The Output Controller/Monitor provides another two useful facilities:

- If you want to reprint a page once it is in the **Held Queue**, you can do so easily: just drag it with the mouse back into the **Active Queue**. Try that with the top `fontlist` job now: it is sent again to the same device, which should be `None`. If you did the same to the other `fontlist` job (which was sent to your imagesetter or printer), the RIP would produce another hard copy. It is very quick to output a page like this again, because it has already been processed once; the RIP stores the raster data, and just sends this data again to the relevant output device. By default, the RIP deletes processed jobs from the **Held Queue** only when it is necessary to free up disk space for new jobs.
- If you select a job and click on the **Info** button (or just double-click on the job), the RIP brings up the Throughput Info dialog box, which contains the settings for that particular job. You can change some of these settings before reprinting the job.

Note: If you are roaming a page, there are fewer available options in the Output Controller. For example, you must close the Roam window (and the Reduced Roam window if you opened it) before you can roam another page.

3.1.5 Sending a job to the Rasterize-it RIP

You have seen how the Rasterize-it RIP processes a simple job, created within the RIP. Now it is time to see how to send a real job.

If you want to print a file, you can do so directly by choosing **Print File** from the **RasterIT** menu and specifying that file. Try printing a file now, if you have a small file available: for example, a PostScript language file. The RIP interprets the file and sends it to the printer or on-screen preview, according to the Page Setup that you choose in the Print File dialog box.

“Using the Print File command” on page 218 describes this method and the following sections describe other types of files that the Rasterize-it RIP can print.

Usually, however, you will want to let the RIP accept input directly from other applications. We shall see how to do this using AppleTalk (if supported), and *publish* a printer visible to Macintosh computers on your network. For more details on supplying jobs to the RIP, see Chapter 8, “Configuring Input”.

3.1.5.1 Publishing a setup with AppleTalk

Note: The AppleTalk plugin is not installed on Windows Vista or Windows 7 where this protocol it is not supported.

Note: AppleTalk is not always enabled in the Windows operating system. The *Harlequin RIP Installation Guide* describes how to install and enable AppleTalk. If AppleTalk is not already enabled or you do not have a suitable Macintosh computer, you can create the Page Setup described here but use a spool folder input as described in “Using the Rasterize-it RIP with a spool folder” on page 56.

First, if you are outputting to an imagesetter and want to produce color separations, you should turn on HPS, Global Graphic's proprietary high-quality screening system. To do this:

1. In the Page Setup Manager select the Page Setup that uses this output device—we suggested `Default to Printer`—and click **Edit**.
2. Click the **Separations Manager** button (next to the **Style** list) in the Edit Page Setup dialog box to open the Separations Manager.
3. In the Separations Manager select an appropriate style from the list, for example `CMYK Separations (Halftone)`, and click **Edit** to open the Edit Style dialog box.
4. In the Edit Style dialog box, select the check box marked **Use Harlequin Precision Screening**—this enables a high-quality screening method (HPS). Click **OK** to save your change and close the Edit Style dialog box, and then click **Select** to close the Separations Manager. The name of the style that you just edited appears in the **Style** list.
5. Click **OK** twice more to exit the Edit Page Setup and Page Setup Manager dialog boxes.

Because this may be the first time you have used this screening method, HPS has to cache (save) information on disk; this may take a few minutes. This happens with each new resolution, dot shape, and screen frequency you use: the RIP displays a suitable progress dial as it caches each screen. For more information about the options in the Edit Page Setup dialog box, see “Edit Page Setup dialog box” on page 80.

To publish a printer on the network:

1. Choose **Input Controller** from the **RasterIT** menu (or bring that window to the front if there is already a check mark against that menu option).
2. When the Input Controller dialog box appears, click **New** to display the Input Channel Edit dialog box.
3. In the Input Channel Edit dialog box, choose a **Name** for the printer you are about to publish, say `Brill-O-Print`, and type it in. Select `AppleTalk` from the **Type** menu list and select `Default to Printer` from the **Page Setup** menu list. Make sure that the **Enabled** box is selected and click **OK**.

Note: The RIP *may* fail to publish an AppleTalk input. If so the relevant entry in the **Status** column of the Input Controller dialog box shows `Stopped`.

You can leave the Input Controller dialog box displayed or close it. See if there is a check mark in front of the **Start Inputs** option in the **RasterIT** menu; if there is no check mark, choose this menu option. You will see a progress dial appear as the new setup is published.

Now go to a Macintosh computer elsewhere on your network, and try to print a document. Among the available printers shown by the Chooser, you should now see `Brill-O-Print`. If you send a job to this printer, the RIP again displays the progress box filling with light and dark gray bars to show the job being processed in the usual way. The progress box is part of the Output Controller in either of the multiple modes, or a separate window in either of the single modes.

To disable a single AppleTalk input or other input temporarily, select it in the Input Controller and click **Off**. To remove an input permanently from the Input Controller, select the entry and click **Delete**.

See “Using the AppleTalk input plugin” on page 198 for more information.

3.2 A more complex use of the Rasterize-it RIP

You have seen how the Edit Page Setup dialog box lets you choose the output device and a variety of effects that control the appearance of the pages you display.

Many publishing environments deal with more than one kind of document. For example, suppose that you need to print a product manual in draft and final versions: draft documents need not be printed at a high resolution, but final versions should exploit the full printing quality of the output device.

The Rasterize-it RIP processes documents according to *page setups*. Each Page Setup specifies a complete page format in terms of the orientation, resolution, size, and so on; and provides a way to recall that page format, easily and exactly. For full details, see Chapter 5, “Configuring Output Formats”.

3.2.1 Saving a Page Setup

To make and save a new Page Setup:

1. Stop inputs to the Rasterize-it RIP if necessary. In the **RasterIT** menu, make sure that there is no check mark in front of the **Start Inputs** option. Choose the **Start Inputs** option if there is a check mark: this stops inputs. Alternatively, click the **Stop Inputs** button in the tool bar.
2. Choose **Page Setup Manager** from the **RasterIT** menu or click the **Page Setup Manager** button in the tool bar. The Page Setup Manager dialog box appears, where you have two choices. If there is already a similar Page Setup, select it and click **Copy** to display the Edit Page Setup dialog box. (If there is no similar Page Setup, click **New** to display the very similar New Page Setup dialog box.)
3. Edit the settings in the New Page Setup dialog box to give the configuration you want. Click **Save As**.
4. The Save Setup dialog box appears, and you can specify a name for your new Page Setup in the **Save As** text field. (See Figure 3.6.) Click **Save** to save the setup and return to the Page Setup Manager dialog box.

You can verify that the setup was saved under this name by looking at the entries in the Page Setup Manager dialog box. Whenever you want to output a job manually you can use this setup by selecting its name in the **Page Setup** menu in the relevant dialog box: for example: the Print File or Proof Highlighted Fonts dialog box. You can also configure the Rasterize-it RIP to make named Page Setups available to jobs submitted by other users and applications, as described next.

Note: You can reorder the entries in the Page Setup Manager dialog box by selecting one or more entries and dragging with the mouse. The order in the Page Setup Manager is the order of appearance in menus where you choose a Page Setup—typically when configuring a managed input (described in “Managing input plugins” on page 195) or interactively printing a file (described in “Using the Print File command” on page 218).

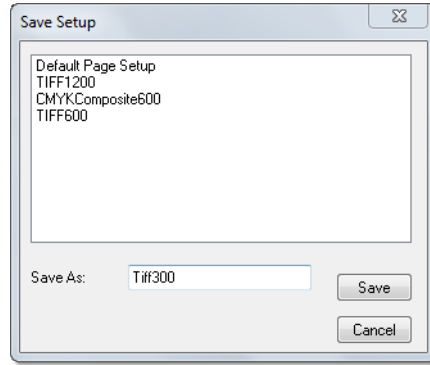

Figure 3.6 Save Setup dialog box

3.2.2 Associating a Page Setup with an input

Creating and saving Page Setups also allows you to make a published printer use a specific Page Setup: this allows all users of the RIP to choose a suitable Page Setup for a particular job by choosing the associated printer. Try the following to see how this works with just two published printers on the network:

1. Display the Page Setup Manager. Copy the Page Setup `Default to Printer`—select it and click **Copy**. In the New Page Setup dialog box, make no changes, just click **Save As**. Give this Page Setup the name `Pos`.
2. In the Page Setup Manager, select `Pos` and click **Copy** to make a copy and start editing that copy. In the **Effects** section of the New Page Setup dialog box, select the **Negative** check box and click **Save As**.
3. Save the new Page Setup with the name `Neg`. Click **OK** to close the Page Setup Manager.
4. Display the Input Controller and create two new AppleTalk devices, as before, called `Pos-O-Print` and `Neg-O-Print`. While using the Input Channel Edit dialog box, select the Page Setup `Pos` for `Pos-O-Print` and `Neg` for `Neg-O-Print`.

Once you have enabled the new inputs, and used **RasterIT > Start Inputs**, the RIP publishes the two new printers on the network. Sending a job to `Pos-O-Print` causes it to be output as normal, while jobs sent to `Neg-O-Print` are output in negative.

You can publish several more inputs to the Rasterize-it RIP, each with different Page Setups. As well as changing the **Negative** setting, you can change the output device, output resolution, rotation, screening strategies, and many other settings.

3.3 Using the Rasterize-it RIP with a spool folder

Using a Spool Folder input, you can configure the Rasterize-it RIP to print files placed into a common folder, usually one accessible from other computers on your network. This means that various users or applications can write files into a spool folder. The RIP repeatedly checks this folder, and when it finds a new file, it processes the file. The RIP deletes each file from the spool folder after printing it but, using the Spool Folder Configuration options, you can instruct the RIP to save the file in another folder after printing.

The RIP associates each spool folder with a Page Setup, giving the benefits described in Section 3.2, “A more complex use of the Rasterize-it RIP”, when the RIP was published as a network printer. In particular, you can define several spool folder inputs, each with a different Page Setup, to match the needs of different users or applications. (If you find it convenient, you can use the same Page Setup with a spool folder and other types of input.)

To define a spool folder, follow these steps:

1. Choose **Input Controller** from the **RasterIT** menu (or bring that window to the front if there is already a check mark against that menu option). When the Input Controller dialog box appears, click **New**. In the Input Channel Edit dialog box, choose a **Name** for the output device you are about to publish, say `SpoolPrint`, and type it in. Choose **SpoolFolder** from the **Type** menu and for **Page Setup** choose an appropriate Page Setup.

Click **Configure** to specify the folder. The default folder is called `Spool` in the `SW` folder. You can use any other folder that the RIP can access. See “Using the Spool Folder input folder” on page 202 for more information. Exit the Spool Folder Configuration dialog box by clicking **OK**.

2. In the Input Channel Edit dialog box, select the **Enabled** box and click **OK** to exit. If necessary, choose **Start Inputs** from the **RasterIT** menu. You will see a dial appear as the new setup is published.

This starts the spool folder and any other enabled inputs. If there are files already in the spool folder, the RIP asks if you want to start by printing them. Files that are put into the folder after this input is enabled are rendered and printed in order of arrival in the folder.

Note: The RIP may fail to publish a spool folder input. If so the relevant entry in the **Status** column of the Input Controller dialog box shows `Stopped`. The most likely reason is that you have tried to use a folder already in use by another spool folder input: return to the Spool Folder Configuration dialog box and choose a new folder.

3. When you want to stop running the spool folder (and all other enabled inputs), choose **Start Inputs** in the **RasterIT** menu again.

To disable a spool folder temporarily, select it in the Input Controller and click **Off**. To remove a spool folder’s entry in the Input Controller, select the entry and click **Delete**. (Removing the entry does **not** remove the associated folder on disk, nor any contents of that folder.)

Note: Even though PostScript Language compatibility level 1 is rarely used, you should note that the spool folder plugin does not work with Page Setups set to PostScript Language compatibility level 1. See “PostScript language compatibility level” on page 137 for more information. If this is attempted an “undefined” or “findresource” error will occur.

3.4 Monitoring the Rasterize-it RIP

The Rasterize-it RIP window shows the progress of jobs through the Rasterize-it RIP. The text displays information about timing, errors, job completion, fonts, and other messages.

Figure 3.7 shows some example messages in the Rasterize-it RIP window.

```
Setup loaded: "Default Page Setup"
Starting Job On 04 August 2010 10:34:41
Using Color Setup: "[No Color Management]"
1 - /AvantGarde-Book
Interpretation time: 0.069 seconds (00:00:00.069)
Painting page to disk...
Page buffer size: Raw - 3780Kb, Compressed - 4Kb, Ratio - 1023.90:1
Print time: 1 minutes 28 seconds (00:01:28.040)
Total time: 1 minutes 28 seconds (00:01:28.119)
Job Completed: fontlist
```

Figure 3.7 Rasterize-itRIP window messages

The window displays only messages since the start of the RIP session and can display the last 32,000 characters of these messages. (Within this limit, you can scroll back to inspect the messages for old jobs: the window scrolls back to the end when new text appears.) In Multiple (Parallel) mode—the default page buffer mode—timings require careful interpretation, because the RIP may be outputting and interpreting jobs at the same time. Also, if the RIP has to pause (for example, to wait for disk space to be freed), the timings may be misleading because of the variable time spent freeing space.

The RIP adds a copy of all the messages appearing in the text window to a file, called `LOGFILE`, in the `SW` folder.

The size of the log file can be restricted by editing the `GeneralPreferences` text file found within the `Config` folder in the `SW` folder.

By changing the value of `/MaxLogfileSize` to any value other than 0 will specify the maximum size of the file in bytes. When this maximum value is reached `LOGFILE` will be changed to `LOG-FILE.OLD`.

The size of the file is checked when the RIP is started and each time a message is written to the file. Only one `LOGFILE.OLD` is retained. Therefore, you must be aware of the size of the log files and rename them to keep all messages.

Note: You will only see messages that have been added to the log file since you started the current RIP session. To view the entire contents of the log file including messages from any earlier sessions, you must use a text editor like Notepad or WordPad, provided with Windows.

The log file is an important source of information when difficulties arise. Refer to it if you have any problems.

Note: From Eclipse Release SP3 Font backup no longer backs up logfiles with the prefix `LOGFILE`. Thus copies of logfiles whose names do not start with `LOGFILE` will be included in font backup files.

Rasterize-it RIP Output Methods

This manual uses the term *throughput* to mean the productivity of your RIP workflow—how much work you are completing in a given time. The Rasterize-it RIP provides a comprehensive set of tools that allow you to maximize your throughput.

4.1 Historical overview

The Rasterize-it RIP is able to overcome many of the problems which have beset other interpreters and renderers for page description languages.

RIPs have traditionally operated in a serial fashion—that is, the RIP processes a page of the PDL and then outputs it, then processes the next page and outputs it, and so on.

The Rasterize-it RIP can operate in this manner. This approach to processing (which includes both interpreting and rendering) and output is usually adequate with low to medium resolution devices.

However, with higher resolution devices this approach becomes wasteful, because periods are spent with the output unit idle while the RIP is working, and then with the RIP idle while the output unit is working. The RIP allows you to overlap processing and output for greater throughput.

Also, if you need to change cassettes or deal with a printer fault or media jam, most RIPs must wait until the fault is cleared before they can output the current page and continue. If you are processing a long job and a fault occurs, it must be reinterpreted once the fault has been detected. For an overnight job, the fault will probably not be detected until the morning, in which case a lot of time will have been wasted.

The Rasterize-it RIP overcomes these limitations by allowing you to choose one of four different modes of operation.

4.2 Page buffering modes

Depending on the job involved, and the configuration of your hardware, you can choose whichever mode is most suitable and overcome many of the problems described above.

There are two general methods of operation in the RIP—*multiple* and *single*. Multiple modes allow you to write each interpreted page to disk, ready for later printing and reprinting. Single modes only interpret one page before printing must occur (and hence make the RIP operate in a more traditional manner).

The four specific modes are: *Single*, *Single (if required)*, *Multiple*, and *Multiple (Parallel)*. Table 4.1 introduces and compares these modes.

Table 4.1 Comparison of page buffer modes

Mode	Behavior
Single (if required)	Only buffers a page to disk if the page is too complex to process in working memory—deletes this buffer after printing. Otherwise, sends output directly to the output device.
Single	Always buffers a page to disk before printing it. Deletes the page after printing.
Multiple	Always buffers a page to disk before printing it. Retains on disk all pages created for a job, for ease of reprinting.
Multiple (Parallel)	Always buffers a page to disk before printing it Retains on disk all pages created for a job, for ease of reprinting. Sends interpreted pages to the output device while interpreting other pages at the same time.

Note: For normal use, you should use Multiple (Parallel) mode. This gives the best overall performance from the RIP and the best control over every page processed. The RIP uses this mode by default.

Refer to Chapter 7, “Configuring the RIP”, for details of how to select different page buffering modes in the RIP.

4.2.1 Page buffering modes for the headless RIP

When run as a headless RIP the page buffering mode is automatically changed to *Single (if required)*.

From the Harlequin RIP Genesis Release v7.1 the page buffering mode can be changed from *Single (if required)* to one of the other available throughput modes. This can only be done programatically using a PostScript language file or via the SOAR interface.

4.2.2 Operating modes

Figure 4.1 presents an overview of the behavior of the Rasterize-it RIP in the single and multiple modes.

When the RIP is in either of the single modes, it sends each page straight to the output device once it has been interpreted. If the RIP buffers a page to disk, that page buffer is deleted once the page has been printed.

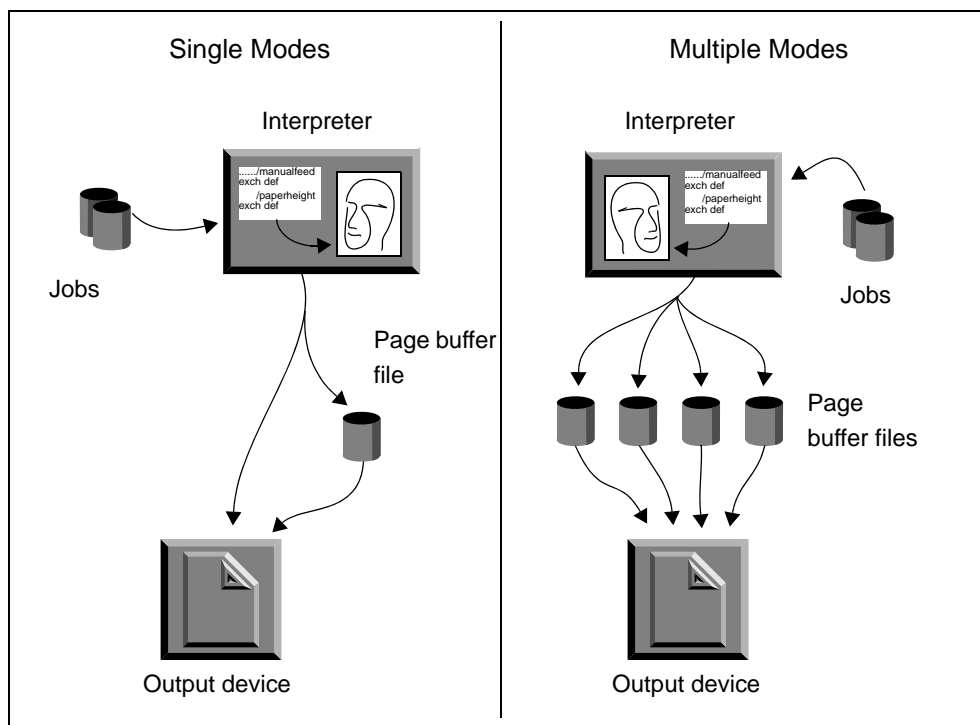

Figure 4.1 How the Rasterize-it RIP behaves in Single and Multiple Modes

When in one of the multiple modes, pages are always buffered, and they are not usually deleted (until disk space is required for new pages) so they can be reprinted at a later point. The throughput system tools can be used to oversee printing—allowing a range of benefits, which are described below. See “The throughput system” on page 61.

Note also that when in Multiple (Parallel) mode, interpretation can take place at the same time as outputting an earlier page to a printer or imagesetter, but this is not true of either of the single modes. This is not illustrated in the diagram.

Even though the increase in job throughput is significant when in Multiple (Parallel) mode, there may be cases—usually because of hardware limitations—when you will need to use one of the other modes provided. For example, you may not have enough disk space to store any page buffers, or the combination of a slow disk and an output device with a high data rate may mean that working in Multiple (Parallel) mode becomes impractical. See “The throughput system” on page 61 for more details.

4.3 The throughput system

This section describes the Output Controller, which is the central part of the throughput system, and discusses how it can be used to increase throughput. The Output Controller is available when either of the multiple modes is selected (see “Control of page buffering modes” on page 181, for details on how to change the page buffer mode).

The Output Controller gives you powerful facilities for controlling any jobs output by the RIP. These include:

- Reprinting without reinterpreting the original page description.
- Changing the order of the pages to be printed.
- Control over a variety of page characteristics without reinterpreting the page description.
- Aborting any page before it is completely printed.

4.3.1 Output Controller

To display the Output Controller (if it is not already displayed), select **Output Controller** from the **Output** menu, or type **Ctrl+O**. It will appear as a separate window on your screen, as shown in Figure 4.2. If you want to remove it, choose the menu option again. By default, the Output Controller is displayed when you start up the RIP.

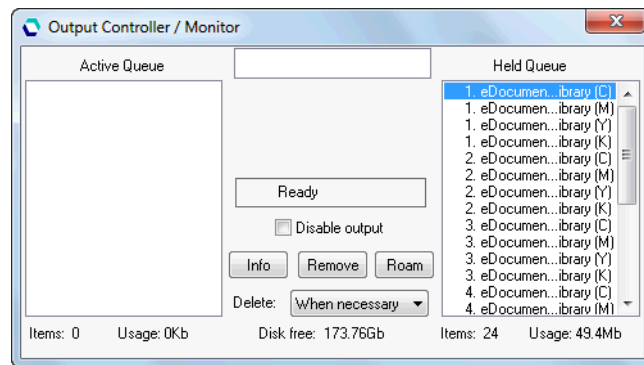

Figure 4.2 Output Controller / Monitor dialog box

4.3.1.1 The Active Queue and Held Queue

The **Active Queue** and **Held Queue** in the Output Controller can contain a number of items, each representing a page of output.

The **Active Queue** contains pages which are currently queued for printing. Pages listed at the top of the **Active Queue** will be printed first.

The **Held Queue** contains pages which are being held on your hard disk. They may have already been printed, or you may have moved them there yourself. (See “Moving page buffers” on page 63).

The number of items in a queue, together with the amount of disk space they use, is displayed below each queue.

If a page is currently being printed, it is shown in the box at the top of the Output Controller between the **Active Queue** and **Held Queue**.

As pages are printed, there is a constant flow from the **Active Queue** to the **Held Queue**. After a page has been interpreted, it will be placed at the end of the **Active Queue**, printed in its turn, and then

transferred to the **Held Queue** where it will be retained until disk space is needed for new pages, when it will be automatically deleted. This is illustrated in Figure 4.3.

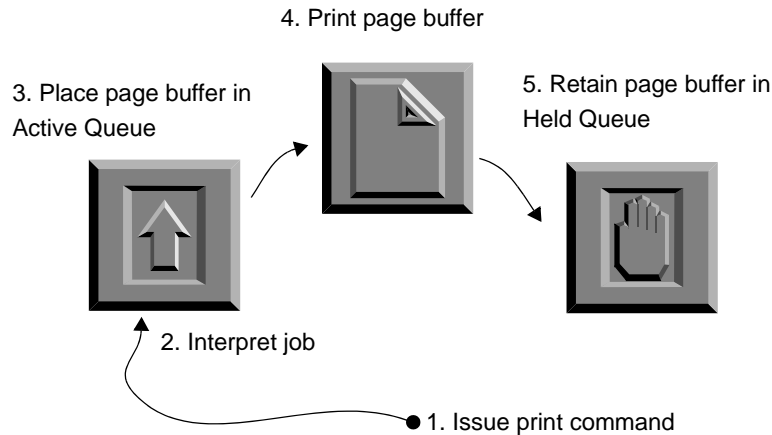

Figure 4.3 Flow of a page buffer between the active and held queues

4.3.1.2 Interrupting output

The **Disable output** check box can be used at any time to stop printing. When it is selected, pages will remain in the **Active Queue** until you clear the check box to resume the printing.

Disable output does not stop the current page printing, if there is one. To stop a page while it is printing, drag the page name from the top box into the **Held Queue** or **Active Queue**.

If pages are interpreted while output is disabled, the new pages created are added to the **Active Queue** as normal. Disabling output does not prevent you from processing jobs.

You will find **Disable output** useful if you need to renew the media in an output device, or if there is a fault on a device, but you wish to continue interpreting and preparing more pages for output.

The RIP automatically disables output when certain errors occur, for example if a device determines that the wrong cassette is mounted.

4.3.1.3 Moving page buffers

You can move any of the pages shown in the Output Controller between the **Active Queue** and **Held Queue** by selecting and moving them with the mouse.

To move a page buffer, do the following:

1. Select the desired file.
2. Holding down the left mouse button, drag the file between the queues.

The selected page will move with the mouse pointer and enter the list at the position where you release the mouse button.

Shift

If you wish, you can move a block of several pages at once. To select a block, select the first one, then hold down the Shift key and select the last one.

Ctrl

You can also select several page buffers which do not form a contiguous block. Hold down the Control key while selecting the page buffers.

You can reprint or abort a job, or reorder the pages in the queue, easily and quickly, by moving the pages between the queues, as follows:

- To reprint a page, move it from the **Held Queue** to the **Active Queue**.
- To stop a page before it is printed, move it from the **Active Queue** to the **Held Queue**.
- To abort the page that is currently being printed, move it from the box between the queues to the **Held Queue**.
- To change the order of the pages in a queue, move them within the queue.
- If you are moving a lot of pages at once, disable output first to ensure that none of them are inadvertently printed before you are able to move them.

4.3.1.4 Page buffer information

Information about each page is displayed in the **Active Queue** and **Held Queue**. Refer to Figure 4.2 on page 62 to see examples of this. The following items of information are displayed:

- The delete permission for each page.
- Whether or not the page was created by an older version of the RIP.
- The page number of the original job.
- The original job name.
- The color for printing the page.

The delete permission for (or origin of) each page

You can configure the RIP so that it automatically deletes pages once they have been printed, or when space on the hard disk is low. However, you can still retain an important page by changing its delete permission. See “Deleting buffered pages” on page 66, for details on deleting pages automatically, and “Operations on buffered pages” on page 67, for details on retaining important pages.

The mark, if any, to the left of each page in the **Active Queue** and **Held Queue** indicates its delete permission.

x—The page is locked and cannot be deleted automatically

—(no mark) The page is unlocked and can be deleted automatically

<—The page was created in an earlier version of the Rasterize-it RIP

Note: The mark (<) in front of the name of an older buffer is there to remind you that there are some limitations on what you can do with earlier versions of page buffers: see “Page buffers produced by older versions of the Rasterize-it RIP” on page 71 for details.

The page number of the original job

The page number of the original job from which the page buffer comes is displayed on the right of the delete permission.

For example, if you are producing separated CMYK color, the RIP produces four monochrome pages for each original page of the job. The first four pages represent the Cyan, Magenta, Yellow, and Black separations for the original page 1. The next four represent the CMYK separations for the original page 2, and so on. Separated pages produce pages with the original number labeled by color. Thus the four separations for page 1 are called 1. Jobname (C), 1. Jobname (M), and so on.

If you only print a range of pages from a document, they are labeled in the original job from 1 upwards, rather than with the true page number in the document. For example, pages 3 through 7 of a document are labeled from 1 through 5 in the job.

The original job name

The name to the right of the page number is the job name. This is not necessarily the same as the file name of the job.

If the job name for a PostScript language job is not specified in the page description, then one of the following will apply:

- If the input came from a file, the file name will be used.
- If the input came from the *Executive*, then the value of %exec% will be used.
- If the input came from an AppleTalk network, then the value of %ip:atalkname% will be used. The *atalkname* is the AppleTalk printer it came from.

For other types of jobs, the file name will be used.

The color for printing the page

Color separation pages in the Output Controller are labeled with their separation name (for example: C, M, Y, or K; or the spot color name), or Composite if there are several colors on one page, for example when using the PackDrum page feature. (PackDrum is intended for use with drum imagesetters, and it is an example so you must add it before use, as described in “Features” on page 134.)

4.3.1.5 Monitoring progress

The Output Controller can be used to monitor the progress of each page as it is printed: the large box between the two queues gives you an indication of the progress of the job. As soon as a buffer begins to print, the shape of this progress box changes to reflect the aspect ratio of the page. For instance, if it is a portrait page, the box will have greater height than width, and if it is a landscape page, it will be wider than it is high.

As the page is printed, the box starts to fill from the top with a light gray pattern, followed by dark gray. Figure 4.2, page 62, shows this happening.

- The amount of dark gray in the progress box indicates the proportion of the job that has already been printed.
- The amount of light gray in the progress box indicates the proportion of data currently in the printer buffer, waiting to be printed.
- The amount of white space in the progress box indicates the proportion of data not yet printed and not yet buffered.
- When the progress box is completely filled with dark gray, the page has finished printing, though margins and extra feeds may require a few more seconds.

In addition, the time taken for the current page buffer is displayed in the message area below the progress box.

Some printers may also buffer the data internally, so they may not start printing until some or all of the data has been received.

The message area and the progress box are both used to display additional information when problems arise. For example, if your printer becomes low on media, an icon will be displayed in the progress box, together with an appropriate status message. See Appendix A, “Troubleshooting”, for a full description of these error messages.

Note: In either of the single modes, the Output Controller is not available and the progress box appears in a separate window.

4.3.2 Job management

The Output Controller gives you control over a variety of page attributes. Using the Output Controller you can for example:

- Ensure that certain pages will never be automatically deleted.
- Specify the number of copies of any page to print.
- Change individual page characteristics without having to interpret the job again.

There are two general methods of controlling these attributes: configuring the RIP so that it carries out certain tasks automatically, and changing them yourself.

4.3.2.1 Deleting buffered pages

When the RIP is in either of the multiple page buffering modes, pages are kept buffered on disk. When the hard disk fills up, however, there is no room for new pages, and so the RIP cannot interpret any further jobs. To proceed, the RIP deletes some existing pages to make room for new ones.

The drop-down list labeled **Delete** in the Output Controller lets you specify one of three strategies to follow. Choose whichever option you prefer.

- The default strategy is *When necessary*. As disk space is required for new page buffers, the oldest ones will automatically be deleted from the **Held Queue**. Pages which have been locked will not be deleted. (See “Locking important pages” on page 69, for details of how to lock pages.) The amount of hard disk space currently available is displayed at the bottom of the Output Controller, so you can tell when old page buffers are likely to be deleted. (The number displayed does not include any space you have reserved for the system—see Chapter 7, “Configuring the RIP”).
- Choosing *Always* will cause pages to be deleted immediately after they have been output. This means that page buffers will never be retained for reprinting, unless they have been locked before printing was completed. (See “Locking important pages” on page 69, for details of how to lock pages.) When switching to *Always* from another strategy, any unlocked pages in the **Held Queue** will be automatically deleted if you answer yes to a prompt.
- Choosing *Never* will cause pages to be locked as soon as they have been output, which means that they will never be deleted automatically. If this strategy is used for long periods of time, the hard disk will eventually fill up, and no more jobs will be processed until you manually remove pages or otherwise create more disk space.

Note: The option *When necessary* offers a good way to retain newer page buffers and manage disk space automatically. If you choose *Never* or *Always* for some special purpose, we strongly suggest that you return the setting to *When necessary* as soon as possible—the RIP remembers and uses the option you choose for **Delete**, even between RIP sessions.

In *When necessary* and *Always* modes, it is possible for the RIP to get so far ahead of the output device that the disk becomes filled with pages in the **Active Queue**. In this case, the RIP will temporarily suspend creating more pages until some of the existing ones are output and can be deleted to allow it to continue. The Rasterize-it RIP window displays a message warning that the system has temporarily run out of disk space.

If disk space runs out when there are no pages that can be removed and no pages still to be output, the RIP will continue anyway, and if the disk reserve is used up then it will abort the job.

4.3.2.2 Operations on buffered pages

There are a number of useful tasks that you can perform on buffered pages, as listed below. Some of the options are only available for pages which are not currently being output or when no pages are being output.

Using the lists of page buffers, and the **Roam** button, you can:

- View pages on the screen.
- Select several color separations and view them on the screen.

Using the **Info** button and the Info dialog box, you can:

- Lock and delete page buffers.
- Print multiple copies of page buffers.

- Change a page to print in negative or vice versa.
- Change the exposure with which page buffers are printed.
- Trim excess white space from the output.
- Select the output device and cassette for page buffers (when appropriate).
- Set margins and center the page on the media (when appropriate).
- Change the colors used to Roam page buffers.

You can apply these changes to the selected page only, or to all the pages of a job.

These options are available in the Info dialog box. (Some options can be unavailable: either temporarily while you are Roaming a related page buffer or permanently because the output plugin requires particular settings.) Display the Info dialog box by selecting a page and pressing the **Info** button, or by double-clicking on the page.

Note: The mark (<) in front of the name of an older buffer is there to remind you that there are some limitations on what you can do with earlier versions of page buffers: see “Page buffers produced by older versions of the Rasterize-it RIP” on page 71 for details.

4.3.2.3 Viewing pages with the Roam function

You can view one page or several pages or separations at the same time.

By selecting one page buffer and clicking **Roam**, you can preview the selected page. This prevents wasted film and time by letting you check that an image has processed correctly before it is printed. While roaming a page, the RIP is still able to process other jobs, but not to output them. You cannot roam a page while the RIP is outputting, so you should disable output when using **Roam**.

To roam more than one page at once, select all the pages you wish to view and click **Roam**; the selected pages will be overlaid in the Roam window. For example, this allows you to preview all separations of a color image together. Remember, you can select several buffers using the Shift and Control keys.

When viewing a higher resolution image, the **Roam > Reduced Roam** menu option is probably available. It allows you to see more of the image in one view. You must close the Roam window (and the Reduced Roam window if you opened it) before you can roam another page.

For more details about the Roam function see “Roam and Preview windows” on page 86.

4.3.2.4 Locking important pages

To lock a page buffer so that it is not deleted by the RIP when disk space is low, select the **Don't delete page** check box in the Info dialog box. Page buffers which have been locked in this way are displayed in the Output Controller with a mark on the left of the job name, as described on page 64.

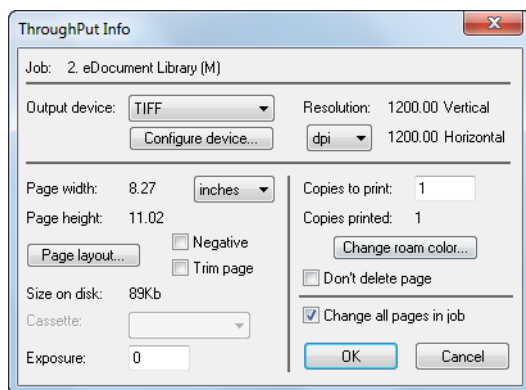

Figure 4.4 Info dialog box

You can delete any buffers from the hard disk—whether locked or not—by selecting them and clicking on the **Remove** button in the Output Controller. A warning dialog box appears which lets you cancel the operation if necessary.

4.3.2.5 Printing multiple copies

Multiple copies of any page buffer can be printed by specifying the number of copies required in the **Copies to print** text box of the Info dialog box for the appropriate page buffer. The next time that buffer is printed, the specified number of copies will be produced, with the number in the **Copies to print** text box reducing with each copy until the value is 1. The **Copies printed** value keeps count of how many pages have been printed in total.

4.3.2.6 Printing in negative

You can produce a negative copy of a positive page buffer or a positive copy of a negative page buffer by selecting the **Negative** check box in the Info dialog box. The default value taken by this option is the one specified in the Page Setup for the selected job; for instance, if the Page Setup specifies negative printing, you can use this option to produce a positive copy. See Chapter 5, “Configuring Output Formats”, for details of Page Setups and how they are defined.

Note: If you have calibrated your output device, selecting this option from the Info dialog box may produce incorrectly calibrated output. If so, select the **Negative** option in the Edit Page Setup dialog box instead, and output the job again.

4.3.2.7 Trimming blank space

You can trim white space from the top and bottom of a page by selecting the **Trim page** check box in the Info dialog box. The default trim page setting is specified in the Page Setup for the selected job. See “Other options that save media” on page 121, for details. Trim page is switched off as a default.

4.3.2.8 Changing the output device or cassette

You can change the selected output device or cassette for a page by choosing the one you want in the **Output device** or **Cassette** drop-down lists of the Info dialog box. Next time the page is printed, the new output device or cassette will be used. The default value taken by these options is the one specified in the Page Setup for the selected job. See Chapter 5, “Configuring Output Formats”, for details.

Only output devices suitable for the page buffer are shown in the Info dialog box.

4.3.2.9 Changing the exposure

If an appropriate output device is selected, you can change the exposure for the selected page. Type in the new value in the **Exposure** text box of the Info dialog box. Next time the buffer is printed, the new exposure value will be used. You should consult the documentation for your output device to find appropriate exposure values, and also see Chapter 12, “Calibration”.

4.3.2.10 Changing the color

You can specify the color of a job separation to roam from the Info dialog box. Click the **Change roam color** button to use the Change Roam Color dialog box, as described in “Changing the color in Roam” on page 369.

When roaming color images, this lets you assign different colors to different separations and view the resulting image without having to interpret the job again.

4.3.2.11 Specifying page layout

You can change a variety of margin settings for a page buffer by clicking **Page layout** in the Info dialog box. The Page Layout dialog box will then be displayed, as shown in Figure 4.5. It is the same as the Page Layout dialog box that you can display by clicking **Page layout** in the Edit Page Setup dialog box, as described in “Default page size” on page 122.

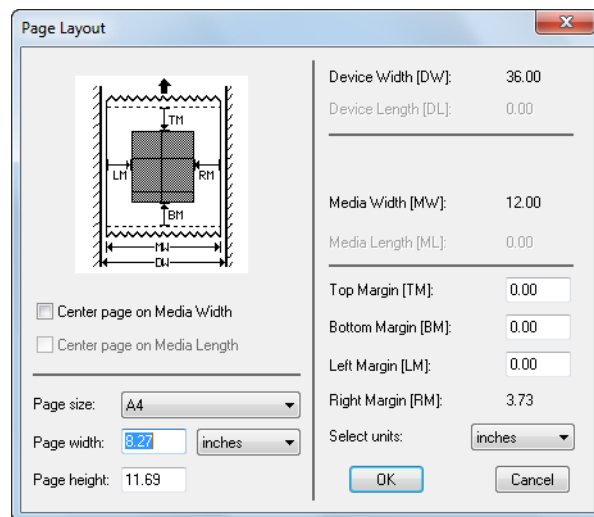

Figure 4.5 Page Layout dialog box

This dialog box allows you to change the margins for the selected page buffer. Type the margin size you want into the appropriate text boxes. You can choose the units of measurement you require from the **Select units** drop-down list. In addition, you can center the selected page on the media by clicking on the **Center page on Media Width** and **Center page on Media Length** check boxes. The default value for each option is taken from the Page Setup for the selected page buffer. If you override any of these values, they will take effect next time you print the page buffer.

Some of the fields in the Info dialog box may not be editable, depending on the type of device.

Note: When **Centre page on Media Length** and **Centre Page on Media Height** are enabled the left and top margin values are set to zero. In other words, the RIP does not clip when those options are turned on. The page buffer ignores the margin when the “centre” options are turned on.

4.3.2.12 Changing attributes for the whole job

Each of the options described above only affects the selected page buffer. However, many jobs consist of more than one page, and very often you will want to make the same changes to all of the page buffers produced by the job, not just one. Making changes to each buffer individually can be tedious, if not impractical, so an option is available which allows you to change all the page buffers produced by a job at once.

To propagate changes in the current page to all other pages produced by the job, make your changes for one page buffer then select the **Change all pages in job** check box in the Info dialog box before clicking **OK** to close the dialog box. This change affects pages in both queues. If the current page is from a job currently being processed and pages are still being created, the new pages will get the new attributes if this option is selected.

4.3.3 Page buffers produced by older versions of the Rasterize-it RIP

The Rasterize-it RIP can read and print page buffers created by older versions of the RIP. The newer installation of the RIP must have an output device that matches the output device used to create the page buffers. There are some limitations on what you can do with earlier versions of page buffers, depending on the way in which you access the older page buffers.

There are several ways to use older page buffers with a newer version of the RIP:

- You can copy the older page buffers into a special transfer folder used only for that purpose by the newer version of the RIP. This is the safest method because it avoids any interaction between the two versions of the RIP, but it uses more disk space and requires you to manage two page buffer folders in the newer version. Choose **RasterIT > Configure RIP**, then click **Change** to change the folder used to hold page buffers.

- You can copy the older page buffers directly into the page buffer folder used by the newer version of the RIP. You may need to restart that version of the RIP before the RIP displays the page buffers.

Warning: Take care not to copy page buffers with the same file names as ones already in the destination folder.

- You can leave the page buffers in the page buffers folder of the older version of the RIP. In the newer RIP version, choose **RasterIT > Configure RIP**, then click **Change** to change the folder used to hold page buffers.

Note: If you use Reduced Roam on a page first in the newer version of the RIP, this prevents you using Reduced Roam on *that* page in the *same* folder when using the older version of the RIP.

You can inspect the information displayed in the Info or Page Layout dialog boxes for an older page buffer but you cannot change anything. The main consequences are that you cannot change the number of copies to be printed and you cannot change the permission for automatic deletion.

You can Roam older page buffers without any problems beyond a small color change, which is most pronounced in continuous tone, unscreened page buffers.

4.4 Advanced details of page buffering modes

This section gives more details about each page buffer mode. As mentioned earlier, you should use Multiple (Parallel) mode whenever possible, but if this proves difficult, you can specify a different mode in the Configure RIP dialog box, described in Chapter 7, “Configuring the RIP”.

Recall that a page is *buffered* to disk into a file of rasterized data, produced as the RIP interprets the data on the page. When the page has been interpreted, the data in the buffer file is sent to the output device and printed.

Using buffers on disk means that complex pages can be interpreted without requiring large amounts of working memory.

This section provides more specific details than the brief description in “Page buffering modes” on page 59. You may find this section useful if you wish to experiment with running the RIP in different modes.

4.4.1 Multiple (Parallel) mode

Multiple (Parallel) mode is a highly efficient way of increasing throughput, utilizing your computer to the full, and is the recommended mode for most cases. However, if you have an output device that can stop / start, you may want to use the Single (if required) mode, especially if the data rate of the printer is high.

Interpretation of pages can proceed while other, already interpreted, pages are being output. In addition, multiple page buffers are created and saved on disk in this mode. These are not deleted after the pages have been output, allowing pages to be reprinted whenever necessary. This is extremely useful if a problem such as a developer jam occurs with the output device.

All the available processor time on your machine is used in this mode—priority goes to the task of sending bitmap data to the output device, and any processor time not used in that way can be used to interpret the next page of data.

It is possible for several pages to have been written to disk, but not yet sent to the output device. This may occur if there are pages which are quick to interpret, or if the printer is relatively slow or is not ready.

Eventually, of course, this will fill up the hard disk. When this happens, interpretation is suspended until enough pages have been output and deleted, or disk space has been freed up by another application. When the disk fills up, the Rasterize-it RIP window displays this message:

```
System warning: Insufficient Disk Space
```

In Multiple (Parallel) mode, you can customize the RIP so that when disk space runs out, it automatically deletes pages which have been output. See “Deleting buffered pages” on page 66 for details.

4.4.2 Multiple mode

In Multiple mode, like Multiple (Parallel) mode, page buffers are kept on disk. (This is in contrast to the single modes, where only one page can be held on disk at a time.) Before reprinting, the Output Controller can be used to change many characteristics of the interpreted pages, meaning that time is not wasted in interpreting jobs again.

As in Multiple (Parallel) mode, it is possible that the hard disk will become full—you should ensure that page buffers are deleted when necessary to free up disk space. You can let the RIP delete pages for you, preserving important pages which you do not want deleted, or you can delete page buffers yourself whenever you want.

The main difference between this Multiple mode and Multiple (Parallel) mode is that interpreted pages cannot be output while other pages are being interpreted.

In Multiple mode, when a page is ready, interpretation is suspended until it has been output, in a similar fashion to the way the single modes operate. The advantage of Multiple mode over either of the single modes is that, because multiple page buffers can be written to disk, interpretation can continue even if the output device is not ready to accept data (for instance, if there is a media jam or if it has been turned off).

Multiple mode should be used if you experience a lot of *data underrun* in Multiple (Parallel) mode. This is only likely to happen with very complex jobs or an output device that requires data to be supplied at a very high speed.

Note: *Data underrun* occurs when an output device does not receive data to print at a fast enough rate. Some devices will signal an error and stop when this occurs. Others may continue to feed through media—with the consequence that large bands will appear in the output. Still others will attempt to stop and restart. This may result in a loss in quality of the image, and in any case is likely to be slower. For more information about using the Rasterize-it RIP with such printers, see “Using a printer that can stop / start” on page 182. See also “Printer buffer size” on page 186.

4.4.3 Single mode

When running in this mode, the RIP interprets a page of a job and sends it to the output device, then interprets the next page and sends it, and so on, until all the jobs specified have been printed.

Note: To run successfully in Single mode, as in Multiple mode, it is important that the RIP can send data to the output device as quickly as the output device requires it.

In this mode, the RIP always creates a single page buffer, sends the data in it to the output device, and then deletes the page buffer to make room for the next one. This means that you cannot use the throughput system tools.

By default, if a data underrun occurs and data cannot be read from the page buffer fast enough to keep up with the printer, the RIP tries once more to output the page and, if it still fails, aborts the job.

Note: The RIP does not display the Output Controller/Monitor in Single mode and Single (if required) mode.

In this mode, the **Output** menu, on the main Rasterize-it RIP window, contains a **Hold and Reprint** option. (You can also select this option by pressing **Ctrl+H**.) Selecting this option allows you to choose whether or not to reprint each following page without having to reinterpret it. This can be used to print more copies of a page.

When you have selected the **Hold and Reprint** option, the RIP displays a dialog box at the end of processing each page—asking if you want to reprint the page. You can answer: **Yes**, in which case the RIP reprints the page and re-displays the dialog box; or **No**, in which case the RIP deletes the page buffer and interprets the next page.

Note: As a side effect of using **Hold and Reprint**, the RIP displays a harmless error message in the Rasterize-it RIP window:

```
%%[PrinterError: re-print for hold and re-print]%%
```

4.4.4 Single (if required) mode

This mode is similar to Single mode, except that a single page buffer will be created *only when it is necessary*. The RIP will attempt to output a page to the printer without using a page buffer at all, but will create one in either of the following cases:

- It is not possible to interpret the page quickly enough to keep up with the printer, and the printer does not have a stop and restart function.
- All the available working memory on your computer has been filled by interpreted data before the page has been completed.

In the second case, the interpreted data is placed in a page buffer, thus freeing memory. More data is interpreted, and when memory is exhausted again the data is merged into the original page buffer, and memory is again available to continue the job. This process continues until all the data for the page has been interpreted, at which point the data in the page buffer is sent to the chosen output device, as for Single mode.

This mode is very productive but robust where there is an unpredictable mix of simple and complex jobs, and is especially useful when most jobs are relatively simple. It is productive because the RIP

processes the simple jobs without creating disk buffers and achieves maximum throughput for these jobs. It is robust because, when a job is complex enough to require buffering, the RIP creates and then sends the page buffer: this takes some extra time but the time is taken only when required.

In some cases, Single (if required) mode provides the quickest way to output a job.

The **Output** menu on the main Rasterize-it RIP window, contains a **Hold and Reprint** option, as described for Single mode.

4.4.5 Multiple (Parallel) compared to Single (if required) mode

The preferred mode for maximum performance and convenience is Multiple (Parallel) mode. The Single and Multiple modes will always be slower than Multiple (Parallel) mode: they are available only to help you cope with very demanding output devices that are not able to stop/start, when there is very little memory to use as a printer buffer.

However, in some circumstances, it is possible that the Single (if required) mode will be faster than Multiple (Parallel) mode. This is because the bitmap of an output page does not need to be compressed, written to disk, read back from disk and decompressed again, before being printed. If you run in Multiple (Parallel) mode, and the page buffer folder is on a RAM disk, the disk time required is minimal, but you still have to compress and decompress the page. It is a question of speed versus convenience. Multiple (Parallel) mode offers much greater convenience, and will usually also offer the best performance.

However, you should use Single (if required) mode if you are either only outputting a single page, (so there can be no benefit from the overlapping of outputting and interpreting) or if the time to compress and decompress the page to and from disk is large. This is true, for example, of the Seybold® *Rainbow Islands* test job, where 30% time savings are possible if Single (if required) mode is used at 2400 dpi.

The main problem with Single (if required) mode is that if the job is too complex, then the printer will catch up, a paint to disk will be necessary, and the page output again: wasting the time spent on the failed page and some media.

Another potential inefficiency of Single (if required) mode is that if the page is relatively simple, a lot of processing time is wasted when the page is outputting, which could be used to get the next page ready (as happens in Multiple (Parallel) mode).

4.5 Page buffering modes: a summary

The table below provides a summary of the major capabilities of each page buffering mode.

Will the Rasterize-it RIP...	Single (if required)	Single	Multiple	Multiple (Parallel)
Ever create a page buffer?	3	3	3	3
Always create a page buffer?	7	3	3	3
Ever create more than one page buffer?	7	7	3	3
Retain any page buffers on disk?	7	7	3	3
Always output as soon as a page is ready?	3	3	3	3
Always stop interpreting while outputting?	3	3	3	7
Interpret pages while outputting other pages?	7	7	7	3
Allow pages to be output again?	3	3	3	3
Allow modification of page buffer settings without reinterpretation?	7	7	3	3
Allow previewing the page?	7	7	3	3

Table 4.2 Summary of the capabilities of each page buffering mode

Configuring Output Formats

Chapter 3, “Getting Started with the Rasterize-it RIP”, presented some of the basic ways of getting output from the RIP. That chapter introduced the Page Setup Manager and Edit Page Setup dialog box and showed how you can use Page Setups to choose the output device and many output options.

This chapter describes the details of these dialog boxes and discusses likely output devices.

5.1 Creating and managing Page Setups

Every job that you supply to the RIP takes its imaging options from a named Page Setup. This is true both for jobs arriving through a managed network input defined in the Input Controller, and for jobs that are the result of you choosing a menu option in the RIP, for example: **Proof Fonts** or **Print File**. (These menu options can be a useful way to test new Page Setups.)

You can keep a number of different Page Setups which you use regularly—perhaps one that has Harlequin Precision Screening (HPS) turned on, and one that does not, one that previews images, and one that sends output to a particular printer. You can save as many configurations as you wish.

Page Setups are such an important part of the RIP that you must name each one as you create and save it. You can use up to 30 characters in a name. It is useful to give each Page Setup a meaningful name, without being too specific about its contents.

- Choose a meaningful name because the Page Setup name appears in several menus where you have to choose a Page Setup. Also, for each job, the RIP displays a message in the RIP Monitor saying which Page Setup it used.

Choose a form of name that suits the variety of jobs and output devices that you work with. Consider making the name contain parts indicating the output device, and settings such as resolution. Another tactic might be to label a Page Setup with its general purpose, for example: proofing or final output.

- Try not to be too specific because you can change the settings within a Page Setup without changing its name.

For example, this can be useful if you change the device you use for proofing. If you have several networked inputs that each use the same Page Setup, it is easier to edit just one Page Setup than to create a new Page Setup and then change all the inputs to use the new Page Setup.

You can give an experimental Page Setup a less carefully chosen name, but try to make it clear that it is not for routine use.

5.2 Page Setup Manager dialog box

The Page Setup Manager dialog box appears when you choose **Page Setup Manager** from the **RasterIT** menu, or when you type **Ctrl+S**. (You must stop inputs before you can display the Page Setup Manager: if necessary, choose the **RasterIT > Start Inputs** menu option or click the tool bar button that shows a red arrow and traffic lights.)

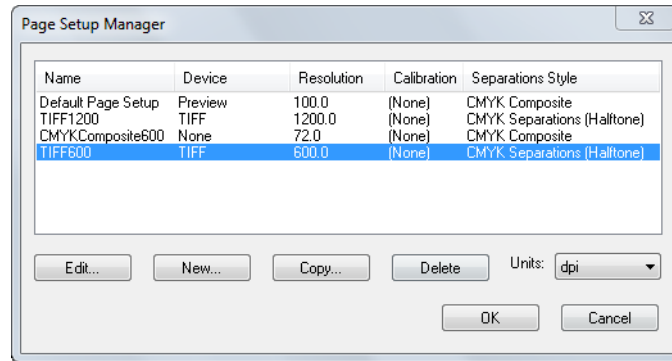

Figure 5.1 Page Setup Manager dialog

The Page Setup Manager contains a list of all existing Page Setups, showing the name of each Page Setup, the corresponding output device and some important settings: the output resolution, the calibration set in use, and the separations style.

In a new installation of the RIP, there is always one Page Setup called `Default Page Setup`. This Page Setup uses a set of options that can be expected to work with any installation of the RIP, producing a low-resolution on-screen preview. You can delete or redefine this Page Setup to suit your installation.

5.2.1 Controls and actions

The controls below the list allow you to create new Page Setups, and to edit, copy, or delete existing Page Setups. You can also choose the units in which to view the resolution of output listed for each Page Setup.

Edit Select a Page Setup and click this button to edit it in the Edit Page Setup dialog box. A shortcut is to double-click a Page Setup. See “Edit Page Setup dialog box” on page 79 for details of using this dialog box.

Note: To rename a Page Setup, copy it and save the copy with the desired name, before deleting the original.

New Click this button to create a new Page Setup and edit it in the New Page Setup dialog box. See “Edit Page Setup dialog box” on page 79 for details of using this dialog box.

Copy Select a Page Setup and click this button to edit a copy in the New Page Setup dialog box.

Delete

Select one or more Page Setups and click this button to delete them.

If any of the Page Setups are in use by a managed input, the RIP displays a warning dialog box for each used Page Setup. Click **Yes** if you are certain that you want to delete the Page Setup.

5.2.2 Reordering Page Setups

You can also select Page Setups and reorder them by dragging them to new positions in the list. The order in the Page Setup Manager is the order of the Page Setups listed in the Print File, Proof Fonts, and Print Calibration dialog boxes and in the Select Page Setup dialog box shown before entry to the Executive window.

5.2.3 Selecting several Page Setups

You can select multiple Page Setups when you want to delete or reorder them. Use the following keys:

Shift

To select a block of setups that appear together in the list, select the first setup in the block, then, while holding down the Shift key, select the last setup in the block.

Ctrl

To select several setups, regardless of whether they form a continuous range, hold down the Control key while selecting the setups you wish to delete.

5.2.4 Closing the Page Setup Manager

You must close the Page Setup Manager before you can use any tool bar buttons or menu options in the RIP: for example, to start inputs.

You have these choices:

- Click **OK** to confirm all the changes you have made in the Page Setup Manager or in the Edit Page Setup or New Page Setup dialog boxes.
- Click **Cancel** to discard all changes.

5.3 Edit Page Setup dialog box

The Edit Page Setup dialog box (shown again in Figure 5.2) appears when you click **Edit** in the Page Setup Manager. The New Page Setup dialog box appears when you click **New** or **Copy**. The New Page Setup dialog box is the same as the Edit Page Setup dialog box, except that the **OK** button is labeled

Save As. See “Closing the New Page Setup dialog box” on page 81 for details. References to the Edit Page Setup dialog box throughout this manual also apply to the New Page Setup dialog box.

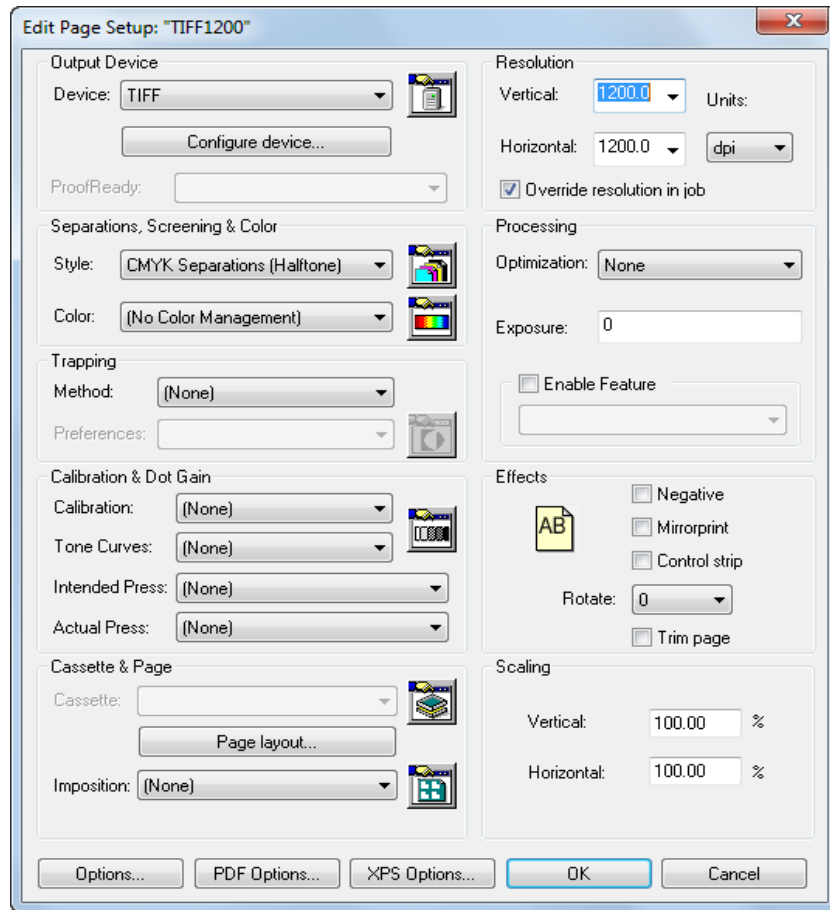

Figure 5.2 Edit Page Setup dialog box

The options you can configure from the Edit Page Setup dialog box include:

- The device to which the RIP sends output.
- The separations to be created from each job, together with the output format.
- The halftone screening to be used with each job.
- The calibration to be applied to each job.
- The color setup for the job.
- The effects to be applied to input jobs.

“Selecting different devices” on page 82 through “XPS Options” on page 146 describe the options within these categories. Many options involve subsidiary dialog boxes.

All the information that you need to create a Page Setup is available from the Edit Page Setup dialog box. You can call the Device Manager, Separations Manager, Color Setup Manager, Calibration Manager, and the Cassette Manager from the Edit Page Setup dialog box.

The changes you make in these managers are independent of the Page Setup you are creating. For example, you can use the Separations Manager to create a separations style, even if you do not want to use that separations style in the Page Setup.

5.3.1 Closing the Edit Page Setup dialog box

You must close the Edit Page Setup dialog box to save your changes. You must also close the Page Setup Manager before you can use any tool bar buttons or menu options in the RIP: for example, to start inputs.

Click **OK** to confirm all the changes you have made in the Edit Page Setup dialog box. This confirmation is provisional: you must also click **OK** in the Page Setup Manager to finally save your changes.

Alternatively, click **Cancel** to discard your changes immediately.

Note: If you open one of the other managers from the Edit Page Setup dialog box, changes that you make in that manager are independent of the Edit Page Setup dialog box. For example, if you open the Separations Manager and create a separations style, as long as you close the Edit Style and Separations Manager dialog boxes with **OK** or **Select**, the new style will remain even if you click **Cancel** in the Edit Page Setup dialog box.

5.3.2 Closing the New Page Setup dialog box

You must close the New Page Setup dialog box to save your changes. You must also close the Page Setup Manager before you can use any tool bar buttons or menu options in the RIP: for example, to start inputs.

If you click **Save As** in the New Page Setup dialog box, a dialog box appears, requesting that you enter a name for the new Page Setup. Figure 5.3 shows this dialog box.

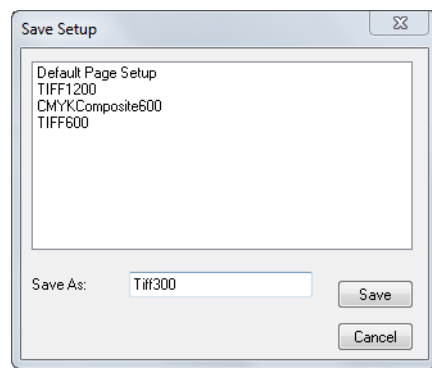

Figure 5.3 Save Setup dialog box

The dialog box shows a list of existing Page Setups. You have these options:

- Type a name in the **Save As** text box and click **Save**. The new Page Setup is added to the list in the Page Setup Manager.

- Select a name from the list of the Page Setups to transfer it to the **Save As** text box. You can edit the name first or click **Save** immediately to overwrite the existing setup.
- Click **Cancel** to return to the New Page Setup dialog box.

If you attempt to save a setup using an existing name, the RIP asks you to confirm the action before overwriting the existing setup. If you answer **No**, you return to the Save Setup dialog box where you can choose another name.

Once you have saved the Page Setup, you must also click **OK** in the Page Setup Manager to finally save your changes.

5.4 Selecting different devices

The **Device** drop-down list in the Edit Page Setup dialog box allows you to specify where your output is to be sent once the job has been interpreted.

You can send output to a physical printer, write it to a file in a specified format, or preview the file on your screen. Although the precise configuration of available devices may vary, the following output devices are always shipped with the evaluation copy of the RIP:

- **Preview**—enables you to preview on your monitor any jobs processed. This output device is available in both single and multiple modes.
- **None**—does not produce any printed output, but does perform all the necessary processing for the job, including the production of page buffers. This can be used for testing and timing jobs, and is especially useful for previewing on screen when you want to jump between pages or overlay separations using the Output Controller. The Output Controller is available in either of the multiple modes.
- **TIFF**—produces TIFF (Tag Image File Format) files. Most desktop publishing applications can import this format of file.

And, depending on which physical output devices are available:

- Plugin devices, for example, Ulte, PelBox and Hewlett Packard HP650.

Note that if you change the **Device**, you may have to choose a separations style from the **Style** drop-down list and a cassette name from the **Cassette** drop-down list before you can save the Page Setup.

5.4.1 Setting the resolution

Under **Resolution**, there are two options that allow you to specify the *resolution* of the image to be printed. The resolution defines the detail with which an image is printed or displayed, and is given in terms of dots per inch (dpi).

The list of available resolutions varies between output devices. Most physical output devices support a limited number of resolutions and you must choose from the values shown in the drop-down lists. For some devices (such as TIFF) you can either type in a resolution or choose one of the values.

Normally the vertical and horizontal resolutions should be the same value: this is your only option when the screening method is HDS or when the chosen output device requires the same vertical and

horizontal resolution. For other screening methods and with other output devices you can set the resolutions to different values—if you need to.

- Set both resolutions at once by defining just the vertical resolution—the horizontal resolution is automatically set to the same value.
- Set different vertical and horizontal resolutions by setting first the vertical and then the horizontal resolution.

Note: The resolutions shown in this dialog box always take effect for jobs that do not specify a resolution. If the job attempts to specify the resolution, you must select the **Override resolution in job** check box if you want to produce the resolution shown here.

5.4.2 Image interpolation

When an image is at a different resolution to the device on which it is to be imaged, artifacts can be introduced with various degrading visual effects. Image Interpolation attempts to eliminate these effects, using extra processing to effectively recreate the image specifically for the device.

Image Interpolation works both ways: reducing the resolution of the image to match an output device with a lower resolution and increasing the resolution of an image to match an output device with a higher resolution.

5.4.2.1 Increasing image resolution

If you input an image that has a resolution which is slightly lower (between 50%-100%) than the resolution of the output device, the resulting image appears with “jaggies”. Image interpolation will generally eliminate this type of problem, with very little (if any) perceptible loss of image quality.

If you input an image that has a resolution which is significantly lower (50% or less) than the resolution of the output device, the resulting image appears “blocky”. Image interpolation will smooth such images giving a blurry look. If the resolution of the original image is reduced more when compared to the output device, the output becomes more blurry.

In practice, you can still get jaggies when the image has a resolution that is significantly lower in resolution, but their effects are not as pronounced as in the slightly lower case.

It is a good idea to run some tests and decide whether or not to use image interpolation.

Image interpolation works by producing a smooth transition between adjacent sample values rather than painting all pixels covered by a source sample with the same color.

There is a performance penalty when interpolation takes place, and this penalty is related to the area of the output image, and to whatever color management is taking place.

Because it may increase the time required to render the image, image interpolation is disabled by default. It is enabled when the width or height (or both) of an image on the device is larger than the corresponding dimension of the source. If either dimension of the image on the device is less than that of the source, the filter is deactivated.

Image interpolation takes place when the Interpolate flag in an image or mask dictionary is set to “true” and this is set by the generating application, or you can force all images to be interpolated.

Note: Interpolation (image and mask) is not supported for type 4 images.

Image interpolation increases the resolution of the image to the device resolution by increasing the bit depth of the image. For example, a 1 bit grayscale image will interpolate to, say, an 8 bit image, with a smooth gray scale transition between each black and white pixel.

Image mask interpolation produces output that is 4 times higher in resolution than the input, but it can run up to three times in a row, providing at most 64 (4 x 4 x 4) times higher resolution output. The mask interpolator uses two criteria to choose if higher resolution output is needed:

- If the source mask width and height are *both* higher than the device resolution, stop.
- If *either* the source mask width *or* height are more than 150% of device resolution, stop.
- Otherwise, interpolate again.

The second check is concerned with images whose source data is not square, but they have been transformed so that on the device they are close to becoming square. This is to avoid the larger side of the image becoming very large as the smaller side tries to achieve the device resolution.

5.4.2.2 Reducing image resolution

When an image is reduced on an output device, rows and columns of the source image are discarded to make the image fit in the desired area.

Some images are generally unaffected by this process—photographs for example. However, some images, such as technical drawings, can become badly affected. When an image contains many fine horizontal and vertical lines they can become badly distorted or even lost completely by the process naively discarding whole columns and rows.

The image reduction filter eliminates this kind of problem by resampling the whole image to the device resolution, ensuring that all pixels in source image are represented on the output. Thin lines on a white background would become more faint as the image is reduced, rather than be discarded completely.

Any reduced image may benefit from the reduction filter—however images containing fine line detail will show the most benefit.

Although some processing time is required, the reduction filter can, in some cases, speed up processing as it reduces the amount of information the RIP has to work with. In particular, large, high-resolution images being output on a relatively low-resolution device (1200 dpi image on a 300 dpi device) may notice a speed improvement, particularly if the job is using color management.

The image reduction filter becomes active when the width or height (or both) of an image on the device is smaller than the corresponding dimension of the source. If either dimension of the image on the device is greater than that of the source, the filter is deactivated.

5.5 Sending output to the screen

There are two output devices that are provided for sending output to the screen: `Preview` and `None`. `None` is the more flexible choice if you are running the RIP in the `Multiple` or `Multiple (Parallel)` page buffer mode.

None is a dummy device provided for test runs and for previewing, so no physical printing takes place. You can preview the pages sent to the None device using the **Roam** command from the Output Controller in the same way as you can preview the pages sent to an actual device. You can roam several pages at once if they are the same size, which allows you to view selected separations of a color image together or to compare buffers for the same page when processed with different Page Setups. You can also hide one or more separations when previewing a composite image. The Output Controller is only available in either of the multiple page buffer modes.

Preview is also a dummy device, and it enables you to preview individual separations, a composite image, or selected colors of a composite image in all page buffer modes. The Preview device does *not* allow you to combine pages or separations for viewing, and jobs sent to Preview do not appear in the Output Controller.

5.5.1 Using the Preview device

By setting the output device to Preview, you can preview any jobs processed on your monitor. As a separate output device, Preview is most useful when running in Single or Single (if required) modes, when the Output Controller is not available. The RIP pauses all job processing while you are viewing a page and resumes only when you close the Preview window.

When you print a file to the Preview device, a new window appears containing the image processed, as shown in Figure 5.4.

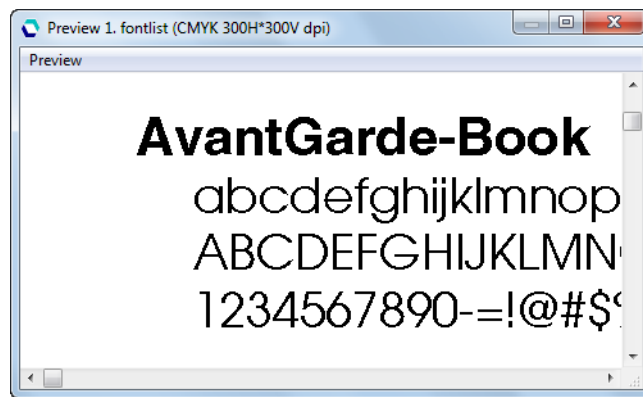

Figure 5.4 Preview window

You have already seen an example of screen roam in Chapter 3, “Getting Started with the Rasterize-it RIP”. Using screen preview as a device gives you the same options as screen roam. You can preview up to 24-bit RGB or 32-bit CMYK raster images, as long as you have sufficient memory. If you have installed an N-color device, you can also roam N-color images.

Navigation in the Preview window is the same as in the Roam window. For details see “Roam and Preview windows” on page 86. You can hide one or more separations when previewing a composite image. See “Roam Options and Preview Options dialog boxes” on page 87 for details.

5.5.2 Using the None device

When running in a multiple page buffering mode, you can preview pages from within the Output Controller by clicking the **Roam** button. (See “Job management” on page 66.) By setting the output device to None, you can carry out test runs, and preview pages and separations.

You have already seen an example of screen roam in “A simple Rasterize-it RIP session” on page 45. As you saw in that example, when you print to the None device, you can select a page in the **Held Queue** of the Output Controller and click **Roam**. The Roam window appears. The title bar of the Roam window contains the name of the file, the resolution and the color of the page or pages. You can view any page in any queue of the Output Controller, not just the pages you printed to the None device.

To roam more than one page at once, select all the pages you wish to preview and click **Roam**; the selected pages will be overlaid in the Roam window. For example, this allows you to preview some or all separations of a color image together. Remember, you can select several page buffers using the Shift and Control keys.

If you roam the separations of a color image or if you are roaming a composite image then the combined image may become difficult to interpret, particularly if any of the separations have similar colors. There are ways to reduce the complexity:

- You can hide one or more separations as you are roaming the separations until all but one separations are hidden. See “Roam Options and Preview Options dialog boxes” on page 87 for details.
- You can choose to display a separation in any color (in the Info dialog for that separation) before starting to roam it. See “Changing the color in Roam” on page 369 for details.

The Roam and Preview windows are described in detail in the following sections.

5.5.3 Roam and Preview windows

Note: This description applies to both Roam and Preview windows. For ease of description, this section refers to the Roam and Reduced Roam windows only: the same description applies to the Preview and Reduced Preview windows except that the word **Roam** in menus becomes **Preview**.

When previewing pages, the size of the image is proportional to the resolution chosen in Edit Page Setup: the higher the resolution, the larger the image appears. Choose a high resolution if you want to look at a processed image in fine detail; choose a lower resolution to see the whole image at once.

When you are viewing a higher resolution image, the **Roam > Reduced Roam** menu option is probably available in the Roam window. It allows you to see more of the image in one view. You must close the Roam window (and the Reduced Roam window if you opened it) before you can roam another page.

For most sizes of page, there are horizontal and vertical scroll bars at the edges of the Roam window. (The scroll bars appear only when the window is too small to display the whole page at one time.) When there are scroll bars, you can use them to move your view to different parts of the page image. Alternatively, you can drag the page image around by holding down the left mouse button when the cursor is over the image and moving the mouse. While you are dragging the image, the shape of the mouse cursor changes to a hand. The hand speed determines how quickly the image moves when you

move the mouse. You can set the hand speed, together with other options, in the Roam Options dialog box. See “Roam Options and Preview Options dialog boxes” on page 87 for details.

Shift

Hold down the Shift key to see cross hairs marking the location of the view, in proportion to the size of the Roam window. For example, if the cross hairs are shown in the bottom right of the window, the window contains the bottom right portion of the page. Hold down the Shift key and click the mouse (Shift-click) to jump to another part of the page. For example, if you Shift-click on the middle of the window, the window scrolls to show the middle of the page.

5.5.3.1 Roam Options and Preview Options dialog boxes

Note: This description applies to the options for both the Roam windows and the Preview windows. For ease of description, this section refers to the Roam and Reduced Roam windows only: the same description applies to the Preview and Reduced Preview windows.

Display this dialog box by choosing the **Options** command from the **Roam** menu in either the Roam window or the Reduced Roam window.

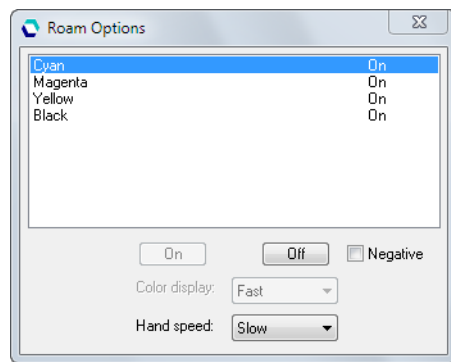

Figure 5.5 Roam Options dialog box

The Roam Options dialog box contains a list of the separations shown in the Roam window and the Reduced Roam window.

You can use this dialog box to choose the separations that are displayed. Select a separation, or use the Shift or Control keys to select multiple separation names, then click one of these buttons:

- On** Displays the selected separation or separations.
- Off** Hides the selected separation or separations. You cannot use this button if using it would hide all separations.

The other controls do not require a selected separation.

- | | |
|----------------------|--|
| Color display | By default, the RIP displays the page image as quickly as possible. If you prefer a more accurate (but slower) display of colors, select Accurate from the Color display drop-down list. (This control may be unavailable if there are restricted display colors because of hardware limitations or display modes chosen in the operating system.) |
| Hand speed | The hand speed determines how quickly the image moves when you move the mouse. If you find that the page image moves too quickly, you can slow down the hand speed by selecting Medium or Slow from the Hand speed drop-down list. |
| Negative | The Negative option allows you to switch the Roam image from positive to negative or vice versa. This is particularly useful for negative images allowing you to view the image as a normal positive image. |

You can close the Roam Options dialog box using the **Roam > Options** menu option again. Alternatively, closing the Roam window will also close the Roam Options dialog box. If you do not close the Roam Options dialog box explicitly, it will be displayed the next time you preview pages.

5.5.3.2 Reduced Roam and Reduced Preview windows

When viewing a large or high resolution image, the **Roam > Reduced Roam** menu option is probably available in the Roam window. It allows you to see more of the image in one view. You must close the Roam window (and the Reduced Roam window if you opened it) before you can roam another page.



If you Shift-click at a particular point in the Reduced Roam window, the view in the Roam window scrolls to center on that point on the page.



If you Shift-drag with the mouse (hold down Shift key, then press and hold the mouse button), you can range over the part of the page which is visible in the Reduced Roam window.

5.6 Output to Preview

By setting the output device to **Preview** in the Edit Page Setup dialog box, you can preview any jobs processed on your monitor. Using screen preview as a device gives you the same options as screen roam. As well as navigating a preview of an image, you can display a reduced preview window, which shows the same image reduced in size.

If you are running the RIP in one of the multiple modes and wish to preview jobs, you may find it useful to process those documents using **None**, and then preview each page buffer separately from within the Output Controller by clicking the **Roam** button.

Under **Separations, Screening & Color**, the **Style** drop-down list contains all the separations styles created for the `Preview` device. The choice of separations style determines the color space and format of the output.

See “Sending output to the screen” on page 84 for further information about the `Preview` and `None` devices.

5.7 Output to None

The `None` device option available in the Edit Page Setup dialog box does not produce any printed output, but it does perform all the required processing for the job, including the production of page buffers in the appropriate modes. This can be used for testing and timing jobs, and is especially useful for previewing on screen when you want to jump between pages or overlay separations using the Output Controller.

Under **Separations, Screening & Color**, the **Style** drop-down list contains all the separations styles created for the `None` device. The choice of separations style determines the color space and format of the output.

Note: The Output Controller is only available in either of the multiple modes. You can preview a page in one of the single modes by setting the output device to `Preview` instead of `None`.

See “Sending output to the screen” on page 84 for further information about the `Preview` and `None` devices.

5.8 Output to TIFF

The Rasterize-it RIP can produce TIFF (Tag Image File Format) files, which you can choose by selecting the `TIFF` output device in the Edit Page Setup dialog box. Most desktop publishing applications can import this format of file.

The Rasterize-it RIP produces TIFF files which are compatible with TIFF 5.0, Classes B (bilevel), G (gray scale), and R (RGB color). CMYK color separations are also supported as defined in the published TIFF 6.0 specification, Appendix K.

Note: From Eclipse Release SP4, if a TIFF file of 4GB or more is produced the output will abort, and a “File size overflow” message will appear.

Under **Separations, Screening & Color**, the **Style** drop-down list contains all the separations styles created for the `TIFF` device. The choice of separations style determines the color space and format of the output.

Note: The TIFF file is complete when it appears in the file system with the name requested by the user, primarily to ease any subsequent, automatic processing of the file. (To make this possible, the RIP produces, and then removes, an intermediate file with the suffix `.TMP`, or the suffix `.TEM` if the requested name has extension `.TMP`.)

You can configure how the RIP produces and names TIFF files by clicking **Configure Device** in the Edit Page Setup dialog box, when the selected output device is `TIFF`. Alternatively, if you are running the RIP in one of the multiple modes, the device of any page buffer in the Output Controller can be configured by clicking **Configure Device** in the Info dialog box of that page buffer.

Figure 5.6 shows the TIFF Configuration dialog box.

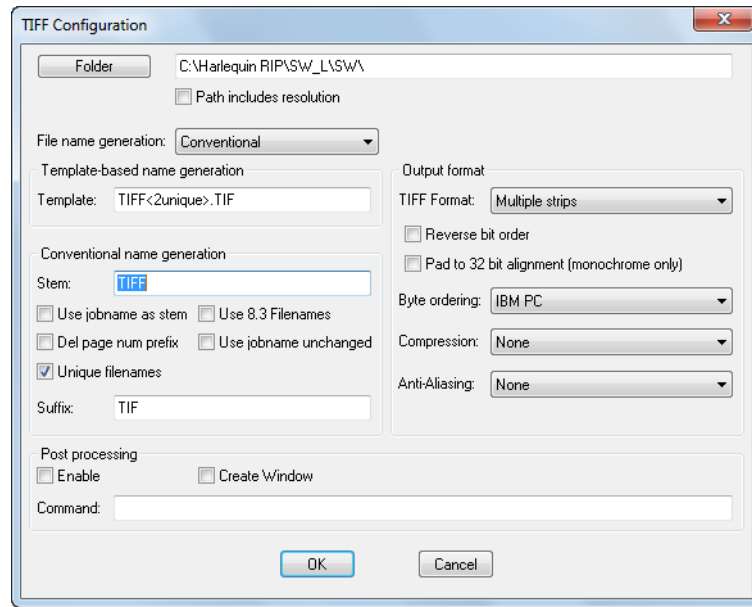

Figure 5.6 TIFF Configuration dialog box

The options in this dialog box fall into categories—location and naming, file format, and post processing—as described in the following subsections.

5.8.1 TIFF file location and naming options

Choose the folder in which the Rasterize-it RIP places files by clicking the **Folder** button and choosing a folder from the dialog box—open the folder in the list and then click **OK**. The TIFF Configuration dialog box then shows the path to the folder that you chose.

If **Path includes resolution** is selected, the RIP places any TIFF files created in a sub folder of your chosen folder with the name of that sub folder set to the resolution of the job: for example, 300 or 2400.

From the Rasterize-it RIP Eclipse Release SP4 two naming options are available; **Conventional** and **Template-based** file name generation. Conventional file naming is much the same as previous versions. Template-based file naming uses various tags to generate the name. This method has previously been used in a number of Harlequin RIP plugins.

Choose the method you wish to use by selecting the option in the **File name generation** field.

5.8.1.1 Template-based name generation

Selecting **Template-based** in the **File name generation** text box allows you to specify the automatic generation of an output file name using a template of fixed text and tags. When this method is selected, only the **Template** field is used for file name generation. All options in the **Conventional name generation** section are ignored (including the **Suffix** field).

Most tags are content tags, representing variables such as the date and time a job is processed; the other tags allow you to reject names that would be illegal in a specified operating system. The maximum length of variables can be specified by preceding the tag name with an integer. For example, `<5jobname>` truncates the job name to a maximum of five characters. Tags that produce numeric values are truncated from left to right, whereas tags that produce alphanumeric strings (strings containing the characters a-z, A-Z, and 0-9) are truncated from right to left. See the example below for further details.

Fixed text can be part of the file name stem or extension. For example, `stem_<3unique><sep-name><dot>tif` would generate a file name of the form: `stem_000Cyan.tif`, in which `stem_` can be any identifying text.

Try to use a file name extension that does not clash with any established convention.

Note: This file naming scheme does not provide useful file names derived from job names that contain double-byte characters.

The default when **Template-based** is selected but the template field is left blank is:

`TIFF<2unique>.TIF`

This means that when 100 files have been processed the RIP will stop.

Note: If you use unrecognized tags they will be maintained in the output filename.

The following tags are available and can be used in any order:

Tag	Description
<code><colorant></code>	The color space of the device, such as <code>DeviceCMYK</code> , <code>DeviceRGB</code> , or <code>PhotoInk</code> .
<code><colorname></code>	The name of the separation, such as <code>Cyan</code> .
<code><date></code>	The date when the job is processed, in the format <code>YYYYMMDD</code> , unless a truncated form is specified.
<code><dot></code>	Separates the stem of the file name from the file extension, and appears as a period character (<code>.</code>) in the file name. For example, <code>stem<dot>ext</code> appears as <code>stem.ext</code> . The use of the <code><dot></code> tag enables the verification of the stem and extension lengths.
<code><exposure></code>	The exposure setting, a device specific integer.
<code><job#></code>	The job number allocated by the RIP. Automatic numbering means that successive jobs have incremented job numbers: <code>000</code> , <code>001</code> , <code>002</code> , <code>003</code> , and so on.
<code><jobname></code>	The page buffer name without the page number prefix and without characters illegal to the operating system. Whitespace characters are used, if present in the job name.
<code><jobname1></code>	The page buffer name without the page number prefix, and using only alphanumeric characters (a-z, A-Z, 0-9). Whitespace characters are <i>not</i> used.
<code><page#></code>	The page number (allocated by the RIP), within the current job. For example: <code>002</code> .

Table 5.1 Output file name tags

Tag	Description
<prefix>	The page number prefix from the page buffer name, such as 1 . , 2 . , and so on.
<prefixonly>	You can use this tag to include the characters from the prefix before the full point in the job name.
<realpage#>	The page number is determined using the <code>HqnPageCounter</code> procset. This is zero if the <code>HqnPageCounter</code> procset is not available.
<time>	The time when the job is processed, in the 24-hour format HHMMSS, unless a truncated form is specified.
<unique>	A unique sequence number used to make file names unique when outputting files to a directory.
<xres>	The horizontal resolution of the page, as specified in the Page Setup.
<yres>	The vertical resolution of the page, as specified in the Page Setup.

Table 5.1 Output file name tags

The legality of an automatically generated file name is always checked against the requirements of the operating system on which the RIP is running.

To enable portability of files from one operating system to another, you can also use tags to specify the operating system for which generated file names must be suitable. The use of these tags changes the rules by which a file name is deemed valid. The tags do not modify the file names generated, but cause error messages if the file name is invalid.

For example, you can create the template <dos>Averylongfilename.tif, but an error is generated. This error occurs because DOS file names require the 8.3 format for stem and extension, which this template fails to meet by having 17 characters in its stem. Table 5.2 lists the operating system tags.

Tag	Description
<dos>	Verifies that the file name is a legal file name for the MS-DOS operating system.
<mac>	Verifies that the file name is a legal file name for the Macintosh operating system.
<macosx>	Verifies that the file name is a legal file name for the Mac OS X operating system.
<unix>	Verifies that the file name is a legal file name for the UNIX operating system.
<win32>	Verifies that the file name is a legal file name for Windows operating systems.

Table 5.2 Operating system tags

Note: These operating system tags should always appear at the start of the template line.

Note: Illegal characters which would cause an error on a particular platform are removed. The template format means that it is not currently possible to include less-than (<) or greater-than (>) characters in a template due to their use as tag delimiters.

The following examples demonstrate the format of strings produced by individual tags. Some examples also show how the tags may be used in combination to form a template. The examples are based on these job details:

Page buffer name: 1. TestPage: Section 20-Book 9

Date: 12th of May, 2004

Note: When creating multiple copies of a file, the same page buffer provides tag information. If a template contains dynamic tags (such as `<time>`, where the value changes each time that a page buffer file is output), then multiple copies of the file are created. If the template contains just static tags (such as `<jobname>`, where the job name remains constant), a single output file is created. If there is no uniqueness in the name, because the file already exists, a message to that effect is sent to the RIP monitor and output fails with a file creation error.

`<colorant>`

This tag includes the color space of the device in the file name string.

For example, the template `<colorant><dot>tif` produces a file name of the form `Photo-Ink.tif` for a device using a PhotoInk color space.

`<colorname>`

The tag `<colorname>` can be used to include the name of the separation in a file name, for example: `Cyan`. You can include just the first letter of the separation by using the tag `<1colorname>`, which truncates the separation name to its first letter. If a composite style is used this is indicated by the string `Composite`. If a monochrome style is used this is indicated by the string `Gray`.

`<date>`

The template `<date><dot>tif` produces the file name `20040512.tif`. You can remove the year information by using the tag `<4date>` to produce the file name `0512.tif`.

`<dos>`

The use of this tag verifies that the file name is suitable for use in a DOS operating system. Illegal characters, such as a colon and whitespace characters which would cause an error, are removed.

For example, the template `<dos><jobname><dot>tif`, would generate an illegal file name because the job name is greater than the eight characters allowed in DOS operating systems. Truncation can be forced by using the template `<dos><8jobname><dot>tif`, which produces the file name `TestPage.tif`.

`<dot>`

This tag separates the file name stem from the file name extension and enables the verification of their lengths. It is particularly necessary when creating file names compatible with DOS and Windows, otherwise the extension may be considered as part of the file name.

For example, the template `<dos><8jobname>.tif` would cause an error because the dot is removed as an illegal character and `tif` is then considered part of the file name stem.

<job#>

You can use this tag to include the job number in the file name string. The default length of the number is three digits, so the first file name created with this tag would be 000, unless a different length is specified. You can specify the length of the job number by preceding the <job#> tag with an integer. For example, <5job#> creates job numbers five digits long.

In multi-page jobs use the <page#> tag as well as the <job#> tag to differentiate between the different pages of a job.

<jobname>

This tag ensures that only legal operating system characters are used in the job name.

For example, in the RIP running under any Microsoft Windows operating system, the template <jobname><dot>tif produces the file name TestPage Section 20-Book 9.tif. The colon character (:) is removed from the file name, because this is not a valid file name character for any version of Microsoft Windows.

<jobname1>

This tag ensures that only alphanumeric characters are used in the job name.

For example, in the RIP running under a Windows operating system, the template <jobname1><dot>tif produces the file name TestPageSection20Book9.tif. The colon and whitespace characters are removed from the file name, because they are not alphanumeric characters.

<mac>

The use of this tag verifies that the file name is suitable for use in a Macintosh operating system. Illegal characters such as an asterisk, colon, and quotation marks cause an error. The maximum length of a file name is thirty-one characters (including the file extension).

For example, using the template <mac><28jobname><dot>tif produces the file name TestPage Section 20-Book 9, in which the colon has been removed.

<page#>

You can use this tag to include the page number in the file name string.

For example, the template <page#><dot>tif produces a file name of the form 001.tif. It is advisable to use this tag with the job number tag to differentiate between the same pages of different jobs.

<prefix>

You can use this tag to include the page number prefix from the page buffer name in the file name string.

For example, based on the page buffer name above, this tag produces the string 1.

<time>

You can use this tag to include the time a file is processed in the file name string.

For example, if printing to file at 15:39:36 (approximately 3:39 pm) this tag produces the string 153936.

<unique>

You can use this tag to generate a unique sequence number for the page. The default length of the number generated is four digits long, so the first number would be 0000. The length of the number can be specified, as detailed in the example for the tag <job#>.

When restarting the RIP, the unique numbering will attempt to restart at its initial value, for example: 0000. However, if a file exists with that number, the next available unique number is used.

<unix>

The use of this tag verifies that the file name is suitable for use in the UNIX operating system. Illegal characters such as an asterisk, colon, and quotation marks cause an error. The <dot> tag cannot be used with this tag because file names in UNIX are composed of a single string and are not considered to have separate file extensions.

For example, using the template <unix><255jobname>.tif produces the file name TestPageSection20-Book9.tif, in which the colon and whitespace characters have been removed.

<win32>

The use of this tag verifies that the file name is suitable for use in a Windows operating system. Illegal characters such as an asterisk, colon, or quotation marks cause an error.

For example, the template <win32><jobname><dot>.tif produces the file name TestPageSection 20-Book 9.tif, in which the colon has been removed.

<xres>

You can use this tag to include the horizontal resolution of the page in the file name string.

For example, you can differentiate between pages with a resolution of 1440 x 720 dpi and 720 x 720 dpi by using this tag. This tag produces a string such as 1440 or 720, depending on the horizontal resolution.

<yres>

You can use this tag to include the vertical resolution of the page in the file name string. For example, on a page with the resolution 1440 x 720, this tag produces the string 720.

5.8.1.2 Conventional name generation

Selecting **Conventional** in the **File name generation** text box allows you use the previously employed method of generating file names.

In general, the RIP names each file within a folder uniquely by combining characters from some of the following character strings:

- The page number of the job.
- A stem—fixed or variable.

- The name of the separation.
- A sequentially increasing number.
- A suffix.

If the combined length of these character strings is sufficiently long, the RIP truncates the stem to stay within the maximum length of a file name on the computer running the RIP or an optional tighter limit providing greater portability between different types of computers.

To impose the limit for portability, select the box **Use 8.3 Filenames**. This specifies a maximum length of 8 character names with 3 character extensions: for example, `TIFF3001.tif`. This limit is necessary if you wish to move the TIFF files to a PC running some older versions of MS-DOS or Windows.

Specify the *suffix* of the file name (that is, the file extension) by typing a string into the **Suffix** text box. By convention, many applications expect the suffix of a TIFF file to be `.tif` or `.TIF`.

The *stem* of the name can be a fixed stem or a variable stem based on the jobname.

You can specify the *fixed stem* of the file name produced (that is, the first part of the file name) by typing it into the **Stem** text box. For example: `TIFF`.

The RIP creates a simple file name based on the stem, a sequentially increasing number, and the suffix. For example, for a stem of `TIFF` the sequence is: `TIFF00.tif`, `TIFF01.tif`, `TIFF02.tif`, and so on. If any of these files already exists, the RIP creates the lowest numbered file that does not clash and increases the numbers from that starting point, avoiding any other existing files.

Alternatively, the RIP can use the job name itself as the *variable stem* of the file name if you select **Use jobname as stem**. The job name is truncated if necessary to keep within the allowed length of file name.

In this case, the RIP creates a file name based on the page number of the job, the job name, the color of the separation, a number, and the suffix. For example, when separating a color job called `jobname.ps`, you might see: `1jobnamepsC00.tif`, `1jobnamepsM00.tif`, `1jobnamepsY00.tif`, `1jobnamepsK00.tif`, `2jobnamepsC00.tif`, `2jobnamepsM00.tif`, `2jobnamepsY00.tif`, `2jobnamepsK00.tif`.

If a file already exists, the RIP creates the next file in the sequence.

If you do not want the page numbers to appear at the start of the file name, select the **Del page num prefix** check box. In this case, the RIP creates file names such as `jobnamepsC01.tif`. This option is only relevant if you select **Use jobname as stem**.

The **Use jobname unchanged** option is designed to support jobs arriving with names that include double-byte characters, as used in several Oriental languages and other extended alphabets. Previously, the output file name was constructed after testing characters byte by byte, and discarding characters that were potentially illegal in file names. This is still the safe and strongly recommended option, but when there are illegal characters it can produce files with unpredictable names, which may be difficult to use in complex workflows.

To retain the previous behavior, leave the check box **Use jobname unchanged** unselected.

To enable the new option, select the check box **Use jobname unchanged**. (For this option to work, you must also select **Use jobname as stem**.) The result is that each TIFF file has a predictable name but that name may be illegal because of length or characters used in the name. It is very dangerous to use this option where the form of incoming job names is not known before submission to the RIP.

To recap, the full path and name of a TIFF file can be as complex as the following example:

```
D:\RIP\TIFF_Folder\300\1jobnamepsM00.tif
```

In this example, 300 is the resolution of the TIFF file. The preceding text is the path to the selected folder and the following text is the file name.

The **Unique Filenames** option ensures that a ## number is added to the filename, and is selected as a default (providing the same behavior as previous versions of TIFF output). If the **Unique Filenames** option is not selected, the filename does not have the unique ## number added to it.

Shown below are examples of template-based file name generation that give similar (but not necessarily identical) results to the conventional name generation method.

These examples are based on the assumption that the conventional name generation fields “stem” and “suffix” are set to TIFF and TIF respectively.

The template-based method uses a fixed-length uniqueness field. The template-based method will always fail to generate a unique name when files exist in the output folder using every possible number (whereas the conventional method increases the number of digits in the uniqueness number).

Template-based and Conventional name generation comparison.

Conventional options	Template-based equivalent
Use jobname as stem (on its own)	<prefix><jobname1>.TIF or <prefixonly><jobname1>.TIF Note: The first example is not identical because <prefix> includes a space. The second example is available from 3.10r4.
Use jobname as stem Del page num prefix	<jobname1>.TIF
Del page num prefix (on its own)	TIFF.TIF See Note 1.
Use 8.3 filenames (on its own)	TIFF.TIF See Note 1.
Use jobname unchanged (on its own)	TIFF.TIF See Note 1.

Table 5.3 Conventional and Template-based equivalents

Conventional options	Template-based equivalent
Use jobname as stem Use jobname unchanged	<code><prefix><jobname>.TIF</code> Note: Not identical—the template method strips characters which are not allowed in file names on the relevant platform, such as colon and slash (all platforms).
Use jobname as stem Unique names	<code><prefix><jobname1><2unique>.TIF</code> or <code><prefixonly><jobname1><2unique>.TIF</code> Note: The first example is not identical because <code><prefix></code> includes a space. The second example is available from v3.10r4.
Use jobname as stem Use 8.3 filenames Unique names	<code><dos><prefix><3jobname1><2unique><dot>TIF</code>
Use jobname as stem Use 8.3 filenames Use jobname unchanged Unique names	<code><dos><prefix><3jobname><2unique><dot>TIF</code> Not identical. See Note 2 and 3.
Use jobname as stem Del page num prefix Use 8.3 filenames	<code><dos><6jobname1><2unique><dot>TIF</code> See Note 2.
Use jobname as stem Del page num prefix Use 8.3 filenames Use jobname unchanged Unique names	<code><dos><6jobname><2unique><dot>TIF</code> See Note 2.

Table 5.3 Conventional and Template-based equivalents

Notes on the table:

1. These Conventional name generation options always generate the name `TIFF.TIF`.
2. `<dos>` does not shorten names (which the conventional method's option does), so the tags used to make up the stem need to total eight. To allow for more characters in the prefix, the jobname would need to use less. You must use `<dot>` to separate the name and the extension when using `<dos>`.
3. Because `<dos>` strips space and full-stop characters, `<prefix>` and `<prefixonly>` become equivalent when `<dos>` is used.

5.8.1.3 Temporary file names

Temporary files may persist in the case of a RIP failure or in the unlikely occurrence of the final file rename failing. From TIFF 4.0r0 the following temporary file names are of the form: `cccccccc.uuT`. Where `cccccccc` is an 8-hex-digit string, and `uu` is two decimal digits. For example:

```
CA7C63A7.00T
5BDDFE01.00T
5F1CA81C.00T
7B639678.00T
```

In some rare circumstances, the extension might be `01T` or `002T` instead of `00T`.

5.8.2 TIFF file format options

All the remaining options in the dialog, with the exception of **Anti-Aliasing** and the **Post Processing** section, provide different ways of storing the data in the file but do not affect the viewed image. These different ways of storing the data may be required by the specific application that will read the TIFF files or may improve the portability or speed of access of the files.

You can choose the basic internal format used for the file from the **TIFF Format** drop-down list. TIFF files can either contain the image data in a `Single strip` (all in one chunk) or `Multiple strips` (several chunks).

Use the **Style** drop-down list in the Edit Page Setup dialog box to choose the color space and interleaving style.

To produce TIFF files with reverse bit ordering, select the **Reverse bit order** check box. This reverses the order of bits in a byte in the raster data of a halftoned TIFF file (monochrome), so if the byte was `11010001` it becomes `10001011`.

Select the **Pad to 32 bit alignment** box to make each line of the TIFF file data end on a multiple of 32 bits. This is an efficiency setting, for monochrome output only, that may make the file faster to read in some applications.

You can choose between Macintosh and IBM PC byte ordering from the **Byte ordering** drop-down list. This option lets you select the byte ordering to be that used by Intel (IBM PC) machines (little endian machines), or Motorola (Macintosh) machines (big endian machines). This is the order of bytes in a word, needed by the TIFF reader to correctly interpret the TIFF header. Most TIFF readers can read both sorts of header.

You can choose the compression format used for the file from the **Compression** drop-down list. The choices are: `None`, `CCITT Huffman`, `CCITT Group 3`, `CCITT Group 4`, `LZW`, or `Packbits`.

Note: The CCITT compression formats are only suitable for monochrome output.

Finally, for all except monochrome files, you can choose a level of anti-aliasing in which intermediate colors are used to visually smooth boundaries. (Anti-aliasing is most useful at low or medium resolutions.) Select the desired option from the **Anti-Aliasing** drop-down list box. `None` is the fastest option but provides no anti-aliasing. Of the other options, the higher numbers provide more smoothing, but also require more time to prepare a given image.

Note: If you output any job to TIFF CMYK Composite (Pixel) with anti-aliasing set at 8x8, the following error will appear for the TIFF device if the resolution is greater than 300 dpi:

```
%%[Warning: band size too small - please increase size]%%.
```

5.8.3 TIFF file post processing

You can use this section of the dialog box to define extra actions after the RIP has created each TIFF file. To do this, you type text specifying a command and its options in a way similar to typing in a command prompt or terminal window. The command can be a simple batch file or a complex application, provided that you can give the command all necessary options and information on the command line; a command needing operator interaction is likely to cause problems.

You can use such post-processing commands to convert the file to a different format or to send the data to a destination that is not directly supported by TIFF output from the RIP. There are several other possibilities, such as extracting information for use in reports, limited only by your ability to obtain or create a suitable application and to supply information to it.

The controls in this section of the dialog box are:

Enable	Select this check box to enable a post-processing command, as entered in the Command text field. Leave it unselected to disable post-processing.
Create Window	Check this box to display a command prompt window: for example, to display any messages produced by the post-processing command. The command window closes at the end of the command so, to read any messages, you may need a timed delay before the command finishes. (A wait for a key-press may be useful for testing but becomes unworkable with many output files.)
Command	<p>The entry in this text field is a string specifying a post-processing application, which must be available on the computer running the RIP. Optionally, you can supply options understood by the application, and data such as the name of the relevant input or output files. The command string can contain substitution codes. The RIP expands the codes and runs the command at the end of each output file.</p> <p>“Post processing substitution codes” on page 100 lists the recognized substitution codes.</p> <p>The string should normally include the file extension and the full path name of the application file. However, you can type just the file name if the command file has extension <code>.EXE</code> and is in one of the folders specified by the <code>PATH</code> variable. File names passed to the application as data are assumed to be in the folder receiving the TIFF files, unless you type a different path name.</p>

5.8.3.1 Post processing substitution codes

The Rasterize-it RIP recognizes the substitution codes shown in Table 5.4. You can insert an integer between the percent character and the letter code, to restrict the maximum number of characters used in the result string. For example: `%6j` represents the first six characters of the job name:

Code	Meaning
%c	The current separation color, represented by a string of default length one character. Typical separation names are <code>Cyan</code> , <code>Magenta</code> , <code>Yellow</code> , and <code>Black</code> . Examples for length one are: <code>C</code> , <code>Y</code> , <code>M</code> , and <code>B</code> .
%d	The current date. In the case of the TIFF plugin, this defaults to a length of 6 digits (<code>YYMMDD</code>). For example: 26 October 1998 becomes <code>981026</code> . %8d gives <code>YYYYMMDD</code> .
%e	The job exposure, as entered in the Page Setup dialog box. For example: <code>221</code> .
%f	The output TIFF file name, not including the full path. For example, based on jobname and not suppressing the page number: <code>1ColdfacepsC05.TIF</code> .
%g	A fixed jobname using the following rules: <ol style="list-style-type: none">1. Skip over the leading <code>nn</code> . which the RIP pre-pends.2. Remove all non-alphanumeric characters.
%j	The current page buffer name, as shown in the Output Controller/Monitor. For example: <code>1. Coldface.ps (C)</code> .
%n	The current job number, an integer that the Harlequin RIP increments each time it processes a new job. For example: <code>115</code> .
%o	The full output directory path set by the Folder button (but not the resolution, if the check box to include resolution has been checked; nor the file name). For example: <code>C:\S\TIFF\</code> .
%p	The current page number within the job. For example: <code>13</code> .
%r	The job resolution, in dots per inch. For example: <code>72</code> .
%s	The current job name, after removal of characters that would be illegal in a file name. For example: <code>Coldfaceps</code> . %s uses the following rules: <ol style="list-style-type: none">1. Skip over the leading <code>nn</code> . which the RIP pre-pends.2. Remove all parenthetical expressions.3. Remove everything which comes before delimiter characters - : (colon), ; (semi-colon), @ (commercial at), - (hyphen), and control characters. Delimiters within parentheses do not count.4. Remove all non-alphanumeric characters.5. If rules 1-4 result in an empty name, start over again and just use rule 4.

Table 5.4 Post processing substitution codes

Code	Meaning
%t	The current time in the format HHMMSS, using the 24 hour clock. The default length is 6. For example, a time just after 7:30 pm would be shown: 193211.
%x	The current file name suffix. For example: TIF.
%z	The output file name stem, is taken from the job name if Use jobname as stem is selected, otherwise it will be taken from the Stem text field. For example: if Stem is set to TIFF, and Use jobname as stem is not selected; %z will produce TIFF00, TIFF01, and so on for the output files TIFF00.tif, TIFF01.tif and so on.

Table 5.4 Post processing substitution codes

5.8.3.2 Checking the Command string

The RIP reports each command and the working folder (directory) in the main window, in the following form. *Italics* show which text can vary with different jobs and Page Setups.

```
Running post-job command
"C:\RIP\myproc.bat C:\S\TIFF\Coldfaceps.TIF" in directory C:\S\TIFF\
```

For a more thorough test of how the command behaves when used at the command prompt of the operating system, select the **Create window** box and try creating a batch (.BAT) file with these contents and using the name of the batch file as the application in your command string.

```
echo %1 %2 %3 %4 %5 %6 %7 %8 %9
pause
```

Note: If you have problems with a command, test it outside the RIP by opening a command window and running the command manually. If you think that you have used any substitution code from which the RIP might generate an element containing characters with a special meaning to Windows, try surrounding that code with double quotes. For example, use "%f" in the **Command** field rather than just %f. If there are no special characters involved, look at the number of substitution codes that you are using and the length of the command string both before and after expansion of the substitution codes. The limit on the length of the expanded command string varies with the Microsoft Windows environment but you should have no problems with up to 125 characters in the string after expansion.

5.9 Output to PDF Raster

The PDF raster output plugin is a layered option and requires a password for it to be enabled. See "Extras" on page 187 for more information.

The Rasterize-it RIP can produce PDF raster format files, which you can choose by selecting the PDFRaster output device in the Edit Page Setup dialog box.

The Rasterize-it RIP produces PDF raster files which are compatible with various PDF/X standards depending on the selection made in the PDF Raster Configuration dialog. PDF raster files can be con-

sidered as a raster bitmap wrapped in PDF/X and can be opened in PDF readers such as Jaws PDF Editor and Adobe Acrobat.

Under **Separations, Screening & Color**, the **Style** drop-down list contains all the separations styles created for the PDFRaster device. The choice of separations style determines the color space and format of the output.

Note: From v8.1 because DeviceMono is no longer available any page setup which previously used this option in the Separations dialog will now not work. The RIP setups should be changed to use Monochrome instead.

You can configure how the RIP produces and names PDF raster files by clicking **Configure Device** in the Edit Page Setup dialog box, when the selected output device is PDFRaster. Alternatively, if you are running the RIP in one of the multiple modes, the device of any page buffer in the Output Controller can be configured by clicking **Configure Device** in the Info dialog box of that page buffer.

The PDF raster output plugin supports up to 32 spot colors meaning that an output PDF raster file can contain up to 36 colorants (CMYK plus 32 spots). When a PDF raster containing spot colors is created by the RIP and then displayed in a PDF application (like Jaws PDF Creator or Adobe Acrobat), a tint transform is used to tell those applications how to display the colors. If, however, the PDF is passed onto a multichannel device (like the Rasterize-it RIP), which can support those colorants, they will be supported.

Note: While the plugin will create PDFs with up to 32 colorants (total), the PDF specification defines the limit as 8 colorants, and so the plugin issues a warning when more than 8 are requested. Once the 32 limit is reached, the plugin will refuse to process the page.

Acrobat 8 will process pages with more than 8 colorants.

Note: PDF source documents can sometimes contain pages of variable size. If present, these variable page sizes are maintained in the output file.

Note: Do not try to re-order pages using the PDF raster plugin in the Output Controller.

Note: If you are processing very large pages you may wish to increase the **Memory for RIP** setting. If the RIP runs out of memory the job will fail. For more information see “Rasterize-it RIP memory allocation” on page 188.

Figure 5.7 shows the PDF Raster Configuration dialog box.

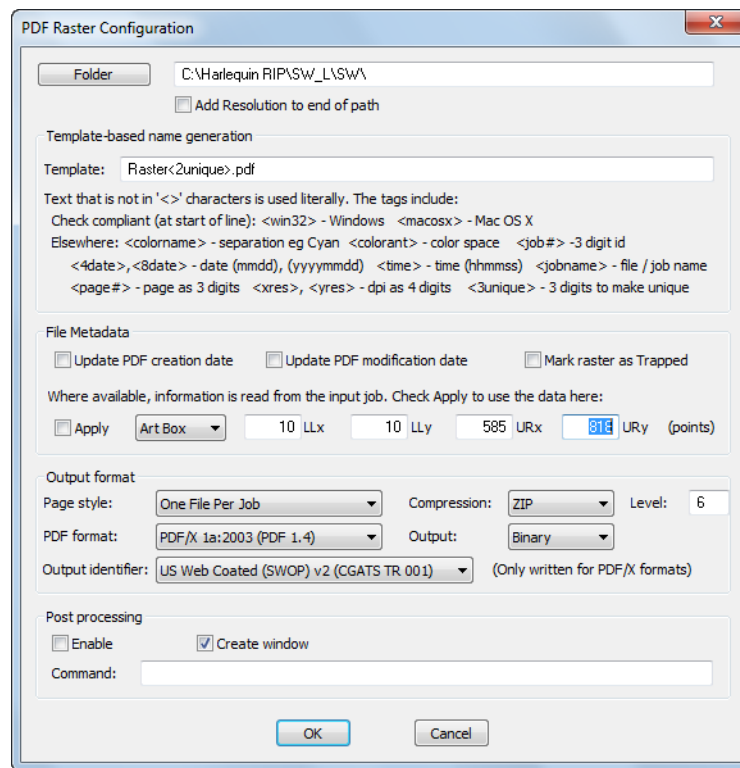

Figure 5.7 PDF Raster Configuration dialog box

The options in this dialog box fall into categories—location and naming, file metadata, file format, and post processing—as described in the following subsections.

5.9.1 PDF raster file location and naming options

Choose the folder in which the Rasterize-it RIP places files by clicking the **Folder** button and choosing a folder from the dialog box—open the folder in the list and then click **OK**. The PDF Raster Configuration dialog box then shows the path to the folder that you chose.

If **Add resolution to end of Path** is selected, the RIP places any PDF raster files created in a sub folder of your chosen folder with the name of that sub folder set to the resolution of the job: for example, 300 or 2400.

Template-based file name generation is provided which uses various tags to generate the name. This method has previously been used in a number of Harlequin RIP plugins.

5.9.1.1 Template-based name generation

Template-based file name generation is used for PDF raster output, and allows you to specify the automatic generation of an output file name using a template of fixed text and tags. When this method is selected, the Template field is used for file name generation.

Most tags are content tags, representing variables such as the date and time a job is processed; the other tags allow you to reject names that would be illegal in a specified operating system. The maximum length of variables can be specified by preceding the tag name with an integer. For example, `<5jobname>` truncates the job name to a maximum of five characters. Tags that produce numeric values are truncated from left to right, whereas tags that produce alphanumeric strings (strings containing the characters a-z, A-Z, and 0-9) are truncated from right to left. See the example below for further details.

Fixed text can be part of the file name stem or extension. For example, `stem_<3unique><sep-name><dot>tif` would generate a file name of the form: `stem_000Cyan.tif`, in which `stem_` can be any identifying text.

Try to use a file name extension that does not clash with any established convention.

Note: This file naming scheme does not provide useful file names derived from job names that contain double-byte characters.

The default value for template-based name generation is:

```
Raster<2unique>.pdf
```

This means that when 100 files have been processed the RIP will stop.

Note: If you use unrecognized tags they will be maintained in the output filename.

Note: The list of tags displayed in the PDF Raster Configuration dialog is only a useful subset. All tags are supported for PDF raster output.

Template-based name generation for PDF raster works in exactly the same manner as for template-based name generation for TIFF. Therefore, for full details on all the tags available see “Template-based name generation” on page 90.

5.9.2 File Metadata

When either the **Update PDF Creation Date** or **Update PDF Modification Date** option is checked, the modification date or creation date will be set to the current time, whether or not these dates are present in the original PDF source file. If a date is present in the original source document and you have not selected the these option, the original date will be used in the output file.

The **Mark raster as Trapped** option allows the output PDF raster to be set as trapped or not. PDF files have a trapped flag which can be set either `true` or `false`. If set `true` the contents of the PDF have been trapped in some way, either by the RIP or by using some third party plugin. This option allows you to decide whether the output PDF raster is configured as trapped.

If required, you can specify an Art Box or Trim Box size if values for one or the other does not already exist. If values for Art Box and Trim Box are present in the source PDF file they will be used no matter what values are input into this dialog.

To enter a value select either **Art Box** or **Trim Box** from the drop-down list and then enter values for the LLx, LLy, URx, and URy which specify the lower-left x, lower-left y, upper-right x, and upper-right y coordinates of a rectangle. For more information on specifying these values see the *PDF Reference Sixth Edition v1.7 Section 3.8.4*.

When the values have been entered check the **Apply** box.

Note: All boxes will be within the Media Box, and if they are not they will be clipped to the Media Box size. Trim Box and Crop Box settings are maintained in the output file if they are present in the source PDF.

If a PDF input file has a date within the metadata which does not conform to the PDF specification a warning will appear and the date in the output PDF will be changed to the current RIP date. Warning of the following form are displayed when this occurs:

```
Warning: input PDF uses a modification date \"%s\" that does not conform to the
PDF specification.
```

or

```
Warning: input PDF uses a creation date \"%s\" that does not conform to the PDF
specification.
```

5.9.3 PDF raster file output format options

All the remaining options in the dialog, with the exception of the **Post Processing** section, provide different ways of storing the data in the file but do not affect the viewed image.

You can choose the page style option from the **Page style** drop-down list. This option decides whether the output file is saved as one file per job (a 100 page job is created as a single PDF document containing 100 pages), or one file per page (a 100 page job is created as 100 separate PD documents each containing one page).

Note: If you abort a page and your PDF raster configuration is set to “one file per job” (rather than “one file per page”) your whole job and all pages therein will be aborted.

You can choose the output PDF format settings from the **PDF Format** drop-down list. Currently the options are: PDF/X 1a:2003 (PDF 1.4) and PDF 1.4.

You can choose the compression format used for the file from the **Compression** drop-down list. The choices are: None or ZIP. The compression settings only affect images.

The **Level** option determines the amount of compression applied to the output file. A value of 1 means “don’t compress very much” (and is quicker); a value of 9 means “compress as much as possible” (and is slower). The default value is 6.

You can choose the rendering intent to be used for the file from the **Output identifier** drop-down list. There are various styles available. These styles cannot be changed or added to.

You can choose the output data format used for the file from the **Output** drop-down list. The choices are: ASCII or BINARY. If you are planning to transmit the output file via e-mail, choose ASCII, which provides an Ascii85 encoding. Otherwise, for normal use choose BINARY.

5.9.4 PDF raster file post processing

You can use this section of the dialog box to define extra actions after the RIP has created each PDF raster file. To do this, you type text specifying a command and its options in a way similar to typing in a command prompt or terminal window. The command can be a simple batch file or a complex appli-

cation, provided that you can give the command all necessary options and information on the command line; a command needing operator interaction is likely to cause problems.

You can use such post-processing commands to convert the file to a different format or to send the data to a destination that is not directly supported by PDF raster output from the RIP. There are several other possibilities, such as extracting information for use in reports, limited only by your ability to obtain or create a suitable application and to supply information to it.

The controls in this section of the dialog box are:

Enable	Select this check box to enable a post-processing command, as entered in the Command text field. Leave it unselected to disable post-processing.
Create Window	Check this box to display a command prompt window: for example, to display any messages produced by the post-processing command. The command window closes at the end of the command so, to read any messages, you may need a timed delay before the command finishes. (A wait for a key-press may be useful for testing but becomes unworkable with many output files.)
Command	<p>The entry in this text field is a string specifying a post-processing application, which must be available on the computer running the RIP. Optionally, you can supply parameters understood by the application, and data such as the name of the relevant input or output files. The command string can contain substitution codes. The RIP expands the codes and runs the command at the end of each output file.</p> <p>“Post processing substitution codes” on page 100 lists the recognized substitution codes.</p> <p>The string should normally include the file extension and the full path name of the application file. However, you can type just the file name if the command file has extension <code>.EXE</code> and is in one of the folders specified by the <code>PATH</code> variable. File names passed to the application as data are assumed to be in the folder receiving the PDF raster files, unless you type a different path name.</p>

5.10 Sending output to a printer

You can use the Rasterize-it RIP to produce output on a variety of different imagesetters and printers. The options available depend on the device drivers that have been installed with your copy of the RIP.

If any device drivers have been installed, you can select one of these drivers in the Edit Page Setup dialog box from the **Device** drop-down list. Selecting `Ultr`, `PelBox`, or `HP650`, for example, sends output to the corresponding printer, provided that somebody has done any necessary configuration to suit the way that the printer is connected and configured.

You can gain the ability to send output to many other types of device by adding other *output plugins*. A simple plugin may add a single *device driver*, and this manual usually talks about the device that the driver supports. Complex output plugins can support several device drivers and provide preconfigured Page Setups, screening, or color management. Such complex plugins can require several steps during

installation: hardware installation, system software modifications, software installation in the Rasterize-it RIP, and enabling specific devices or RIP options with passwords. There is likely to be a separate installation or operator's manual for such plugins and, perhaps, a special installation program.

Note: It is often dangerous to attempt to re-install or update an installed plugin in the same copy of the Harlequin RIP, because of file name mapping (described briefly on page 35) and other issues. It is much safer to make a fresh installation of the RIP, install the new plugin, and then transfer your setting to the fresh installation. The separate Migrate program can help you make this transfer.

Where a plugin supplies a single device type, the device type becomes ready for use as soon as it has been installed and, if necessary, enabled with a password. Multiple device output plugins appear first as one of the options in the Device Manager, where you can choose which device you want to use. See “Multiple device output plugins” on page 109.

Once installed, the name of a device added with a new output plugin appears as one of the device options in the Edit Page Setup dialog box and you can select it just like any other device.

Under **Separations, Screening & Color**, the **Style** drop-down list contains all the separations styles created for the current device. The choice of separations style determines the color space and format of the output.

Note: Some output plugins allow you to select the color generation mode using the **Configure Device** button. When this is the case, the **Style** drop-down list contains only the separations styles corresponding to the selected color generation mode.

For certain types of output device, a text box labeled **Exposure** becomes active in Edit Page Setup. By specifying a number in the text box, you can change the exposure of the chosen output device: this varies the power of the laser used to create the image, which in turn makes the image lighter or darker. Refer to the documentation for your output device to see if it has an exposure control. Choosing the correct exposure is described in Chapter 12, “Calibration”.

Media and cassette monitoring and management facilities are available for all continuous feed printers supported by the Rasterize-it RIP. For details of how to use these facilities, see Chapter 9, “Media Management”, and “Cassette management” on page 136.

5.11 ProofReady plugins

ProofReady plugins allow the RIP to provide page images to a supported printer.

When you create a Page Setup for a ProofReady device a default color setup is applied, using input and output profiles, and rendering intents defined within the plugin. You must have ColorPro enabled to use this automatic color management feature. You can also create your own color setup if you do not wish to use the default settings.

ProofReady plugins have the following capabilities:

- Instant color management using supplied profiles
- A choice of resolution for the output page image for all media sizes and types supported by the model of printer in use
- User choice of output quality

- Availability of Harlequin screening techniques
- Preview of the screened output

Using the ProofReady plugin is straightforward. You select the required device, configure it, select a profile from the **ProofReady** menu and then print.

If you would like to improve color accuracy and you have a measurement device available, you can print an uncalibrated target, measure it with Genlin and then import the data and make a new calibration set.

You then go back to the Page Setup and select this calibration with the ProofReady Setup unchanged and proof using the calibration and the ProofReady setup combined.

5.11.1 Using ProofReady plugins

Each ProofReady plugin is supplied ready to use with preconfigured color management for several types of media.

With a ProofReady plugin, the way that you apply color management is simpler than with ColorPro because the setups are ready to use. The special color setups appear in the **ProofReady** menu in the **Output Device** section of the Page Setup dialog box, each named for a particular combination of media and resolution. Choosing one of the entries from the **ProofReady** menu, gives you a default color setup that produces good results for most jobs.

When an option is selected from the **ProofReady** menu, the options in the **Separations, Screening and Color** section of the Page Setup dialog are enabled. This allows you to create and edit ProofReady color setups or separation styles. However, non-compatible separation styles and color setups cannot be selected or created.

If you want to create a calibration set for your printer rather than using the reference calibration profile, you can print an uncalibrated target and import the data using Genlin. Once you have created a calibration set, you must choose it from the **Calibration** menu.

You can also expand the capabilities of a ProofReady plugin, by creating and using custom color setups built upon the same profiles used to create the default color setups.

For more details of ProofReady plugins, see the user guide for the relevant ProofReady plugin.

5.12 Multiple device output plugins

The Rasterize-it RIP lets you install *multiple device output plugins*, which allow you to drive a number of different devices without needing a separate output plugin for each one.

Note: Many output plugins intended for use with a range of similar output devices, such as inkjet printers, are multiple output plugins but are supplied with preconfigured devices ready for use in the Edit Page Setup dialog box. You should only need to use the description given here if the installation procedure for a plugin fails to install a device of the type you want.

This discussion uses the following terms:

Device	A device is often a physical piece of equipment which produces output. It can also be a way of producing a graphics file in a format like TIFF. A device can be selected by name from the Device drop-down list in the Edit Page Setup dialog box.
Device type	Any particular device is of a certain type. For instance, some printers are of type <i>Ultre</i> , and some are of type <i>ExxtraSetter</i> . Distinguishing different device types is like distinguishing different models of computer. Some options (for example, the resolutions or media types available) depend on the device type.
Output plugin	The output plugin is the software you install into the RIP to make it drive a particular device. It tells the RIP the name and type of the devices it drives, as well as the address of the device (that is, where to find the device—in terms of the computer rather than physical location).

With ordinary output plugins, one plugin can drive only one device. If you want to install a large number of devices, you need many different output plugins. This can make configuration of the system cumbersome.

Multiple device output plugins allow you to drive a number of different devices using just one plugin. You can have any number of devices of a particular type.

Figure 5.8 shows you the configuration of an imaginary system using both single and multiple device drivers.

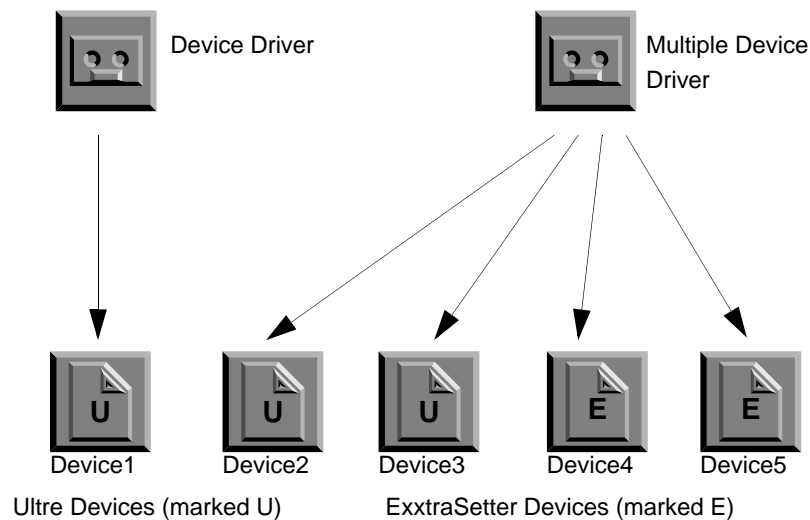

Figure 5.8 The use of multiple device drivers in the Rasterize-it RIP

Five devices are shown, driven by two output plugins. *Device1* is of type *Ultre*, and is driven by an ordinary output plugin.

However, the remaining four devices are all driven by one multiple device output plugin. Two of these devices are of type `Ultre`, and two are of type `ExxtraSetter`, so this driver must know about at least two device types—it may well know about others.

5.12.1 Installing and using multiple device plugins

Install a multiple device output plugin, just as you would for an ordinary output plugin and as described in “Sending output to a printer” on page 107. The plugin then appears as one of the options in the Device Manager dialog box, shown in Figure 5.9.

You create and configure devices driven from a multiple device driver using the Device Manager. To open the Device Manager click the **Device Manager** button, which is the icon button under **Output Device** in Edit Page Setup. The Device Manager is also available from the **RasterIT** menu.

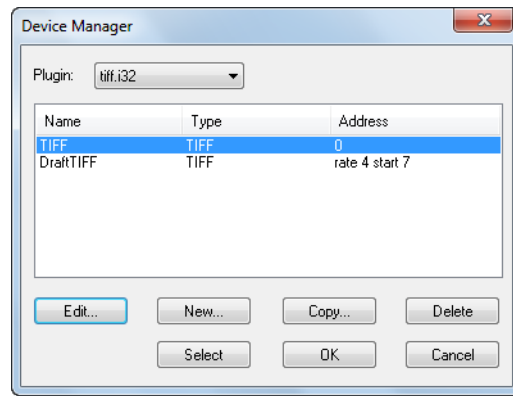

Figure 5.9 Device Manager dialog box

The **Plugin** drop-down list shows the multiple device output plugins currently installed in the RIP. You can install several multiple device plugins, and this drop-down list lets you choose between them. The devices driven by the selected plugin appear in the table listing: each line displays the name, type, and address of one device. For instance, in Figure 5.9 the dialog box lists devices linked to the `Epsonvsd` multiple device plugin.

Note: Both the name and the values entered for each device are used here for illustration only. There are several multiple device plugins but their names and the acceptable values vary greatly, so they are documented separately.

The Device Manager has the following uses:

- To change the configuration of a device, select its entry in the list and click **Edit** then use the Device Manager Edit dialog box.
- To add a new device, click **New** then use the Device Manager Edit dialog box.
- To add a device that is similar to an existing device, select its entry in the list and click **Copy** then use the Device Manager Edit dialog box. You must give the copy a new name.
- To delete a device from the current multiple device driver, select it in the Device Manager and click **Delete**. This removes the driver immediately.

When you click the **New**, **Edit**, or **Copy** button, the RIP displays the Device Manager Edit dialog box shown in Figure 5.10.

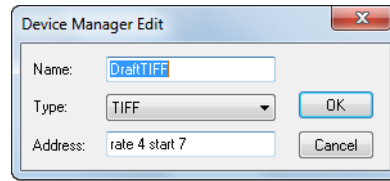

Figure 5.10 Device Manager Edit dialog box

This dialog box has three fields that you can edit:

- Specify a name for the device in the **Name** text box. This is the name that appears in the **Device** drop-down list in the Edit Page Setup dialog box, and elsewhere.
- Choose the device type from the **Type** drop-down list—a list of all the device types that the selected multiple device output plugin supports. The device types are preset during the manufacture of a plugin and are not subsequently configurable. You cannot tell a multiple device driver to look for a device with a type not listed here.
- Use the **Address** text box to type in the address of the device you are adding or editing. This text box provides device information such as a multiplex address, a SCSI port, or a file name; all highly dependent on the type of device. For details of what to enter here, refer to the documentation (available from your supplier) for the specific multiple device output plugin.

Click **OK** when all values in the Device Manager Edit dialog box are as you want them. This confirmation is provisional: you must also click **OK** in the Device Manager to finally save your changes. If you opened the Device Manager from the Edit Page Setup dialog box, you can also save the changes by clicking the **Select** button. In addition to saving the changes, the **Select** button displays the selected device in the Edit Page Setup dialog box. Click **Cancel** to discard all changes.

5.13 Output plugin dialog boxes

Many devices have features which only apply to that device. For example, a certain printer may be able to print on both sides of the paper, a feature called *duplexing*. Such features may be controllable, in which case the device driver offers a dialog box unique to that driver containing, for example, a check box to turn duplexing on or off. For example, the device **TIFF** can have its output file name and format configured (as shown in Figure 5.6, page 90). If the driver does not have any configurable options, the **Configure Device** button is disabled.

Some output plugins allow you to set the color generation mode using the **Configure Device** button. In these cases, the **Style** drop-down list contains only the separations styles corresponding to the selected color generation mode. Otherwise, the choice of separations style determines the color space and format of the output.

5.14 Separations, Screening and Color

The options under **Separations, Screening & Color** allow you to choose the separations style and color setup for the current Page Setup.

Style

The **Style** drop-down list allows you to choose a separations style for the currently selected device. A separations style contains information on separations and screening (where appropriate), which you can use in one or more Page Setups. The choice of separations style determines the color space and format of the output.

Note: Some output plugins allow you to set the color generation mode using the **Configure Device** button. In this case, the **Style** drop-down list contains only the separations styles corresponding to the selected color generation mode.

If you change the **Device**, you may have to select a corresponding separations style for the new device before you can save the Page Setup.

Click the **Separations Manager** button to create or edit a separations style.

Separations Manager

This icon button is next to the **Style** drop-down list. It opens the Separations Manager dialog box, from which you can create or edit a separations style. See Chapter 13, “Color Separation” for details.

The Separations Manager is independent of the Edit Page Setup dialog box. You can create or edit a style in the Separations Manager, even if you do not want to use it in the current Page Setup. If you do want to use a new or changed style for this Page Setup, select the style in the Separations Manager and click the **Select** button.

Color

The **Color** drop-down list allows you to choose a color setup for the currently selected device and color space. The choice of separations style determines the color space. Click the **Color Setup Manager** button to create or edit a color setup. See “Color Setup” on page 356 or the separate manual *Harlequin ColorPro User’s Guide*.

Color Setup Manager

This icon button is next to the **Color** drop-down list. It opens the Color Setup Manager dialog box, from which you can create or edit a color setup. See the separate manual *Harlequin ColorPro User’s Guide*.

Separations Manager

This icon button is next to the **Style** drop-down list. It opens the Separations Manager dialog box, from which you can create or edit a separations style. See Chapter 13, “Color Separation” for details.

The Separations Manager is independent of the Edit Page Setup dialog box. You can create or edit a style in the Separations Manager, even if you do not want to use it in the current Page Setup. If you do want to use a new or changed style for this Page Setup, select the style in the Separations Manager and click the **Select** button.

TrapPro Manager

The TrapPro Manager is independent of the Edit Page Setup dialog box, and is only available if TrapPro is enabled under **Configure RIP > Extras**. You can create or edit trapping setups in the TrapPro Manager, even if you do not want to use them in the current Page Setup. If you do want to use a new or changed trapping setup, select the trapping setup in the TrapPro Manager and click the **Select** button.

For more information see “Trapping features” on page 367.

5.15 Advanced Media Saving

Media saving is provided as an extra layered option that allows you to instruct the Rasterize-it RIP to automatically fit pages onto the output media in a way that makes the most efficient use of the media. For example, when imaging A4 pages they would normally be placed one above the other on the output media. With media saving enabled, the A4 pages could be placed side-by-side thus utilizing more of the media width.

5.15.1 How to activate Advanced Media Saving

To make use of the Advanced Media Saving, you must enter a valid password in the **Configure RIP > Extras** dialog. For more information on how to activate a password protected option see “Extras” on page 187.

This option is especially useful with Capstan and Drum devices. For more information on how to select the extra features supplied with the RIP see “Extras” on page 187.

Media saving is enabled for each Page Setup by clicking the **Advanced Media Saving** option situated in the lower left, Cassette & Page section of the Edit Page Setup dialog box.

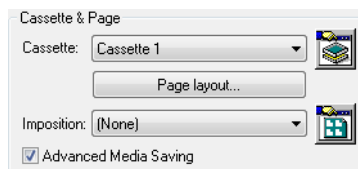

Figure 5.11 Advanced Media Saving option

With the Advanced Media Saving option selected, jobs processed in the RIP are automatically grouped together with other jobs according to resolution, bit depth, paper type and output device. The jobs are only output to the device when the page is full. A collection of jobs on a page is known as a ‘flat’.

For example, you may have a 32 inch roll installed in the output device and a queue of three A4 sized jobs waiting to be output. Instead of printing a single job along the width of the roll, the RIP will fit all three jobs along the width of the roll—ultimately saving media.

The Media saver works by receiving page buffers from the RIP. In the pagebuffer header there are fields specifying the media width and media height, page width and page height. The Media saver uses the media width and media height values as the size of the flat and page width and page height value as the size of the page.

If the device supports cassettes, the media width and media height values are defined in the Cassette manager. If the device is a roll, media height in the page buffer is the same as the page height and is ignored by the media saver.

If the device does not support cassettes, the media width and media height values are those entered by the user in the Page Layout dialog box. Again the roll device rule applies.

Note: A Watermark RIP cannot currently be used in conjunction with the media saving option. For this reason, the Advanced Media Saving check box in the Page Setup dialog box is disabled when using a Watermark RIP.

5.15.2 Tracking media width for automatic cassette selection

From Rasterize-it RIP Eclipse Release SP3, the width of media used is tracked to aid the use of automatic cassette selectors.

For roll fed devices, the length of the media that needs to be exposed when outputting a flat has always been tracked, with the assumption that the width value is constant. However, because automatic cassette selection devices are starting to be used, it is now important for the RIP to track the width of the media used in addition to the length.

If the width of the flat is reduced, a cassette with smaller width media can be selected leading to a shorter exposure time and saving of media.

When enabled, the RIP **Output** menu contains the **Advanced Media Saving** option, which on selection displays the Media Saving dialog.

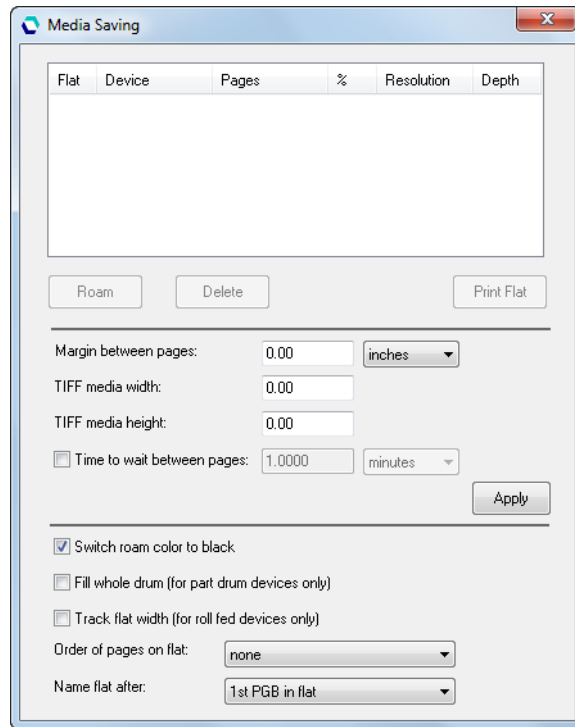

Figure 5.12 Media Saving dialog box

5.15.3 The Media Saving dialog box

The Media Saving dialog box displays all the information required for you to keep track of which jobs are being combined into flats. Jobs will only be added to a flat if the resolution, bit depth, paper type and device are all the same—if any of these are different a new flat will be created.

As soon as a flat is full it will be output to the device. A flat is deemed ‘full’ when it reaches that stage where any new page of the same specification will not fit in the flat.

You can send a flat to the output device before it is completed by highlighting the flat to be output followed by clicking the **Print Flat** button.

You can ensure enough space is placed around each job by specifying a value in the **Margin between pages** option. The Media saver ensures that there is the same given margin between the edges of the paper and the pages of jobs—it achieves this by absolute positioning of the pages on the flat. Shown below is a diagram illustrating how pages are position on the flat.

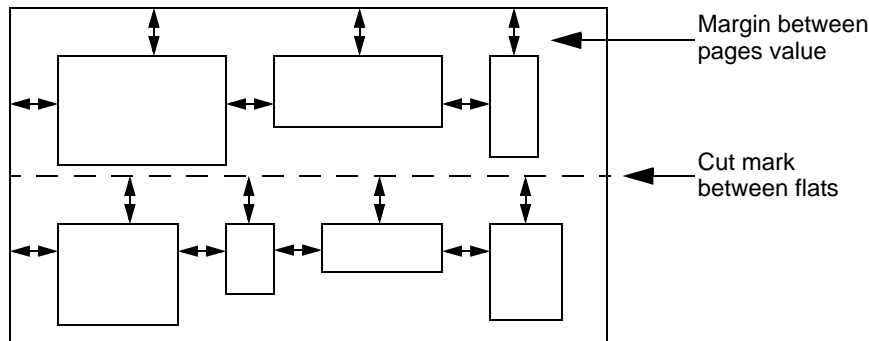

Figure 5.13 Margin media saving control

Note: If when using media saving you get output that is clipped, you should make the **Margin between jobs** value greater than the value of the unprintable margin for the device.

For a TIFF output device (or any other device with an unlimited media width and height) the media width and height end up being the same as the Page Size, and the size of a TIFF flat would be the same as the first page buffer on the flat.

From Eclipse Release SP4 the **TIFF media width** and **TIFF media height** text boxes are added to the Media Saving dialog. These options are designed for use with the TIFF output device (and any other device with unlimited width and height). The values in these fields are used to calculate the size of the TIFF flat.

If you want to avoid the possibility of a flat never being output, because there may never be enough page buffers of the same type, you can click the **Time to wait between pages** option and enter either a number of minutes or hours. When an incomplete flat has been displayed in the Media Saving dialog box for the defined time out period, it will automatically be output to the selected device. When **Time to wait between pages** is not checked, partially filled flats will always wait for new pages of the same specification to arrive.

You can Roam individual pages displayed in the Media Saving dialog by selecting them and clicking the **Roam** button. Similarly, you can delete individual pages by selecting them and clicking the **Delete** button.

When a flat is printed, the page buffers that the flat references are deleted from the disk. Because of this, the **Print Flat** button is disabled when a Roam window is open.

If a flat is going to be printed because the time out period has expired and a Roam window is open, the flat is placed in a queue and is printed as soon as all Roam windows are closed.

By default, if the device is roll fed (for example part drum or capstan), the buffered pages are placed on the flat in one row along the width of the media. The height of the flat is ultimately that of the tallest page placed on the flat, and the width of the flat is as specified in the Page Layout dialog.

From Rasterize-it Eclipse Release SP4 this default behavior can be changed in two ways.

- For part drum devices, the **Fill whole drum (for part drum devices only)** check box controls the behavior that defines the media height as that of the device width, allowing multiple rows of page buffers on the flat, and as such allowing the whole of the drum to be utilized.
- For part drum and capstan devices (that is, roll fed devices), the **Track flat width (for roll fed devices only)** check box controls the width of the flat. If it is checked, the flat width will be the width of the widest row of pages on the flat.

You may encounter problems when you are outputting to a device that specifies a minimum media width. If a flat is submitted which defines a media width that is smaller than the device's minimum media width, the plugin will reject the flat and display the message:

```
"Error - The media width is less than the minimum allowed" - and the job is
aborted.
```

Also note, that if you are outputting separations and the flat size is being tracked (either width or height), it can occur that the separations will have different sizes. You are therefore unable to Roam these separations together.

From the Eclipse Release SP3 an option to **Switch roam color to black** is added to the Media Saving dialog. This is only enabled when the **Order of pages on flat** option is set to *none*, that is, when more than one separation color is allowed on the same flat. When selected, the Roam color of the resulting flat is black. This option does not apply to composite output.

Note: You are able to change the Roam Color from the Throughput Info dialog. See “Changing the color” on page 70 for more information.

From version 5.5r1 an extra media saving option is provided called **Order of pages on flat**. The **Order of pages on flat** option provides a drop-down list with the following options:

none	Page buffers are placed on flats if they fit, regardless of color.
by separation	Each flat is dedicated to a particular separation name, therefore page buffers with different separation names cannot appear on the same flat. For example, cyan separations can only appear on cyan flats. However, once allocated to its flat, a page buffer may be positioned anywhere on that flat.

by separation, page position

Each flat is dedicated to a particular separation name, in the same way as described in the `by separation` option above. The page buffers for a given job must all be at the same position on their respective flats. But no consideration is given to what other separations may be on these flats. Therefore, it is not guaranteed that the group of flats that contains all the page buffers for any one job also contains all the page buffers for the other separations on the flat.

Note: This option will not work for pre-separated jobs, because the RIP treats each separation as a different job.

by separation, page position, job

Each flat is dedicated to a particular separation name. The page buffers for a given page must all be at the same position on their respective flats. It is additionally guaranteed that the group of flats that contains all the page buffers for any one job also contains all the page buffers for the other pages on the flat. Empty spaces will be left for separations that are not available or missing.

Note: This option will not work for pre-separated jobs, because the RIP treats each separation as a different job.

From the Eclipse Release SP3 a **Name flat after** option is provided in the Media Saving dialog which controls the job name of the flat. The default setting is to name the flat after the 1st PGB in flat which is how it always has worked. That is, the flat is named after the first job placed on the flat. The alternative option is to name the flat after the `flat number`. With this option the job name uses the flat number as it appears in the dialog, so “Flat 1” will have the job name; 1. Flat 1. Subsequent new flats will be named incrementally. When the RIP is stopped and started the name of the first flat will be; 1. Flat 1 unless an existing flat is detected in the media saving, in which case any new flats will be named incrementally from the name of the detected flat.

Note: If you decide to change this option midway through a RIP session, any previously created flats will not be renamed, that is the change will only affect any subsequent flats that arrive.

The following examples illustrate the differences between the `by separation, page position` and `by separation, page position, job` options.

Incoming Job	by separation, page position		by separation, page position, job		Flat No.
	position 1	position 2	position 1	position 2	
—, —, —, K ₁	K ₁	K ₄	K ₁	—	Flat 1
C ₂ , M ₂ , Y ₂ , —	C ₂	C ₄	C ₂	—	Flat 2
—, M ₃ , Y ₃ , —	M ₂	M ₃	M ₂	M ₃	Flat 3
C ₄ , —, Y ₄ , K ₄	Y ₂	Y ₃	Y ₂	Y ₃	Flat 4
	—	Y ₄	C ₄	—	Flat 5

Table 5.5 Media saving—example 1

Incoming Job	by separation, page position		by separation, page position, job		Flat No.
	—	—	Y ₄	—	
	—	—	K ₄	—	Flat 7

Table 5.5 Media saving—example 1

Table 5.5 shows an example where four incoming jobs are placed on flats differently according to the selection of either; by separation, page position or by separation, page position, job.

With by separation, page position selected, the first incoming job contains only a black separation (K₁) which is placed on the first flat in position 1. The second job (C₂, M₂, Y₂) contains no black separation and therefore creates three new flats (2, 3, and 4). The third job contains only magenta and yellow separations (M₃, Y₃). There is space on existing flats for this job, magenta flat 3, position 2 and also yellow flat 4, position 2. The fourth job contains cyan, yellow and black separations, (C₄, Y₄, K₄). There is space on black flat 1, position 2 for K₄, and also space on cyan flat 2, position 2 for C₄. However, yellow flat 4 already contains a separation, therefore a new flat (5) is created and the yellow separation is placed in position 2.

It can be seen from this that each flat contains separations in no particular order. A single job can appear on earlier or later flats as long as there is space.

With by separation, page position, job selected, the first three incoming jobs are treated as before. The black separation in the first job (K₁) is placed on the first flat in position 1. The second job (C₂, M₂, Y₂) creates three new flats (2, 3, and 4). And the third job (M₃, Y₃) finds space on existing flats on, magenta flat 3, position 2 and also yellow flat 4, position 2.

The fourth job contains cyan, yellow and black separations, (C₄, Y₄, K₄). Even though there is space on black flat 1, position 2 for K₄, there is no corresponding space in position 2 of flat 3 and flat 4 for the magenta and yellow plates. This is because this option keeps the separations for each job together. Therefore, new flats 5, 6 and 7 are created to accommodate (in position 1), the cyan, yellow and black separations from incoming job 4.

This illustrates that using this option, jobs stay together and appear on consecutive flats.

Incoming Job	by separation, page position		by separation, page position, job		Flat No.
	position 1	position 2	position 1	position 2	
C ₁ , M ₁ , —, —	C ₁	C ₃	C ₁	—	Flat 1
—, M ₂ , Y ₂ , —	M ₁	M ₂	M ₁	M ₂	Flat 2
C ₃ , M ₃ , Y ₃ , —	—	Y ₂	—	Y ₂	Flat 3
	—	M ₃	C ₃	—	Flat 4

Table 5.6 Media saving—example 2

Incoming Job	by separation, page position		by separation, page position, job		Flat No.
	—	Y ₃	M ₃	—	
	—	—	Y ₃	—	Flat 6

Table 5.6 Media saving—example 2

Table 5.6 shows an example where three incoming jobs are placed on flats differently according to the selection of either; by separation, page position or by separation, page position, job.

With *by separation, page position* selected, the first incoming job contains a cyan and magenta separation (C_1, M_1) which are placed on flat 1 and 2, position 1. The second job, (M_2, Y_2) can use the second position in flat 2 for the magenta and creates a new flat (3) for the yellow. The third job contains cyan, magenta and yellow separations (C_3, M_3, Y_3). There is space on flat 1 for the cyan separation, but no space on flats 2 and 3, position 2 for the magenta and yellow. (The yellow cannot go onto flat 3, position 1 because it would not be in the correct position for registration). Therefore, new flats (4 and 5) are used and the cyan and magenta separations are placed into position 2.

Again, each flat can contain separations in no particular order. A single job can appear on earlier or later flats as long as there is space.

With *by separation, page position, job* selected, the first two jobs behave as before. The first incoming job contains a cyan and magenta separation (C_1, M_1) which are placed on flat 1 and 2, position 1. The second job, (M_2, Y_2) can use the second position in flat 2 for the magenta and creates a new flat (3) for the yellow.

The third job contains cyan, magenta and yellow separations (C_3, M_3, Y_3). There is space on flat 1 for the cyan separation, on flat 1, position 2 but it is not used because the next flats do not have space. Therefore, new flats (4, 5 and 6) are created and the cyan, magenta and yellow separations are placed into position 1 on those flats.

This illustrates that using this option, jobs stay together and appear on consecutive flats.

5.15.4 Media Saving dialog box example

The following example of the Media saving dialog box shows a number of flats in various stages of construction:

Flat	Device	Pages	%	Resolution	Depth
10	Capstan	1. Box.ps 1. Box1.ps	67	72/72	1
11	Full Drum	1. test.ps 1. test1.ps 1. Box2.ps	20	300/300	1
12	Capstan		33	100/100	8

Figure 5.14 Example flats

In this example there are three flats in construction: Flat 10 is destined to be output on a Capstan device and has two jobs called Box.ps and Box1.ps using 67% of the flat. Flat 11 is destined for output on a Drum device and has three jobs using 20% of the flat. Flat 12 is also destined for output on a Capstan device but at a different resolution to Flat 10.

5.16 Media and time saving using optimization

The Rasterize-it RIP provides media and time saving options in the **Optimization** drop-down list in the Processing section of the Page Setup dialog box. These options are only available if your output device supports them. If your output device does not support these features, the options will not appear in the list.

The media saving described in this section is different to the Media saving option described in “Advanced Media Saving” on page 114, and does a different job. Using the two options together may give unpredictable results.

The **Optimization** drop-down list allows you to instruct the RIP to rotate pages automatically if doing so saves time or media. For capstan and drum type devices you can choose **Media Saving**. For drum type devices you can also choose **Time Saving**.

If you choose **Media Saving** in the **Optimization** drop-down list, the RIP rotates the image if it calculates that media can be saved by doing so. You should ensure that the media width is correctly set within the Cassette Manager to make this option work effectively. (See Chapter 9, “Media Management”.) If the current device is a drum recorder, you can choose **Time Saving**, which rotates the page in whichever direction takes the least time to output.

Note: Some applications, such as QuarkXPress, generate a page size for the job which is dependent on the media width set in the application. Media saving often cannot work when processing jobs generated by these applications. To avoid this problem, make the media width in the application the same as the width of the page being created (including any crop marks which are to be printed).

5.16.1 Other options that save media

Selecting the **Trim page** check box in the **Effects** section causes the RIP to trim any white space off the top and bottom of each page.

When printing an image which does not contain a **PageSize** definition (such as an EPS), and also which is smaller than the currently configured page size, the **Trim Page** feature will trim the page size to that of the image size. For example, printing an A5 image to a Page Setup which has A3 defined as the Page Size would normally result in a roll output device printing onto media A3 in size with an A5 image on it. With Trim Page selected, a roll output device will produce media A5 in size with an A5 image on it. This example illustrates that the amount of media used is considerably reduced.

Note: Trim page will trim to the full size of the image whether or not that image contains white space.

Note: If you are sending output to a device fed with fixed size sheets, such as a typical laser printer, using **Trim page** does not save media and is very likely to alter the registration between pages: for example, when the content of those pages has a variable outline or bounding box.

Several features listed in the **Enable Feature** drop-down list of the Edit Page Setup dialog box instruct the RIP to use media as economically as possible. In general, these features pack pages together so

that, for example, more than one page is imaged side by side in the length of media that would otherwise be used by one page. See “Features” on page 134 for a fuller description.

5.17 Default page size

Normally a job sets its own page size and overrides the default page size. However, in some cases (such as when using the **Proof Fonts** command), the RIP uses the default page size.

You can specify the default page size by clicking **Page layout** (in the Edit Page Setup dialog box) to display the Page Layout dialog box. You can specify either a standard page size by name, or the absolute page width and height.

If you do not want to use a standard page size using **Page size**, specify your preferred values in the **Page width** and **Page height** text boxes. Sizes can be in inches, millimeters, picas, or points, depending on the current selection in the Select units drop-down list to the right of the **Page width** box. When you have specified a nonstandard size, the RIP displays **Other** in the **Paper size** drop-down list.

5.18 Margins

You can specify margins for a job by clicking **Page layout** to display the Page Layout dialog box. This dialog box varies slightly, depending on the type of device. The example in Figure 5.15 is for a sheet fed device.

You can set the margins by typing values into the appropriate text boxes. Any margins you specify are added to values set within the job.

Choose the units to use from the **Select units** drop-down list. When you specify the left margin, the right margin is calculated automatically, based on the total width of the media and the size of the image. If you wish, you can specify a negative value for any margin. For example a -1.0 inch left margin would clip 1 inch off the left hand side of the page.

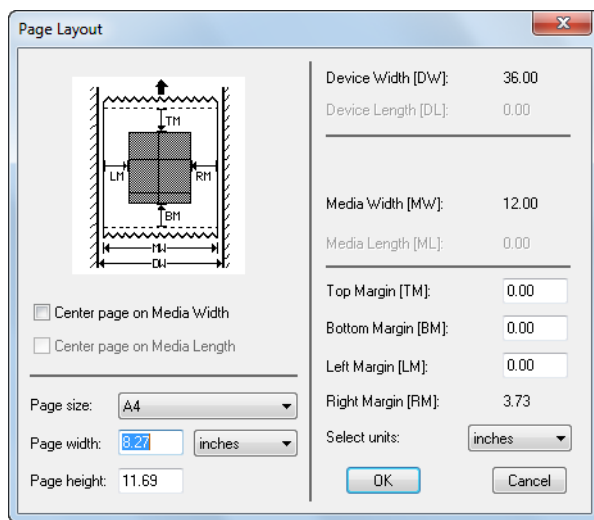

Figure 5.15 A typical Page Layout dialog box

You can center the page on the media by selecting the relevant option. Note that the page is always centered if you choose this option, even if the job itself explicitly sets the page width.

If you are using one of the multiple modes, the Page Layout dialog box is also available from the Info dialog box. This dialog box is displayed when you click **Info** in the Output Controller (see “Operations on buffered pages” on page 67). When chosen from the Output Controller, the page layout options are specific to the selected page or, optionally, to all pages in the same job. When chosen from the Edit Page Setup dialog box, the options are applied to all jobs subsequently interpreted with that setup.

The output device dimensions are built into the driver for the current device, and cannot be changed. You can set the media width in the Cassette Manager. For details of how to use the Cassette Manager and other media management facilities, see Chapter 9, “Media Management”.

5.19 Printing effects

The **Effects** options in the Edit Page Setup dialog box allow you to produce output using assorted effects.

The dialog box displays a representation of a page (near the **Effects** label), in which the letters *AB* are written. You can either click the **Rotate**, **Negative**, and **Mirrorprint** options to select the effects, or you can click the Effects page to cycle through all the possible combinations of effects.

The Effects page changes as you select any of the options, illustrating the effects of using the selected combination.

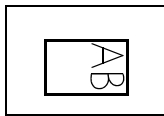

The **Rotate** drop-down list allows you to select 90, 180, and 270 degree rotations. The image itself remains unchanged. If the job was already set to rotate in the opposite direction, the two rotations cancel, giving non-rotated output. Similarly, if the job rotates in the same direction, the two rotations add.



If **Negative** is selected, the page produced is in negative. If the job was already in negative (that is, a negative image is defined in the page description), the two negatives cancel each other out, giving positive output.

Using this option may affect the proper choice of calibration set—see Chapter 12, “Calibration”.

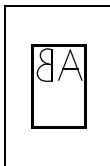

If **Mirrorprint** is selected, the RIP produces a mirrored image which is reflected about the vertical axis. However, if the job being sent was already reflected, selecting the **Mirrorprint** option cancels this out, giving a non-mirrored image.

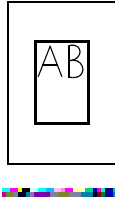

Eclipse Release SP3 and later of the Rasterize-it RIP includes a **Control Strip** check box in the Effects panel of the Page Setup dialog box.

For more information see “Control strip” below.

5.20 Control strip

If you select this check box, a control strip is added to your job, based on the area available on the output medium. This is particularly helpful when creating proofs, because the control strip indicates the settings used for the job and allows you to analyze the print quality.

Note: The control strip is not suitable for use when outputting to platesetters.

The control strip includes:

- Logos identifying the RIP.
- A color bar for both visual and colorimetric analysis of the print quality.
- A text slugline carrying data about the job file itself and the print configuration.

The color bar printed on cut-sheet media may be constructed using one, two or four lines of color patches, depending on the space available. It may include the following groups of patches:

- Step wedges, containing different numbers of patches at different tint values. These may contain CMYK or spot colors.
- Graduated linear tints.
- Progressives (secondary and tertiary colors built from Cyan, Magenta and Yellow).
- Neutral patches comparing CMY combinations with plain Black, and using values from a variety of standardized printing conditions, such as SWOP and ISO 12647-2.
- ChipCheck™—a patent-pending approach that allows the color accuracy of the proof to be tested quickly and cheaply without requiring the use of a colorimeter.
- PDF/X status, showing whether the job being printed is PDF/X compliant or not, and whether it claims to be.
- Orientation—showing the orientation of the page, and whether or not it is saved in negative in the original document.
- Feed direction—showing how the output was fed through the printer, as an aid to resolve some kinds of print artifacts.

A sample control strip is shown below:

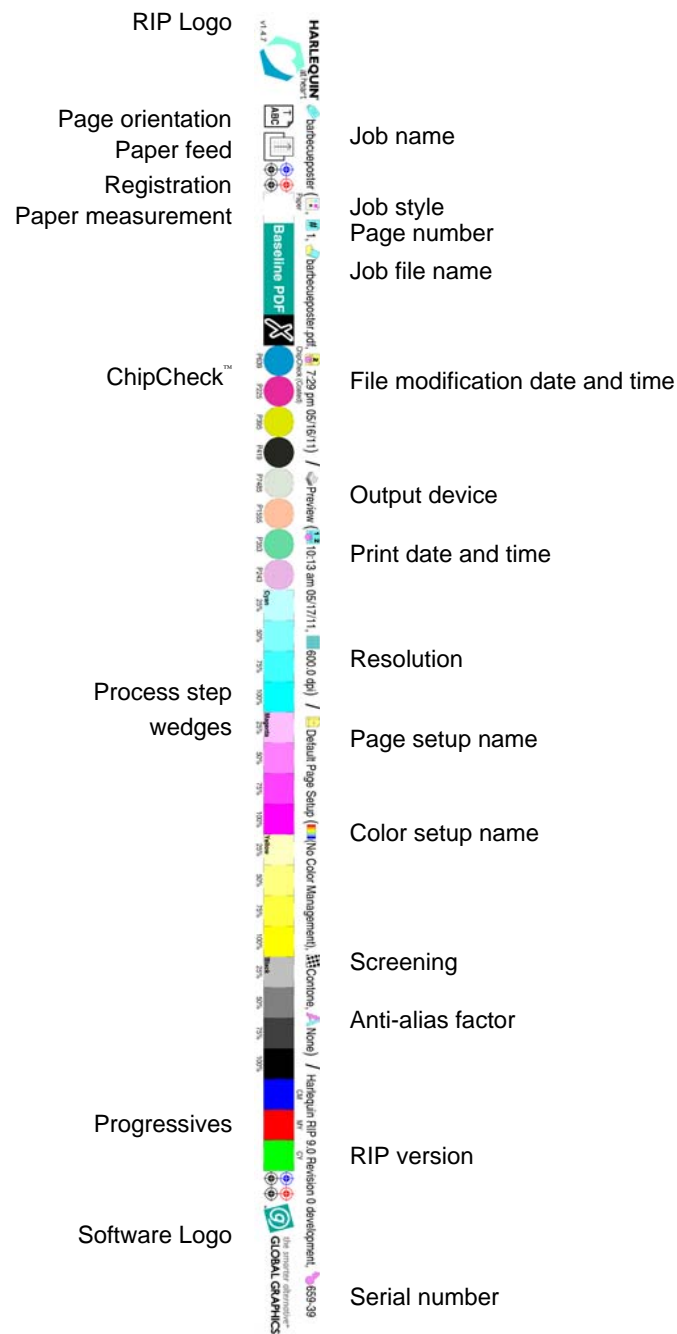

Figure 5.16 Control strip

5.20.1 Control strip elements

The control strip contains some of the following elements, depending on your job configuration and the available space on your media.

5.20.1.1 RIP logo

The RIP logo is always part of a control strip and is located at the left end of the strip.

5.20.1.2 Orientation icon



Figure 5.17 Orientation icon

The orientation icon indicates the orientation of the job, that is, whether the job has been rotated and so on. It also shows as black on white if the incoming job was negative and forced to positive by the RIP.

5.20.1.3 Paper feed icon

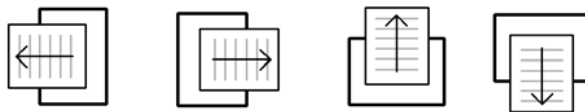

Figure 5.18 Paper feed icon

The paper feed icon indicates the direction in which the paper is fed through the printer.

5.20.1.4 Registration icon



Figure 5.19 Registration icon

The registration icon allows you to check for any misregistration errors.

5.20.1.5 Paper measurement icon



Figure 5.20 Paper measurement icon

The paper measurement icon allows you to take a paper white reading for the purposes of calibrating your measurement device.

5.20.1.6 PDF/X validation icon



Figure 5.21 PDF/X validation icon

When processing a PDF file the PDF/X validation icon will be displayed. If the file claims to be a specific PDF/X version, the RIP will validate that claim during interpretation. The claimed conformance level will be displayed above the PDF/X validation icon, and the characterized printing condition for which it was prepared will be displayed below it.

If the file is a valid PDF/X file the icon to the right will be a tick, otherwise a cross will be shown.

A PDF file that does not claim to be PDF/X compliant will show **Baseline PDF** on the green background.

Files that claim to be PDF/X conformance levels that are not explicitly supported by the RIP will not be validated, and will show a question mark in the black box to the right. This also applies to files that claim to comply with a conformance level which are not fully validated in the current Page Setup. For example, PDF/X files will not be validated if the option in the **Accept Type(s)** menu of the PDF Options dialog box has been set to Any PDF <= 1.4 as basic PDF, for instance.

5.20.1.7 ChipCheck™ strip



Figure 5.22 ChipCheck™ strip

ChipCheck™ is designed to allow very rapid and easy validation that a proofer has been correctly configured without requiring the use of instruments. It will identify whether an error has been introduced by, for example, the wrong media selection in the RIP interface, or whether the required calibration has not been performed. It can also quickly check whether a stored proof has aged enough to alter the colors significantly.

To read the strip, compare chips from a valid Pantone Coated swatch book with the patches in the color bar under appropriately controlled lighting (typically D50).

For even faster and easier checking of proofs, build a strip of Pantone chips in the correct order to compare with the patches.

5.20.1.8 Process step wedges

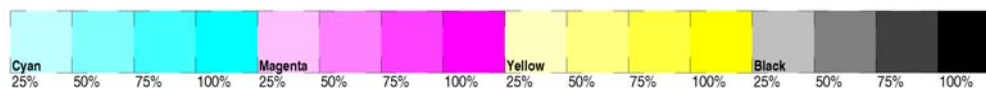

Figure 5.23 Process step wedges

The process step wedges allow you to measure the process colors at various increments. The increments used depend on the space available.

5.20.1.9 Progressives strip



Figure 5.24 Progressives strip

The progressives strip allow you to measure color combinations. Each patch has a label above it indicating the colors used in the patch, for example, **CM** is a patch containing Cyan and Magenta. The percentage of each color varies, according to the space available. For example, the first six patches in the strip in Figure 5.24 contain 100% of each named color, and the last six patches contain 50% of each named color.

5.20.1.10 Neutrals strip

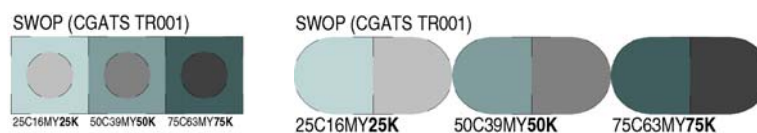

Figure 5.25 Neutrals strip

The neutrals strip allows you to test the neutral grays produced by your job settings. The neutral patches compare CMY combinations with plain Black, and use values from a variety of standardized printing conditions, such as SWOP and ISO 12647-2. The appearance of the neutrals strip varies depending on the space available.

Combined with ChipCheck (see “ChipCheck™ strip” on page 127), this provides a very rapid method of checking the configuration of the proofing device. If the CMY combinations do not match the K tints you may have selected the wrong media in the RIP, or you may need to recalibrate the printer.

5.20.1.11 Company logo

The company logo always appears on the control strip and represents the distributor of the RIP.

5.20.1.12 Job name icon



Figure 5.26 Job name icon

The job name icon precedes the job name.

5.20.1.13 Job style icon



Figure 5.27 Job style icon

The job style icons indicate the separations, screening and color **Style** used for the job, as specified in the Page Setup.

The first icon in Figure 5.27 indicates a composite color job; the second icon indicates an unrecombined, pre-separated job, and the third icon indicates a recombined, pre-separated job (monochrome jobs will be marked as composite).

5.20.1.14 Page number icon



Figure 5.28 Page number icon

The page number icon precedes the page number. Note that the page number is the page number within the current file. If for example, you have printed to the PostScript language from your design application and chosen to print just pages 7 and 8, then they will be labelled as pages 1 and 2 on the proofs.

5.20.1.15 Job file name icon



Figure 5.29 Job file name icon

The job file name icon precedes the job file name.

5.20.1.16 File modification date icon



Figure 5.30 File modification date icon

The file modification date icon precedes the date and time at which the file was last modified. The file modification date will only be shown if it is recorded in the file.

Note: The brackets and slashes within the control strip delimit different parts of the strip. The date in the first set of brackets is the file modification date (if available), and the date in the second set of brackets is the print date.

5.20.1.17 Print date icon



Figure 5.31 Print date icon

The print date icon precedes the print date and time.

Note: The brackets and slashes within the control strip delimit different parts of the strip. The date in the first set of brackets is the file modification date (if available), and the date in the second set of brackets is the print date.

5.20.1.18 Scale icon



Figure 5.32 Scale icon

The scale icon precedes details of the scale factor, for example, **50.0%**.

5.20.1.19 Clipped icon

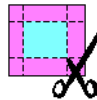

Figure 5.33 Clipped icon

The clipped icon is a warning that not all of the 'page' of the job may be shown. This may be due to the fact that the non-printing margins of the output device have not been accounted for. See “Margins file” on page 133 for more details.

5.20.1.20 File creator icon



Figure 5.34 File creator icon

The file creator icon precedes the name of the person and/or machine that created the or PDF file. This information is only displayed if it is recorded in the file.

5.20.1.21 Output device icon



Figure 5.35 Output device icon

The output device icon precedes the name of the output device, for example, **TIFF**.

5.20.1.22 Page Setup name icon

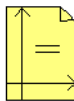

Figure 5.36 Page Setup name icon

The Page Setup name icon precedes the Page Setup name.

5.20.1.23 Color setup name icon



Figure 5.37 Color setup name icon

The color setup name icon precedes the name of the color setup. If the default color setup is being used, then the text **(No Color Management)** is displayed.

5.20.1.24 Screening icon



Figure 5.38 Screening icon

The screening icon precedes details of the type of screening used, for example, **HDS Fine**.

5.20.1.25 Resolution icon



Figure 5.39 Resolution icon

The resolution icon precedes the resolution details, for example, **300.0 dpi**.

5.20.1.26 Anti-alias factor icon



Figure 5.40 Anti-alias icon

The anti-alias icon precedes the details of the anti-alias factor, for example, **3x3**. The **Anti-Aliasing** option is available in the Configuration dialog box of various plugins, such as the TIFF plugin.

5.20.1.27 Serial number icon



Figure 5.41 Serial number icon

The serial number icon precedes the Rasterize-it RIP serial number details. This allows you to identify the Rasterize-it RIP that produced the proof.

5.20.2 Configuration

5.20.2.1 Page image positioning

The page image will normally be placed in the lower left corner of the imageable area of the printer (after allowance for the control strip). It can be centered in the imageable area in either dimension using the **Center page on Media Width/Length** check boxes in the Page Layout dialog box. These options will not move the control strip, which will remain along one side of the sheet or roll.

5.20.2.2 Margins file

In some cases, the following warning may be displayed in the RIP Monitor window:

```
%%[ WARNING: Control Strip: no margins file found, output may be clipped ]%%
```

If necessary, speak to your plugin supplier for further details on margins files.

5.21 Scaling the image

You may not always want to print your job at its original size. The horizontal and vertical scaling boxes in the Edit Page Setup dialog box allow you to print out any job at a specified scale. This changes the page size.

All scales are expressed as a percentage of the original size. Thus, to print out a copy of a job at half the linear size, specify 50 in both the horizontal and vertical scaling text boxes. To print it out at twice the size, specify 200.

You can specify different horizontal and vertical scales if you wish. Note that the aspect ratio of the image changes unless the values in the horizontal and vertical scaling boxes are the same.

Screen ruling is not affected by the scale at which a job is output.

5.22 Features

You may sometimes want to apply a special effect to your jobs that is not otherwise available from the Edit Page Setup dialog box. You can do this in the Rasterize-it RIP by using *features*. These are both powerful and easy to use.

For instance, you can use a feature to perform a simple page imposition that prints two pages side by side (and at reduced-scale if required) on one normal sized page to reduce media consumption when in the draft stages of document production. Another feature scans PostScript language jobs for the use of spot colors and reports the colors on screen before you print.

You can use features by choosing one from a drop-down list, without knowing how they work, but with a little knowledge you can add new features. A Rasterize-it RIP feature is a fragment of PostScript language code which is executed just before a job is run. The fragment specifies the changes to be made to the interpretation of that job, but is completely independent of it.

5.22.1 Using features

Several page features are supplied with the RIP, ready for immediate use. To use one of these features, select the **Enable Feature** check box and select a feature from the drop-down list. Make any other settings you wish and save the Page Setup. The feature is applied to all jobs using that Page Setup until you clear the check box.

Many of the features enable you to save media by packing pages on large format devices, or to get more information about jobs and any errors arising from jobs. In addition, one feature (Image replacement) enables substitution of high resolution images for PostScript language jobs, using Open Prepress Interface (OPI) and Desktop Color Separation (DCS) schemes.

The page features currently supplied and supported are:

Error Handler (Long and Short)

Error messages generated by the RIP are generally fairly concise. These page features make the RIP generate longer and shorter (but longer than normal) error messages.

Image Replacement

This will load both OPI and DCS image replacement code. Please note that there is an issue when using image replacement with DCS files. When a Monochrome color separation setup is employed, only the information from the Black DCS separation is used in the final grayscale image.

List Spot Colors

This lists to the system monitor / console the names of all the spot colors accessible in the current job. Also loads the level 1 separator so all level 1 spot colors are also displayed.

For maximum performance, when using this page feature, set the resolution to the lowest possible value that is supported by the output device.

Print info on error

Use this to add additional information related to PostScript language errors to the output, and to image the page interpreted so far.

Print page on error

Use this file as a page feature (or a boot option in HqnOEM) to print partial pages when a PostScript language error other than interrupt or timeout occurs.

Install Annotation

You can if you wish use your own custom annotation files. This is done using this page feature which, when activated via the Page Setup dialog, allows you to print an EPS file (EPS only), to install that file as a new annotation. It is recommended that the EPS file is wide and low. It will be centered on the selected raster edge. For more information see “Annotations” on page 276.

Use Filename as Jobname

From the Rasterize-it RIP Genesis Release™ a page feature has been added, which allows users to request that an incoming file name be used for the job name. This page feature is a much cleaner approach than any previously supplied code. It is therefore highly recommended that this page feature is used rather than any previous code offerings.

Note: Each page feature is a simple text file and contains a similar description, sometimes with more detail, as a comment.

5.22.2 Adding other features

The **Enable Feature** list provides a number of commonly useful features, but there are other supplied examples that you can add to the list and a PostScript language programmer can create many more. One of the supplied examples (`Draft`) prints the word *Draft* on each page. Another one (`Pack Drum`) saves film by packing images on a drum recorder in the way that `Fill Film` does on a sheet-fed device and `Pack Capstan` does on a capstan recorder. Finally, `PGB hot folder` enables you to resubmit page buffers to the version of the RIP that produced them.

Note: All page features in the `Examples` folder are supplied as an illustration of what is possible with the Rasterize-it RIP. The page features are believed to work as described but they are not supported as a part of the Rasterize-it RIP. Page features that appear in the **Enable Feature** list are supported but are documented only in the PostScript language files.

A feature appears in the **Enable Feature** list only if there is a corresponding PostScript language file in the `Page Features` folder in the `SW` folder where you have installed the RIP. The name of the feature in the dialog box is the same as the file name.

All the other supplied examples are files in an `Examples` folder in the `Page Features` folder. There is also a file called `Read Me` that describes the example features and how to create others. To make an example feature available, copy the file from `Examples` into the enclosing `Page Features` folder and display the Edit Page Setup dialog box.

Similarly, to remove a feature, move it from the `Page Features` folder into the `Examples` folder.

You can add other, new, features by creating appropriate PostScript language files and placing them in the `Page Features` folder.

5.23 Cassette management

If you are using the media management facilities to keep track of the amount of media you have left in your output devices, or if you are using media optimization, you must specify the cassette which is to be used with the Page Setup. Do this using the **Cassette** drop-down list in the Edit Page Setup dialog box. Note that if you change the **Device**, you have to choose a cassette name from the **Cassette** list, unless media management is disabled for that device.

See Chapter 9, “Media Management”, for more details.

5.24 Page Setup Options

The Page Setup Options dialog box, shown in Figure 5.42, provides several options that affect the way the RIP processes jobs. Display this dialog box by clicking the **Options** button in the Edit Page Setup dialog box.

Several options provide compatibility with jobs using PostScript LanguageLevel 2 or LanguageLevel 1. Other options deal with more general fault conditions or are convenience features. (Click the **Extras** button in this dialog box to see options specific to job-creating applications: see

“Page Setup Option Extras” on page 141 for details.) This section describes each option in the dialog box.

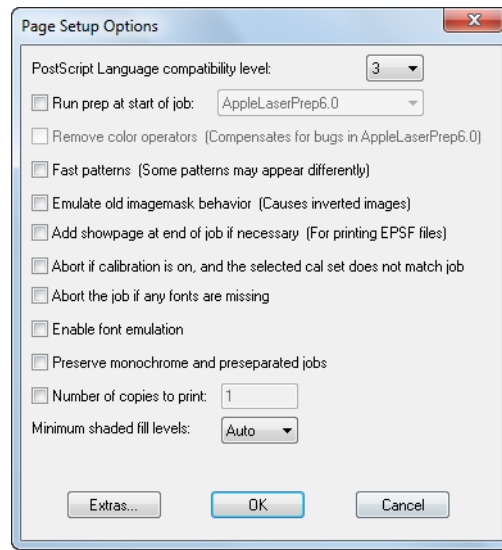

Figure 5.42 Page Setup Options dialog box

5.24.1 PostScript language compatibility level

This option allows you to choose the level of PostScript language compatibility for jobs submitted to this Page Setup. You can choose PostScript LanguageLevel 1, 2, or 3.

By default, this option is set to 3, because most jobs run correctly and this setting allows the RIP to use the maximum number of PostScript language features and Harlequin RIP extensions. The result is often faster operation or increased output quality.

You may need to set the value to 1 or 2 for a small number of older jobs to run correctly. For example: if you set this option to 2, the RIP interprets jobs using the Level 2 PostScript language conventions, together with any non-conflicting Harlequin extensions. This means that level 2 jobs run in exactly the expected environment. Well-constructed level 3 jobs also run but are likely to operate more slowly if they use features better supported in LanguageLevel 3.

5.24.2 Run prep at start of job

Prep files are libraries of PostScript language routines that can be downloaded into a RIP and used whenever necessary. Many LaserWriter drivers require certain libraries to be loaded before they can be used. See “Automatic prep loading” on page 188, for details.

If the box for this option is selected and a prep file chosen from the drop-down list, the chosen prep file is run at the start of every job that is interpreted with the relevant Page Setup.

By default, this option is not selected.

5.24.3 Remove color operators

This option also provides PostScript language compatibility. There are two cases where you should consider using it.

- One case occurs because of a bug in LaserWriter Driver 6.0. If you are using this driver and get a PostScript language error, especially if the sending application is Freehand (formerly from Aldus, now Macromedia), then select this option and output the job again.
- Some applications use PostScript language Level 1 extended color operators incorrectly, producing incorrect (for example, blank) output. If you select this option, the RIP uses basic color operators instead, and output appears correctly.

Note: This option is available only when the **PostScript Language compatibility level** option is set to 1. Color operators are always available in PostScript LanguageLevel 2 and 3.

5.24.4 Fast patterns

This option enables Level 1 PostScript patterns defined as halftone screens to be processed more quickly, but at a lower resolution than normal. You should not use this option if you require high quality images, since the option makes the output of any user defined patterns have a more grainy texture than normal at resolutions above 300 dpi.

By default, this option is not selected.

5.24.5 Emulate old imagemask behavior

This option is used to overcome a now rarely seen bug in a previous version of the Adobe interpreter. The effects of this bug may still be present in some older files of PostScript language code.

By selecting the **Emulate old imagemask behavior** check box, you can print these old jobs correctly.

By default, this option is not selected.

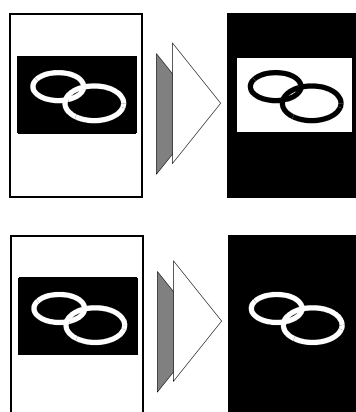

Consider the case where a page of PostScript language code contains a negative image mask. If the page is itself printed in negative, the image mask appears normal, as illustrated on the left.

In older jobs, negative image masks are still printed in negative, producing the error illustrated on the left. This is because the PostScript language code in the job is attempting to rectify a bug that is no longer present.

5.24.6 Add showpage at end of job if necessary

Certain PostScript language file formats, such as EPS, EPSF, or EPSI (all forms of encapsulated PostScript), do not necessarily include a `showpage` operator at the end of the job. To print these files directly from a RIP, a `showpage` may need to be added. If this option is selected, the RIP automatically appends a `showpage` to jobs when necessary.

Note: If a job containing a PostScript language error is aborted, any partially complete page is processed and output.

Note: With Simple Imposition used in your Page Setup the **Add Showpage at end of job if necessary** option is not required. EPS files will print correctly.

By default, this option is not selected.

Note: If you process an EPS file that contains known errors it will output when using both **Add Showpage at end of job if necessary** and a page feature that uses imposition. If either the **Add Showpage at end of job if necessary** or page feature is turned off the page will correctly error.

5.24.7 Abort if calibration on, and the selected cal set does not match job

If you require job calibration, select this option to prevent the RIP printing jobs with an inappropriate calibration set. The calibration set is specified in the Page Setup. See Chapter 12, “Calibration” for details.

By default, this option is not selected.

5.24.8 Abort the job if any fonts are missing

Select this option to ensure that a job is aborted if any font it uses is not available. If you leave this option unselected, the RIP attempts to use a suitable replacement for any missing font.

By default, this option is not selected.

You are able to specify Default fonts in the `SW/Config/FontSubstitution` file. See “Font substitution” on page 297 for more details.

5.24.9 Enable font emulation

If a font is missing from a job, and is not available in the RIP, you can select this option to substitute the missing font with suitable facsimile text based on the characteristics of the missing font in terms of style, spacing, height and width. In this way, a suitable readable font with similar characteristics of the target font is used in place of a missing font.

Font emulation is often acceptable when digital printing, and can be preferable to the file not being produced at all.

For more information see “Font Emulation” on page 299.

5.24.10 Preserve monochrome and preseparated jobs

Select this option only if it is important to emulate the behavior of a traditional separating workflow when a monochrome or preseparated job is submitted to the RIP using a Page Setup that is intended for automatic separation of composite color jobs.

When this checkbox is enabled you will generate CMYK separated output when monochrome or pre-separated files are input to a CMYK page setup.

Selecting this option ensures that the RIP generates correctly labeled separations. Select this option to make monochrome jobs produce a single black separation, and to make preseparated color jobs produce correctly labeled separations. (Even though correctly labeled, the separations may also be blank.)

Note: You can avoid blank separations by selecting `Not Blank` in the **Print** column of the Edit Style dialog box, as described in “Producing separations” on page 351. That option is slightly different because if it is used alone on preseparated jobs in a separating workflow then the resultant separation may have the wrong label: for example, a preseparated job for CMYK may produce only four K (black) separations. It can be useful to use both options together.

Warning: When Simple Imposition is being used, the **Print** option must be set to `Yes` if you wish to see color patches on either the proofing or the plate colorbars. Using the `Not Blank` option will omit color patches for that color.

5.24.11 Number of copies to print

This text box contains the number of copies of a job that are to be printed. You can type a new value into the box to specify a particular number of copies.

By default, this option is set to 1 (one).

5.24.12 Minimum shaded fill levels

With the introduction of PostScript LanguageLevel 3 and PDF version 1.3, it is possible to construct vignettes using Shaded Fills. There are a number of controls available to impact the quality of these Shaded Fills and one which is particularly important is the smoothness setting.

This option essentially controls the number of steps used to produce a vignette. Some applications set smoothness to a value which will not produce good results on some devices (Adobe Acrobat sets a value of 50). In this case, vignettes are constructed in a way which reveals noticeable banding. Typically, the creating application can be set to use a more sensible default value, however this can be difficult to implement for all creators of PDF files. For this reason the **Minimum shaded fill levels** option is available.

This option allows you to set sensible override values.

Minimum shaded fill levels sets a limit which controls the minimum number of steps that can be used in constructing a vignette. This is important in ensuring vignettes do not have banding.

From Eclipse Release SP4 the default **Minimum shaded fill levels** value is **Auto** which optimizes the value to suit the currently selected Page Setup, and in particular the screening setting.

The **Minimum shaded fill levels** option has a drop down menu allowing selection of various pre-configured values. The higher the value you select, the more shaded fill levels are created, and the more work the RIP has to do to create those levels, resulting in reduced output rate. If **Auto** is selected, the RIP automatically optimizes the **Minimum shaded fill levels** to suit the current Page Setup. For example, if the current Page Setup employs screening that allows only 64 shades of gray, the RIP will optimize the **Minimum shaded fill levels** so that it uses only 64 shades. In addition to this, if the Page Setup allowed 256 shades you can make the RIP run faster by manually selecting a lower value, such as 128.

5.25 Page Setup Option Extras

The Page Setup Option Extras dialog box, shown in Figure 5.43, enables you to alter the way the RIP processes jobs produced by specific applications. The topics include color management, font substitution, and vignettes in spot colors.

Note: The treatment of embedded color management and spot color vignettes is the same whether the job submitted to the RIP is a file produced directly by the named application, or a file produced by a page make-up application and referencing or containing a file from the named application. *There are differences* in what is possible with different file formats from some applications, as noted for each option. Typically, an EPS file is handled better than a PostScript language file printed directly from the named application.

Display this dialog box by clicking the **Extras** button in the Page Setup Options dialog box. This section describes each option in the dialog box.

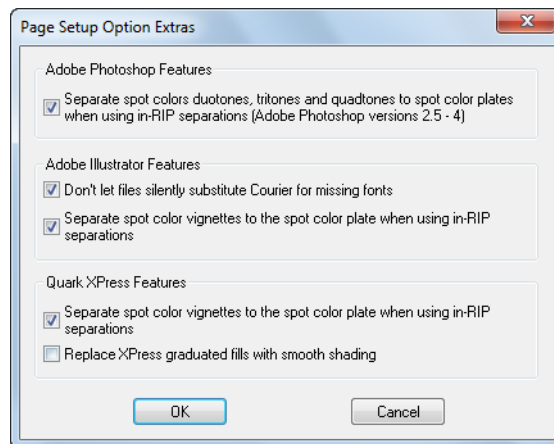

Figure 5.43 Page Setup Option Extras dialog box

5.25.1 Adobe Photoshop features

These options control handling of features found in jobs from Adobe Photoshop.

Note: The **Honor 'PostScript Color Management'** check box has been removed. The option is now called **Override color management in job** and is part of the **Input Document Controls** within the **Color Setup Manager**. See “Color Setup” on page 356 for more details.

To make fullest use of jobs containing device-independent color definitions, enable a color option in the Configure RIP Extras dialog box.

Separate spot color duotones, tritones & quadtones to spot color plates...

This option enables the interception of Photoshop duotones, tritones, and quadtones when encountered in EPS files. Select this box if you want to separate spot color duotones, tritones, and quadtones to spot color separations.

For this option to take effect, select a RIP separations style that creates separations and that enables the relevant spot color separations. The separations style must either specify a separation for each spot color or have (Other colors in job) set to Yes. See “Producing separations” on page 351 for details.

Note: This option is available only when the **PostScript Language compatibility level** option is set to 3. It is only relevant for Photoshop versions 2.5 through 4; Photoshop version 5 does this automatically if imaged in LanguageLevel 3.

For more information see “Duotones, tritones, and quadtones” on page 14
By default, this option is selected.

Note: Photoshop images saved to EPS always include the input profile from Photoshop, which a job may not want to actually have applied when color managing. For details on overcoming this, see Appendix C of the *Harlequin RIP Extensions manual*.

5.25.2 Adobe Illustrator features

These options control handling of features found in jobs from Adobe Illustrator.

Don't let files silently substitute Courier for missing fonts

Illustrator 7 checks for font availability and replaces any unavailable fonts with Courier. This means that changing the default font or selecting the **Abort the job if any fonts are missing** option in the RIP would have no effect.

If you select this option, the RIP ignores the font substitution in the Illustrator PostScript language code. You can then change the default font or select the **Abort the job if any fonts are missing** option. This options applies to both PostScript language and EPS files from Illustrator.

By default, this option is selected.

Separate spot color vignettes to the spot color plate...

For both Illustrator 6 and 7 files: if you select this option, the RIP places the spot color vignettes on the appropriate spot color separations, if available.

There are limitations: all vignettes appear in process separations when the job submitted to the RIP is a PostScript language file printed directly from Illustrator; and vignettes from a spot color to a process color appear in process separations even when the job is in EPS format.

For this option to take effect, select a RIP separations style that creates separations and that enables the relevant spot color separations. The separations style must either specify a separation for each spot color or have (Other colors in job) set to Yes. See “Producing separations” on page 351 for details.

For Illustrator 6 files: if you do not select this option, the RIP honors the information in the job and places spot color vignettes on the process color separations rather than the spot color separations.

For Illustrator 7 files: if you do not select this option, the result depends on the separations style and on the information in the job.

If the separations style generates a separation for a particular spot color, the RIP places a vignette in that spot color on the spot color separation.

However, if (Other colors in job) is set to Yes the RIP will generate a separation for a spot color if it encounters a flat tint in that color, but not if it encounters a vignette in that color. Once the spot color separation exists, the RIP will add a vignette in that color to the separation. If the spot color separation does not already exist, the RIP places the spot color vignette on the process color separations.

Note: This option is available only when the **PostScript Language compatibility level** option is set to 3.

By default, this option is selected.

5.25.3 QuarkXPress features

This option controls handling of features found in jobs from QuarkXPress.

Separate spot color vignettes to the spot color plate...

The PostScript language code generated by QuarkXPress places spot color vignettes on the process color separations rather than the spot color separations.

If you select this option, the RIP places the spot color vignettes on the appropriate spot color separations, if available. (This option applies fully to PostScript language files printed from QuarkXPress.) For this option to take effect, select a RIP separations style that creates separations and that enables the relevant spot color separations. The separations style must either specify a separation for each spot color or have (Other colors in job) set to Yes. See “Producing separations” on page 351 for details.

Note: This option is available only when the **PostScript Language compatibility level** option is set to 3.

By default, this option is selected.

Replace XPress graduated fills with smooth shading

Select this check box to replace graduated fills produced by QuarkXPress with LanguageLevel 3 smooth shading (shaded fills). Shaded fills generally

produce better visual quality and may be faster to generate. You can use this selection if you are using the TrapPro trapping option. This is because TrapPro can handle shaded fills.

Note: This option is available only when the **PostScript Language compatibility level** option is set to 3.

By default, this option is not selected.

5.26 PDF Options

This button displays the PDF Options dialog box, in which you can set the options for printing PDF files. Using these options you can, for example, print a range of pages rather than the whole file or specify which versions of PDF file to accept. You can also supply a user password, to enable the RIP to print password-encrypted files.

5.27 Calibration

The Rasterize-it RIP can apply one or more calibration sets to a job. If you are printing to a direct output device, the Page Setup can include a calibration for the output device and a tone curve calibration.

If you are preparing a job for a printing press, the Page Setup can include an imagesetter calibration, a tone curve calibration, and calibrations for the intended and actual presses. If the Page Setup uses an ColorPro color setup, the intended press calibration is disabled.

Calibration sets are created for a particular device and color space. You can only select a calibration set for the currently selected device and color space. The choice of separations style determines the color space. Note that, while an imagesetter is not a multi-color device, you can create a calibration curve for each color in the separations style, to take account of the different screen angles likely to be used for the colors.

To create or edit a calibration set, click the **Calibration Manager** button, which is the icon button in the **Calibration & Dot Gain** section of the Edit Page Setup dialog box. See Chapter 12, “Calibration”, for more information.

5.27.1 Device calibration

The **Calibration** drop-down list contains a list of all calibration sets for the currently selected device and color space. Select (None) for no device calibration.

Typically, you select a calibration set that has been prepared for the resolution, screen frequency, dot shape, positive/negative setting, and exposure of the Page Setup that you are editing. The dot shape and screening details are set in the separations style.

Some output plugins—for example, ProofReady plugins—are supplied with reference calibration profiles, typically named in this form: (*Media_name Resolution*), where *Media_name* and *Resolution* represent values suitable for the output device. These profiles appear in the list of calibration sets and you can use these profiles in the same way as any other calibration set. The additional feature of these profiles is that selecting a reference calibration profile, or a calibration set that you have based upon one, is enough to apply a default color management setup provided that you have

enabled an color management option. See the manual for the relevant output plugin or the *Harlequin ColorPro User's Guide* for details.

5.27.2 Press calibration

The **Actual Press** drop-down list contains a list of all calibration sets created for the `Printing Press` device in the current color space. Select `(None)` for no press calibration. There is default entry supplied for `(SWOP (CGATS TR001))`, and there may be others.

Note: Some of the press calibration sets may be derived from profiles when you are using ColorPro. See the *Harlequin ColorPro User's Guide* for details. You can add other entries, as described in Chapter 12, “Calibration”.

5.27.3 Use of a different printing press

If you are not using ColorPro, you can retarget a job from its intended printing press to another printing press, using the **Intended Press** option.

This is a complex topic in the general case, discussed more fully with reference to calibration in “Press calibration” on page 320.

In summary, the overall effect of press calibration in the output path is to first apply any primary calibration (for example, as required for an imagesetter), to remove compensation for the gain of the **Intended Press**, and then to compensate for the gain of the **Actual Press**.

The **Intended Press** calibration is not available when ColorPro is enabled. Instead, several options are provided for processing color data ahead of the transfer to press. These options include emulating the output of one press on another type of press. For details, see the separate *Harlequin ColorPro User's Guide*. The calibration set specified in **Actual Press** is always used.

The **Intended Press** drop-down list contains a list of all calibration sets created for the `Printing Press` device in the current color space. If you have a scanned image that was not aimed at a specific press, select `(None)` for no intended press calibration. There is a default entry supplied for `(SWOP (CGATS TR001))`, and there may be others.

Note: Some of the press calibration sets may be derived from profiles when you are using ColorPro. See the *Harlequin ColorPro User's Guide* for details. You can add other entries, as described in Chapter 12, “Calibration”.

5.27.4 Tone curves

Tone Curves allow you to make another set of color adjustments, in addition to the device calibration and the press calibration. The **Tone Curves** drop-down list contains a list of all calibration sets created for the `Tone Curves` device in the current color space. Select `None` for no tone curves calibration.

See “Tone curves” on page 319 for more details.

5.28 XPS Options

This button displays the XPS Options dialog box, in which you can set the options for printing XPS files.

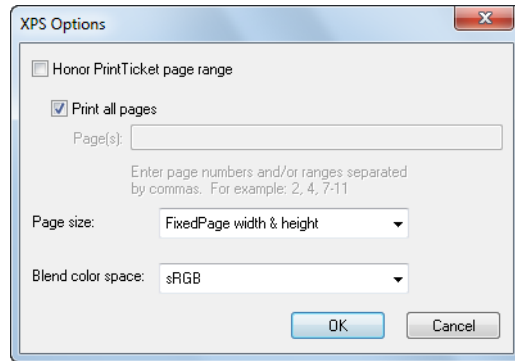

Figure 5.44 XPS Options dialog box

Honor PrintTicket page range

Switching this on enables the RIP to act on the page range settings in the XPS PrintTicket. Leaving the option unchecked means that Page Setup options continue to override the XPS Document PrintTicket settings.

Print all pages

Leave this check box selected to print all the pages in the XPS Document. If you wish to print only a subset of the pages from an XPS Document, deselect this check box and enter the desired pages in the **Pages** field.

Reselect this check box when you have finished printing the subset of pages. This enables the printing of all pages from other XPS Documents. (You do not need to delete the entry in the **Pages** field.)

Page(s)

Enter numbers for the page or pages that you wish to print. You can enter individual page numbers or ranges, separating each number or range with a comma (,) character.

To enter a page range, enter the numbers of the first and last pages in the range, using a hyphen to separate them: for example, 7-16. If you wish to print all pages from a particular page to the end of the job, enter a range starting with that particular page and ending with a number that you know to be higher than the last page in the PDF job: for example, 47-10000.

You can combine individual page numbers and ranges: for example, 1, 2, 7-16, 23, 24.

Pages may be repeated, for example [27, 27, 27] will print three copies of page 27.

Pages may be listed out of sequence, for example [154, 27, 170].

Page size

This enables the RIP to act on page size settings configured in the Page Setup dialog or XPS Document's `PrintTicket`. The default setting is to use the Page Setup `FixedPage` width and height. Alternatively, the `BleedBox` or `ContentBox` settings can be selected. You can override the Page Setup values by selecting the `PrintTicket PageMediaSize` setting.

Blend color space

Selects the blend color space from `sRGB`, `scRGB`, the Device blend color space or uses the XPS Document's `PrintTicket PageBlendColorSpace` setting. All colors are converted to the selected blend space before compositing or gradient blending. If your RIP is outputting an RGB device select `sRGB`. If your RIP is outputting to a CMYK device select `Device`.

5.28.1 PrintTickets

The `PrintTickets` attached to an XPS Document help to define the various printing options such as the Print quality and Paper size. Also, other options such as the Output method and what to do with Digital Signatures can be selected. Many applications will attach a `PrintTicket` to the XPS Document when it is printed.

The following `PrintTickets` are supported by the RIP if they are present within an XPS Document:

- `DocumentPageRanges`
- `PageBlendColorSpace`
- `PageMediaSize`
- `PageResolution`

The way that the RIP handles the `DocumentPageRanges`, `PageBlendColorSpace` and `PageMediaSize` `PrintTicket` keys depends on the settings of the XPS Options dialog. See “XPS Options” on page 146 for more information. By default, all `PrintTicket` settings are ignored, but these three keys can be honoured if you choose to do so.

The only other `PrintTicket` setting which might get honoured is `PageResolution`. This will only happen when the **Override resolution in job** option is not checked in the Page Setup dialog. See “Setting the resolution” on page 82 for more information.

Screening

This chapter describes halftone screening in monochrome and color work, and the different types of screening offered by the RIP. You use the screening options in the RIP in combination with the options that control color separations, to create a combined color *separations style*.

The RIP does not restrict the concept of color separation to producing separated output. When processing any job, the RIP creates a separation for each process colorant and also, where appropriate, for spot colorants. The output format determines whether the separations are printed together as a composite, or separated. By configuring these separations you can control the printing of individual colorants in the job. Although there is only one separation in the monochrome color space, the RIP provides the same options for configuring that separation.

Separations information is saved together with screening information in a separations style, which can be used in several Page Setups. You can keep a number of separations styles that you use regularly, for example to define different screening options.

6.1 Managing separations styles

Separations styles are created and managed in the Separations Manager, as shown in Figure 6.1. You can open the Separations Manager by clicking the Separations Manager icon button next to the **Style** drop-down list in the Edit Page Setup dialog box, or by choosing the **Color > Separations Manager** command.

6.2 Separations Manager dialog box

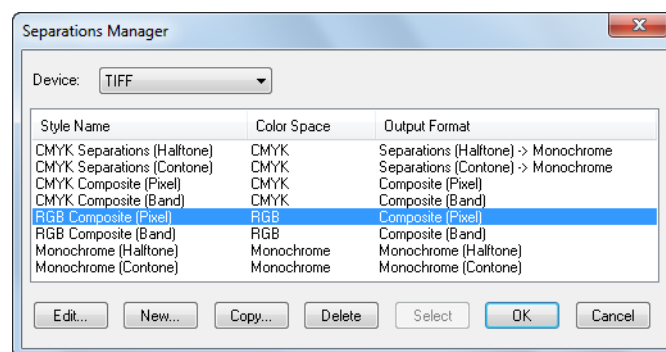

Figure 6.1 Separations Manager dialog box

The Separations Manager displays a list of all existing separations styles for the current device, showing the name of each separations style, the corresponding color space, and the output format.

From the Separations Manager you can create separations styles, and edit, copy, or delete existing separations styles. This chapter describes how to set the screening options for an existing separations style. For details about creating separations styles, see Chapter 13, “Color Separation”.

Select a separations style from the list and click **Edit**. The Edit Style dialog box appears. If the output format of the separations style supports screening, the Edit Style dialog box contains screening options, as shown in Figure 6.2. For example, if you choose a separation style with an output format of halftone separations, the Edit Style dialog box contains screening options.

The screening options do not appear if the output plugin for the selected output device does not support screening. This usually means that the output device supports continuous tone (contone) output or that the device accepts contone data and performs its own screening. For devices that can be configured to support either contone or screened output, the screening options in the Edit Style dialog box do not appear when you select a contone separations style, unless you are using external screening.

Some proofing output plugins list two entries (for **Device** in the Edit Page Setup dialog box) for each model of printer that the plugin supports. One entry is for a device that uses the screening options in the RIP, which appear in the Edit Style dialog box for that device. The second device performs its own screening, such as error diffusion screening (EDS), and does not have screening options in the Edit Style dialog box.

6.3 Edit Style dialog box

The Edit Style dialog box (shown in Figure 6.2) appears when you select a separations style and click **Edit** in the Separations Manager.

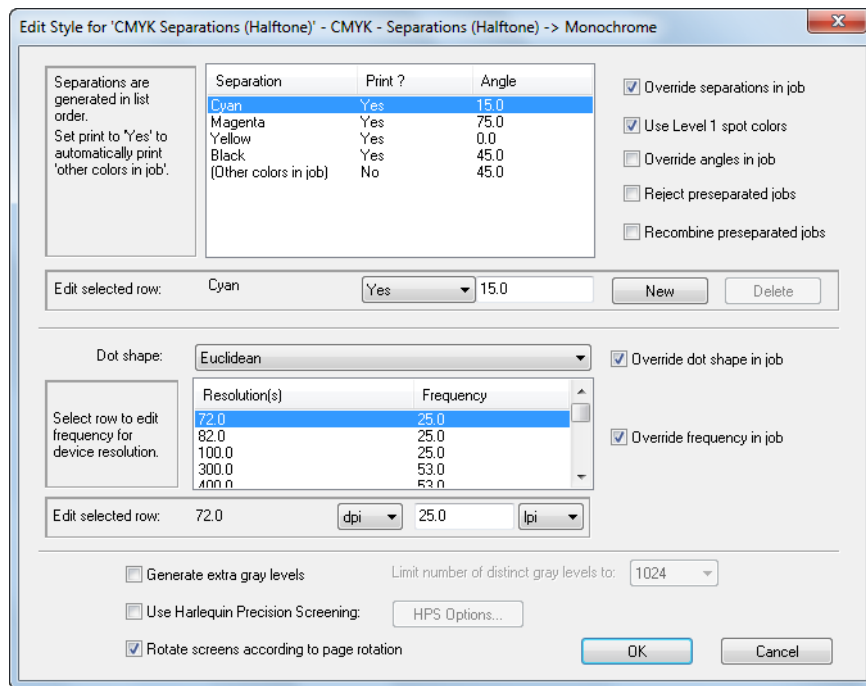

Figure 6.2 Edit Style dialog box with screening options

The screening options in the Edit Style dialog box include some familiar to anyone who has used screening and some that are specific to the Rasterize-it RIP.

- “Halftoning” on page 151, is a quick introduction to concepts if you are unfamiliar with screening and halftoning.
- “Screen angles” on page 157, “Dot shapes” on page 158, and “Halftone frequency” on page 161, explain how to use three basic screening functions.
- “Screening options and number of gray levels” on page 162 describes an area where the Harlequin RIP technology provides some unconventional and valuable functionality.

The remaining sections in this chapter describe more subtle controls and some optional features of the Rasterize-it RIP.

6.4 Halftoning

Halftoning is the process of approximating gray levels or color shades with a pattern of dots. In many halftoning systems, the dots can have only one color value but can vary in size to alter the ratio of dot color to background color. The simplest use of this technique is approximating gray levels with a pattern of black dots against a white background, as illustrated in Figure 6.3.

Here, the size of the dots varies to represent different shades of gray. You see an area of small dots as a light gray, while an area of larger dots (each nearly filling its allowed space in the pattern of dots) is seen as dark gray. More strictly, it is not the size of the dots but the resultant ratio of black area to white area that represents the gray value.



Figure 6.3 An example of halftoning

Color shades are approximated with three patterns of dots, each in a primary color—cyan, magenta, and yellow—used with or without a fourth pattern of black dots. (This description of halftoning assumes three patterns—in fact, the fourth pattern of black dots is almost always used, for technical reasons that do not affect the principles of halftoning.)

Within each color separation, the size of the dots (in relation to their background) is proportional to the amount of the primary color in the composite shade. When the separations are combined, typically by overprinting in registration, they create the illusion of shades of color. The cyan, magenta, and yellow dots cannot be distinguished when viewed from a distance—instead, the pattern of color dots appears to be an area of a shade of color.

6.4.1 Dots, halftone cells, and screens

The dots that this section has discussed are the visible part of halftoning and most halftoning can be described in terms of patterns of these dots. The industry-standard terms used to describe the organization of these dots into manageable structures are *halftone cells* and *screens*.

Each dot is considered to occupy a *halftone cell*. (Figure 6.4 shows two groups of four halftone cells.) Every halftone cell is used to represent a gray level or color intensity. A dot can have any area in the range 0% of the area of the halftone cell (a completely white cell) through 100% of the area of the halftone cell (a completely black cell). Dots of intermediate areas create the illusion of gray levels.

The number of pixels in the halftone cell defines how many intermediate areas of dot are possible and, in most systems, this defines the number of reproducible grays.

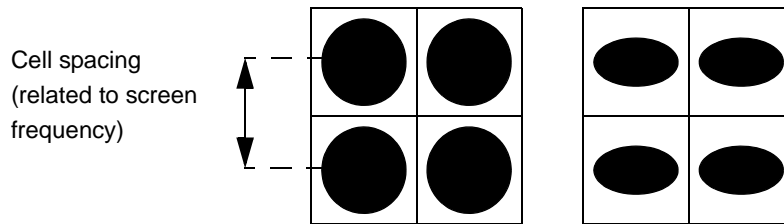

Figure 6.4 Halftone cells, screen frequency, and dot shapes

A *screen* is an invisible grid that is superimposed on the image—each square in the grid is a halftone cell. For a particular dot shape, the important characteristics of a screen are its spatial resolution, referred to as *screen frequency*, and the *screen angle* (as shown in Figure 6.5).

Screen frequency

is the number of halftone cells per inch or centimeter. The corresponding units are lines per inch (lpi), lines per centimeter (lpcm), or lines per millimeter (lpmm). For example, a screen frequency of 100 lpi means halftone cells spaced every hundredth of an inch.

Screen angle

is the angle between one side of the halftone cell and an axis on the output device (not a fixed axis on the page): the reference axis is usually the direction of the slow scan. The screen angle becomes important when you are combining the separate patterns of dots used for color reproduction. The most important consideration is the angular separation of the different screens, not their absolute angles relative to the device axes.

Note: For most screens, you can use the box **Rotate screens according to page rotation** in the Edit Style dialog box to maintain screen angles relative to the page axes. This may help you diagnose the cause of problems with patterning in the output.

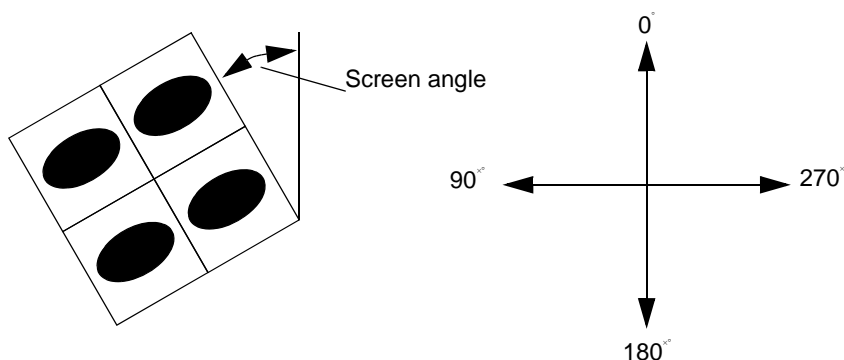

Figure 6.5 Halftone cells and screen angle

6.4.2 Dot shape

The choice of the shape of each dot that is generated in a halftoned image is essential to the quality of the eventual image. Figure 6.4 shows circular and elliptical dots, but dots can have other shapes and need not even form a connected shape within the halftone cell. Indeed, there are screens where the black pixels are distributed (*dispersed*) around the halftone cell without being joined into one dot. The way in which pixels are produced physically makes it difficult to manage dispersed pixels, though Harlequin Dispersed Screening (HDS) exploits this effectively to produce a less prominent pattern in the output.

There are two common ways of producing dot shapes: spot function screens and threshold screens. Both kinds of halftone work by telling the RIP which pixel within a screen cell to mark next to obtain the next darker gray level.

The Rasterize-it RIP supports all the screen types defined by *The PostScript® Language Reference Manual* (2nd Ed) and the non-proprietary types added in *The PostScript® Language Reference* (3rd Edition). This means support for HalftoneType values of 1 through 6, 10, and 16.

Note: If you create a Separations style using Eclipse Release SP1, and you decide to change the Dot Shape used, if both the original and new Dot Shapes are genuine Spot Functions (such as changing from Euclidean to Square), the screening settings remain as set, that is, they are not reset to the default values.

If however, either or both the original or new Dot Shapes are a Halftone Dot Shape (such as an HDS dot shape), the screening settings, such as the screen angles, and the Yes/No Print? values are reset to their defaults. The default values are defined in the Screen Names file.

Note: Screen Names files created with the Eclipse Release or later RIPs are incompatible with previous versions. That is, you cannot transfer a Screen Names file from pre Eclipse Release RIPs to Eclipse Release or later RIPs.

6.4.3 Spot function screens

Spot functions describe the dot shape using a mathematical function which, given the position of a pixel within a halftone cell, produces a number which says where in the sequence of pixels that pixel should be marked. This technique is very flexible, because it allows a single function to define a halftone cell at any size or angle.

In the Rasterize-it RIP the common dot shapes are provided by spot function screens. This means that all the screening options in the Edit Style dialog box are available, including the benefits of using Harlequin Precision Screening (HPS).

6.4.4 Threshold screens

As an alternative to a spot function screen, a threshold screen describes a halftone to the Rasterize-it RIP by providing the order in which to mark pixels explicitly in a table. The table has as many entries as there are pixels in the halftone cell.

A consequence of this is that a threshold screen is always defined in terms of a fixed cell size in pixels, whereas a spot function can be applied to arbitrary sizes of screen dot. This means that the screen cell for a spot function will occupy more pixels, but the same physical area on the output, if either the res-

olution is increased or the frequency (number of halftone cells per device independent unit distance) decreased, but a threshold screen will get physically smaller and its frequency increase if the resolution is increased.

A further consequence is that HPS and other techniques which vary the actual pixels of a screen cell cannot be applied to threshold screens. On the other hand, threshold screens can be controlled very precisely, pixel for pixel, and are therefore suitable for describing Frequency Modulated (FM) screens if the cell is large enough. While threshold screens *can* be used to describe conventional “clumped” dots, they are less flexible because of their resolution dependence and absence of rotation to a specified angle (at least in their simplest form). Neither kind of screen is suitable for describing non-tessellating screening techniques, such as error diffusion.

The PostScript language offers several variations on threshold screens, which allow greater or lesser control over the sizes of the tables involved and the tessellation of the tiles (equivalent to the “angle”) in a spot function.

There are no threshold screens in the standard set supplied with the RIP but it is possible to use threshold screens embedded in a job, or installed in the RIP by your supplier.

6.4.4.1 Using threshold screens

In the Edit Style dialog box, when you have selected a threshold screen in the **Dot shape** list and **Override dot shape in job** is selected, the following options are not available:

- **Frequency**
- **Override frequency in job**
- **Angles** (for all process and spot colors)
- **Override angles in job**
- **Use Harlequin Precision Screening**
- **Rotate screens according to page rotation**

Note: If you clear the **Override dot shape in job** check box, these options are enabled, so that you can override some parameters of spot function screens supplied in the job.

For more details of these options, see Section 6.5 through Section 6.7, and Section 6.10.

6.4.5 Halftone options

The Rasterize-it RIP provides a number of options to control halftone generation. Using them appropriately can improve the quality of your image, depending on the output device, media, and resolution used. You can also override any screening parameters that might be specified within the page description itself.

These are the three main features that are affected by the halftone strategy you choose:

- The shape of the dots created. See “Dot shapes” on page 158, for the relevant controls.
- The frequency and angle of the dot pattern created. See “Halftone frequency” on page 161, for the relevant controls.

- The accuracy of the screens generated. There is no general way of controlling accuracy. One way of getting good accuracy is to use Harlequin Precision Screening (HPS), described in “Harlequin Precision Screening” on page 166.

6.4.6 Dot gain

When a halftone image is printed, the ink used to create each dot tends to flow outwards as it is absorbed by the paper. This phenomenon is known as *dot gain*. Similarly, dots printed on a laser printer tend to spread outward when the toner is bonded to the paper. As a result, any printed dot tends to be larger than the calculated dot size.

Dot gain can affect the quality of printed images. For example, if there is a significant amount of dot gain, images tend to appear too dark. For more details, see Chapter 12, “Calibration”.

6.4.7 Suggested background reading

If you do not have a reasonable grounding in halftoning systems then you may find the following books helpful. This is by no means an exhaustive list and you can probably find alternatives in a good book store or technical library.

Real World Scanning and Halftones (David Blatner & Steve Roth, Pub: Peachpit Press, Inc., ISBN: 1-56609-093-8)

If you ignore the fact that the authors are very insistent that the PostScript language can only produce 256 gray levels, then this is an excellent introductory text for PostScript halftoning.

PostScript™ Screening: Adobe Accurate Screens (Peter Fink, Pub: Adobe Press, ISBN: 0-672-48544-3)

A very good introduction to digital halftoning, which then continues into discussion of process work and advanced screening techniques. Some of the book is specific to Adobe Accurate Screens™, but many of the concepts are common to HPS as well. This book also has an interesting section on factors affecting device calibration and other causes of poor film and press output.

An Introduction to Digital Color Prepress (AGFA Corporation)

This booklet was produced to sell Agfa imagesetters, but many of the ideas discussed are common to all digital halftoning systems.

Electronic Color Separation (Dr. R.K. Molla, Pub: R.K. Printing and Publishing, ISBN: 0-9620453-0-6)

This book refers to analog color scanners and does not discuss digital halftoning. The example scanning systems are somewhat dated, but the halftone concept has not changed since the book was written.

6.5 Screen angles

The Rasterize-it RIP offers you complete control of screen angles for both process and spot colors. There are a number of reasons for choosing screen angles carefully:

- A long-established reason for choosing the screening angles (and frequencies) of color separations has been to pick a set of values that minimize inaccuracies in the screens and consequent *moiré* patterning when they are superimposed.

This reason is becoming less important as the accuracy of screen generation increases. For example, the RIP includes Harlequin Precision Screening (HPS), a technology that provides more accurate screening and reduces *moiré* without unduly limiting the choice of screen angle and frequency. See “Harlequin Precision Screening” on page 166 for details.

- You may wish to override a set of angles requested in a job. This is especially useful if the job has requested a set of angles that optimize the output quality for a particular output device, such as a laser printer, but that may diminish the quality on other devices, such as an imagesetter.
- You may want consistency: for example, on all pages of a single publication when the jobs come from different sources. Enforcing settings in the RIP is the simplest way of getting such consistency.

A good choice of angles for general use with color separations in offset litho work is a set in which the colors are separated by 30°, for example: 15°, 75°, 0°, and 45° respectively for CMYK (and related sets using these angles plus or minus multiples of 90°). For use with elliptical dots, a separation of 60° is recommended, leading to angles of 15°, 75°, 0°, and 135° for CMYK.

Note: The angles shown in the Edit Style dialog box (shown in Figure 6.2, page 151) always take effect for jobs that contain no screening requests. If the job attempts to set screening, you must select the **Override angles in job** check box if you want to use these values.

6.5.1 Changing angles for separations

The list of separations shows all colorants (including the standard process colors and any spot colors) and their screen angles.

The boxes below the list of separations allow you to control the printing of process color separations, and change the screen angles.

Note: From the Eclipse Release of the Rasterize-it RIP ink types are decided using the Ink Set Manager which is only available when one of the TrapPro options are enabled. See the documentation supplied with TrapPro for more information.

If the chosen output format supports additional colorants, you can also control the printing of spot color separations. Any spot color not explicitly listed is controlled by the (Other colors in job) settings. With the default settings, if a job calls for spot colors not named in the list of separations, the RIP converts those spot colors to the appropriate combination of process colors.

To change the settings for a particular colorant, select the colorant from the list and edit the values in the boxes below. To change the screen angle, type the new value in the **Angle** text box. For details of the other options, see “Edit Style dialog box” on page 349.

Note: The **Angle** column and text box are both blank when the selected **Dot shape** does not have a controllable angle. Typically, this is because the dot shape belongs to a threshold screen (which does not have a conventional angle) or because the screening is being done in an output plugin or hardware device.

Each colorant has its own screening angle, which allows you to avoid *moiré* problems when a job has several spot colors used in duotone combinations with each other or with the standard process colors.

The angles shown in the Edit Style dialog box always take effect for jobs that contain no screening requests. If the job attempts to set screening, you must select the **Override angles in job** check box if you want to use the values shown in this dialog box.

6.6 Dot shapes

Manipulating the dot shape generated can greatly influence the amount of dot gain in an image.

The Rasterize-it RIP offers a variety of dot shapes; your choice between them might depend on the output device, resolution and media used, and the type of image. Dot shapes are controlled from the **Dot shape** drop-down list, which is one of the screening options in the Edit Style dialog box.

Depending on the output device that you choose, you may see different entries in the **Dot shape** list. Output plugins can modify the contents of this list, either to add screens suitable for the output device or to remove the names of inappropriate dot shapes.

Note: The PostScript language allows you to specify an arbitrary dot shape by defining a spot function. This offers great flexibility but there are some possible problems as outlined in the *The PostScript® Language Reference Manual* (2nd Ed). One probable consequence of having a spot function defined in the PostScript language is slower rendering of jobs using that spot function: it is almost always preferable to use a dot shape provided by a RIP in place of one implemented in the PostScript language. The RIP includes efficient implementations of many commonly used dot shapes to offer both speed and choice.

Jobs often specify their own dot shape. To force the RIP to use your chosen dot shape instead, select the **Override dot shape in job** check box.

A *Euclidean* dot-shape strategy produces better saturated grays at gray values above 50%, especially at finer (higher) screen frequencies. Euclidean strategies increase the fill of halftone cells from the corners, instead of the centers, when the gray value exceeds 50%. That is, when the gray value is less than 50%, the dots are black, the background is white, and the dot size increases as the gray value increases; when the gray value reaches 50%, the dots become white, the background becomes black, and dot size decreases as the gray value increases.

6.6.1 Common dot shapes

Sections 6.6.1.1 through 6.6.1.4 describe a number of commonly used dot shapes.

6.6.1.1 Round

This is a commonly used dot shape, but dot gain can be a problem in the shadow areas, since the white diamond at the center of four adjoining circles can easily become filled with black as the dot size grows. However, round dots give a smooth appearance in the highlights and middle tones.

To use round dots, choose **Round** from the **Dot shape** drop-down list.

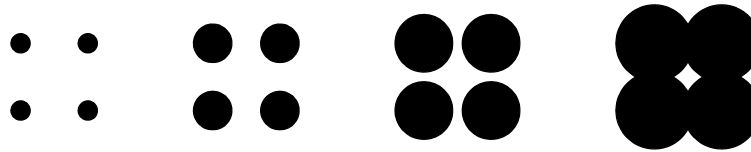

6.6.1.2 Round Euclidean

This dot shape reduces dot gain in the shadow areas and is good for general-purpose use. (It is common in newspaper production, for example.) To use round Euclidean dots, choose **Euclidean** from the **Dot shape** drop-down list.

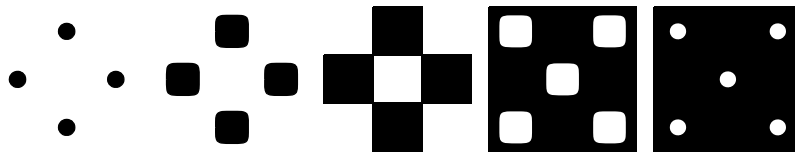

6.6.1.3 Elliptical Euclidean

This dot shape is used to avoid a fairly sharp transition at around 50% that can occur with the round Euclidean dot shape with some imagesetters. To use it, choose **EllipticalP** from the **Dot shape** drop-down list. This is an excellent dot shape for general use.

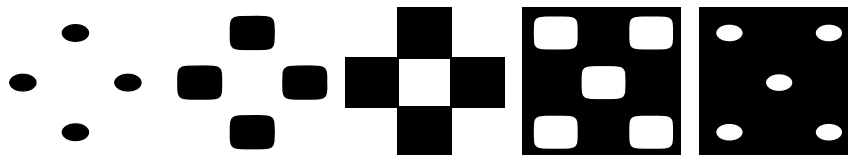

A variant of **EllipticalP** is **Elliptical1**.

Note: The CMYK screen angles used for all elliptical dot shapes must be 60 degrees apart, instead of the normal 30 degrees. This is because of the asymmetry of the elliptical dot.

6.6.1.4 HDS, HMS, and HCS

A number of special screening strategies have been developed to provide better quality, control, and performance than standard forms of screening. These are not supplied with the Rasterize-it RIP by default, but may be purchased separately. For details of Harlequin Dispersed Screening (HDS),

Harlequin Micro Screening (HMS) and Harlequin Chain Screening (HCS), see “Harlequin Screening Library” on page 172 describing the Harlequin Screening Library.

6.6.2 Other dot shapes

The dot shapes in this section are mostly used only for special effects or purposes; for general purpose use, the shapes in “Common dot shapes” on page 158 tend to be better.

6.6.2.1 Elliptical

Elliptical dots generally produce a smoother transition than round dots, because the ellipses initially intersect only along one axis, though this can produce a lined effect. To use an elliptical dot shape, choose `Elliptical1`, `Elliptical2`, `EllipticalQ1`, or `EllipticalQ2` from the **Dot shape** drop-down list.

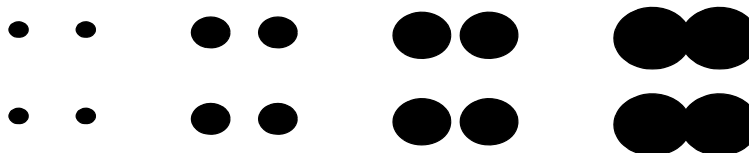

Note: As mentioned for Elliptical Euclidean, the screen angles used for all elliptical dot shapes must be 60 degrees apart, instead of the normal 30 degrees. This is because of the asymmetry of the elliptical dot.

6.6.2.2 Square

Square dots are rarely used, except for particular effects. Images produced with square dots tend to have dot gain problems, particularly in the shadow areas. To use the square dot shape, choose `Square2` from the **Dot shape** drop-down list.

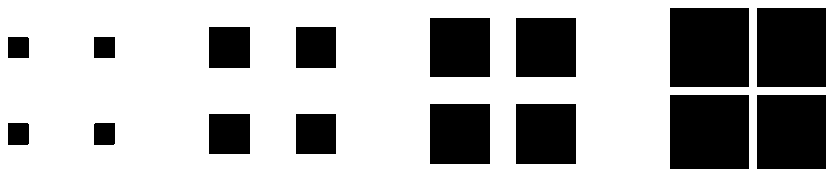

6.6.2.3 Square Euclidean

Another form of square dot shape. To use square Euclidean dots, choose `Square1` from the **Dot shape** drop-down list.

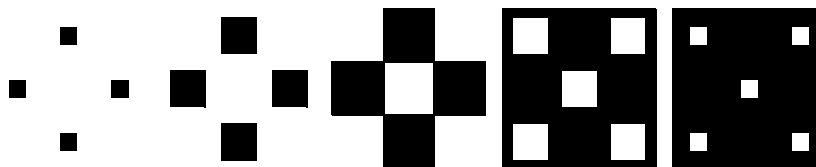

6.6.2.4 Rhomboid

This dot shape is very similar to the square Euclidean shape, but generally gives a somewhat smoother result. You should consider using it instead of the square dot shape. To use this dot shape, choose Rhomboid from the **Dot shape** drop-down list.

6.6.2.5 Line

Line-shaped dots are generally used only to produce special effects, since there tends to be a lot of dot gain. To use the line dot shape, choose Line or Line90 from the **Dot shape** drop-down list.



6.7 Halftone frequency

Another way to improve the quality of halftoning is to increase the *halftone frequency*, the density with which the image is covered by halftone cells. Increasing the frequency is rather like increasing the resolution of an image: more dots are produced and each dot is smaller. However, the more you increase the frequency, the fewer gray levels you can print. “Screening options and number of gray levels” on page 162, discusses how many gray levels you can obtain and how many are required for various types of graphic elements. See also “Controlling extra grays in HPS” on page 166, on the extra grays feature available when using Harlequin Precision Screening (HPS).

6.7.1 Changing the halftone frequencies

In the Edit Style dialog box there is a list of halftone frequencies: one for each device resolution, or for a range of resolutions. The list of available resolutions depends on the chosen output device. The RIP uses the frequency that corresponds to the resolution selected in the Edit Page Setup dialog box. The controls below the list allow you to change the frequency for the selected row, and to change the frequency and resolution units.

To change the halftone frequency for a particular resolution, or range of resolutions, select the row in the list and type the desired frequency into the text box below. You can change the units for the resolution to dots per inch (dpi), dots per centimeter (dpcm), or dots per millimeter (dpmm). You can change the units for the frequency to lines per inch (lpi), lines per centimeter (lpcm), or lines per millimeter (lpmm).

Sometimes the job itself specifies a screen frequency to use when rendering. If this is the case, the halftone frequency you specify in the Edit Style dialog box is ignored. To force the RIP to use your screen frequency instead, select the **Override frequency in job** check box. Always consider selecting this box if you use HPS. (See “Harlequin Precision Screening” on page 166.)

6.8 Screening options and number of gray levels

It is an occasional requirement to know, and possibly control, the number of gray levels produced on a rendered page.

6.8.1 How many gray levels can you see?

Many studies have been published explaining just how many gray levels the human eye can distinguish, or how many levels a printing press can produce from halftones. The results vary from around a hundred to over a thousand depending on defined viewing conditions and the exact definition of what constitutes a distinguishable difference. The most worrying aspect of these studies is that most of them are correct—under the circumstances in which they were carried out, they determined the right result. The only thing to do at this stage is to throw away such studies and build on observations of real-world printing.

6.8.2 How many gray levels do you get?

Conventional screens can produce a maximum number of gray levels linked to the resolution of the output device and the screening frequency.

If you do not enable extra grays you get as many gray levels as the number of laser spots in a halftone cell (plus one for all spots off—that is, white). This number is given by the expression:

$$\left(\frac{\text{resolution}}{\text{screen frequency}} \right)^2 + 1$$

Thus at 100 lines per inch (lpi) and 2540 dots per inch (dpi) you get 646 gray levels ...

$$\left(\frac{2540}{100} \right)^2 + 1 = 646$$

... but at 175 lpi and 1270 dpi you get only 53 gray levels:

$$\left(\frac{1270}{175} \right)^2 + 1 = 53$$

If you switch on **Generate extra gray levels** in the Edit Style dialog box then you get as many gray levels as you define with the **Limit number of distinct gray levels** drop-down list. It is a feature of HPS that the number of levels can exceed the maximum defined in this expression.

Some RIP screening options do not follow this expression:

- Harlequin Precision Screening (HPS) is able to produce more gray levels than predicted by the conventional expression.
- HDS does not have a conventional frequency to apply in the expression—though it is possible to establish a rough correspondence between each HDS setting and a conventional screen of a particular frequency at a particular resolution.

6.8.3 How many gray levels do you need?

The number of grays you need depends on what you are trying to produce. Some types of images with varying needs for number of gray levels are:

- Flat tints
- Contone scans
- Graduated tints and blends

Images vary within these categories, but the following discussion of each category should show you the principles to apply in judging how many grays are needed.

6.8.3.1 Flat tints

If you are using a few flat tints behind text or in a simple diagram then you may not need more than a dozen gray levels. Do not enable extra grays in the RIP solely to reproduce flat tints.

6.8.3.2 Contone scans

If you are using a small desktop flat-bed scanner that is producing contone images for output then you are usually able to work with output producing as few as 64 gray levels. A few scans may benefit from up to 128 gray levels—and the distinction is usually as much to do with which desktop scanner you are using as with the image content. In general, images with very gentle tonal or color graduations (for example: a cloudy, but not stormy, sky) need the most gray levels, but even in these cases the best 6-bit (64 gray levels) scanner can produce better output than many 8-bit (256 gray levels) competitors.

For scans made on a drum scanner or a high-quality flat-bed scanner, you can usually obtain adequate output with this low number of gray levels, but the quality of the output normally increases with up to 256 gray levels. Several scanners are available which produce 10, 12, or even 16-bits-per-channel image data, and it is possible that you can increase the output quality of these images by allowing more gray levels on output—PostScript LanguageLevel 3 includes the facility for 12-bit-per-channel images to be output (4096 gray levels), and this is supported in the Rasterize-it RIP. The increased number of gray levels from the scanner is intended more to allow input noise to be removed, and to reduce the information loss inherent in tonal adjustment, than for passing on to the final output device.

Finally, any image manipulation software that produces some of its tonal alteration effects by means of the PostScript language operator `settransfer` (or any similar mechanism) and which therefore ends up requesting a nonlinear gray scale from the RIP may require an increased number of grays to reflect these changes adequately. Although applications such as Adobe Photoshop allow transfer functions to be saved in EPS files, they apparently intend this for device linearization rather than for tone curve control.

Note: Adjusting tonal data in image manipulation software often benefits from an original scan with as many levels of gray as possible to reduce quantization effects when changing brightness or contrast, but this does not directly affect the number of gray levels that are required from the output device.

6.8.3.3 Graduated tints and blends

It is in these areas that the requirement for extra gray levels really shows. To avoid confusion, the word *vignettes* is used here to cover both graduated tints and blends.

The minimum number of gray levels required is 256, but some long vignettes, or those over a relatively short range of tints, may require more. The rule of thumb is that no single step in a vignette should be more than 0.03 inches (0.75 mm) wide.

Thus a vignette from 20% to 70% tint that is 6 inches long requires at least 400 gray levels:

$$\frac{100}{(70 - 20)} \times \frac{6}{0.03} = 400$$

This rule varies with the screen frequency that you are using, with the particular tint range (because steps are most obvious in dark graduations), with the hardness of the dots produced by the output device and with the size of the difference in gray levels between steps, but it serves very well as a basic starting point. Because of the variation with the size of the difference in gray levels between steps it is very unlikely that you should ever require more than 1024 gray levels, and in many instances 512 or 256 levels are sufficient.

If you are producing blends in applications such as Adobe Illustrator® or FreeHand® (formerly from Aldus, now Macromedia) then you should make sure that you create blends with enough steps—the RIP cannot add more steps into the blend. You may also need to switch on extra grays and use Harlequin Precision Screening with its ability to exceed the conventional limit of gray levels in order to display all the requested gray levels.

Graduated tints from many older applications do not produce more than 256 gray levels:

- Some applications always produce 256 grays for a 0 to 100% graduation. Examples are FreeHand and QuarkXPress® (version 3.11 and later) when printing to a PostScript LanguageLevel 2 compatible device.
- Some always produce 256 gray levels in a single blend, even a short one such as 10% to 30%. An example is QuarkXPress version 3.1.
- Some calculate the number of gray levels which the current resolution and screen frequency could produce on a RIP that does not support extra gray level functionality and use that. Examples are FreeHand and QuarkXPress (version 3.11 and later) when printing to a PostScript LanguageLevel 1 compatible device.

In the first two cases it may be worth switching on extra gray levels in the RIP if you are using a low resolution or a fine (high frequency) screen. In the last case you gain no benefit by switching on extra grays.

6.8.4 Gray level controls

There are two screening options in the Edit Style dialog box shown in Figure 6.2, page 151, that affect the number of gray levels.

These options are applicable to any screen, especially HDS, to limit the number of available gray levels. (For HPS only, the number of levels can also be increased to more than the natural number of levels for the screen.)

Limit number of distinct gray levels

When you have selected the accompanying check box **Generate extra gray levels**, described next, you can choose an entry from list to control the number of gray levels that the RIP produces. There are several different cases.

With this list enabled:

- When using HPS, the RIP produces the exact number of gray levels set here.
- When not using HPS, the RIP treats the value chosen here as an absolute upper limit and uses the natural value of the screen or this limit, whichever is lower.

This list is disabled when **Generate extra gray levels** is not selected. With this list disabled:

- When using HPS, the RIP produces the number of gray levels required to attain the specified accuracy of screening, as set in the HPS Options dialog box, shown in Figure 6.6, page 167.
- When not using HPS, the RIP produces the natural number of gray levels for the screen. (For HDS, the natural number can be very large and using HDS unlimited can have a performance penalty.)

Generate extra gray levels

There are two possible reasons for selecting this box:

- With all Rasterize-it RIP screening options, it enables the use of the **Limit number of distinct gray levels** to restrict the number of gray levels produced on the output page.
- With HPS only, it enables the use of more screening levels than needed to get the required accuracy of screen angle and frequency. Generating a large number of screening levels can reduce undesired patterning, even if the number of levels actually used is restricted by the value chosen for **Limit number of distinct gray levels**. See “Controlling extra grays in HPS” on page 166 for the control of extra screening levels in HPS.

6.9 Job settings and Rasterize-it RIP settings

The details of how you can choose settings for dot shape, frequency, and angle are given in, respectively, “Dot shapes” on page 158, “Halftone frequency” on page 161, and “Screen angles” on page 157. These sections also describe how to override any conflicting settings made in a job.

The following summary of what happens when the Rasterize-it RIP processes a job may be useful.

The RIP determines the screen or screens it will use for a job using the values in the Edit Style dialog box, and the color of the pages being processed:

- Monochrome jobs use the gray settings.
- The color of pages in pre-separated jobs is deduced by a variety of means, as described in “Automatic detection of color separations” on page 178.

Note: Some jobs which have pre-separated spot color pages do not contain any information about the name of the spot color they represent. In these circumstances, the RIP uses the screening angle that corresponds to the (Other colors in job) entry.

- Colors of pages are determined from settings in the Edit Style dialog box.

When a job supplies any screens of its own (using the `setscreen`, `setcolorscreen`, or `sethalftone` operators) then if the override check boxes in the Edit Style dialog box are all cleared, the RIP uses the frequency, angle, and dot shape of the supplied screen until the job provides another screen or cancels any screens it has supplied.

However, if the **Override frequency in job** check box is selected in the Edit Style dialog box the RIP continues to use the frequency given in the dialog box instead of the one supplied by the job. Similarly, if **Override dot shape in job** is selected, the RIP ignores the dot shape supplied by the job and uses the one given in the dialog box instead, and if **Override angles in job** is selected, the RIP ignores any angles given by the job in favor of those in the dialog box.

If all three boxes are selected, all screens given by the job are effectively ignored.

If you are using HPS, the frequency and angle values are also subject to slight adjustment to achieve accurate screening. See “Using the HPS controls” on page 167 for details of how to limit any adjustment.

Note: HDS screens do not have a conventional screening frequency or angle and ignore the frequency and angle settings. HCS uses a fixed set of angles, so it also ignores the angle setting.

6.10 Harlequin Precision Screening

When placing color separations on top of one another, the angles and frequencies at which those separations are produced should be calculated very accurately so as to reduce *moiré* patterns. Historically, this required the use of specially selected screens that minimize the patterning effect.

Harlequin Precision Screening (HPS) is a color screening technology that ensures high-quality reproduction with any screening option in the RIP (defined using a spot function). You can enable HPS for a separations style by selecting the **Use Harlequin Precision Screening** check box in the Edit Style dialog box. Once enabled, HPS is a property of the Page Setup which uses this separations style, and the RIP uses HPS for all pages printed with that Page Setup.

HPS allows you to select any screen frequency and to use the usual CMYK screen angles of 0°, 15°, 45°, and 75° (plus multiples of 90°). To reduce *moiré* patterning, HPS uses an adaptive screening technique that can adjust each halftone dot so that it is placed within one half pixel of its *ideal* location.

HPS also allows you to choose how rosettes are formed in the image, and to generate extra gray levels, allowing the use of higher screen frequencies than the resolution would normally allow.

The default HPS settings supplied with the RIP have been carefully chosen to provide good output on most, if not all, output devices. We strongly recommend that you test output using the default settings (in the HPS Options dialog box) before adjusting anything at all. The information in “Possible problems with output” on page 169, is intended to help in adjusting values if you think that it is necessary.

6.10.1 Controlling extra grays in HPS

The ability to generate extra gray levels is a very powerful feature of HPS. It allows you to use more gray levels in your job than are normally available with conventional screening. This has particular benefits in eliminating stepping in vignettes and avoiding posterizing.

“Gray level controls” on page 164 describes the use of the gray level controls in the Edit Style dialog box, including the effect of switching on or off HPS.

There is one extra option within HPS.

The extra option, **Limit screen levels**, in the HPS Options dialog box allows you to separate pattern-reduction adjustments from extra gray generation—set the **Limit screen levels** value to a high value and **Limit number of distinct gray levels**, in the Edit Style dialog box, to the number of gray levels that you actually require. If you see patterning on individual films, try increasing the **Limit screen levels** value: if you believe that there is a shortage of memory, then reduce the value.

6.10.2 Using the HPS controls

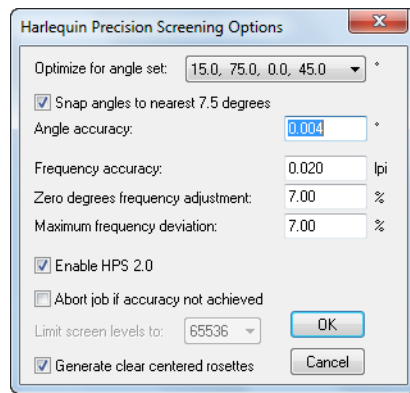

Figure 6.6 Harlequin Precision Screening Options dialog box

“Job settings and Rasterize-it RIP settings” on page 165 describes how the RIP arrives at a set of screening values for a job.

When using HPS, for each screen in a job, the RIP calculates the best set of screen angles and frequencies to use for the set requested. The process starts with the requested frequency—the frequency set in the job or, when **Override frequency in job** is selected, the value in the Edit Style dialog box. The Edit Style dialog box contains a list of halftone frequencies: one for each device resolution. The requested frequency is the one that corresponds to the resolution selected in the Edit Page Setup dialog box.

Some requested frequencies may require a lot of memory or make it difficult to achieve the desired angle accuracy, while a nearby frequency does not have these problems. If there is a problem with the requested frequency, the RIP can select one of these nearby frequencies as the deviated frequency.

The **Maximum frequency deviation** specifies the greatest deviation from the requested frequency that is allowed. The RIP selects the individual frequencies for the Cyan, Magenta, and Black screens such that they are within the specified **Frequency accuracy** away from the deviated frequency.

The angle is snapped to the nearest 7.5° if you select **Snap angles to nearest 7.5 degrees**.

The angles of the selected screen set are then within the specified angle accuracy of the requested angles.

The following subsections describe some individual options in more detail.

6.10.2.1 Zero degrees frequency adjustment

Once the RIP has calculated a screen set for the Cyan, Magenta, and Black plates (as separations or composite channels within the RIP), it determines the frequency of the Yellow plate using the value specified for **Zero degrees frequency adjustment**. The identity of the Yellow angle is determined either from the color halftone dictionary supplied to the `setscreen` or `sethalftone` PostScript language operator, or is taken as the third entry in **Optimize for angle set**.

The default value of 7% means that the frequency of the Yellow plate is 107% (100% + 7%) of the deviated frequency used for Cyan, Magenta, and Black plates.

A number of printers have discovered that increasing the frequency of the Yellow plate can reduce the residual *moiré* that is inevitable when using four process plates with halftoning systems. Values typically used are 5% to 11% greater than the frequency of the other plates. The effect is very similar if the frequency of the Yellow plate is reduced rather than increased, and that this allows the more noticeable Cyan, Magenta, and Black plates to be imaged at a higher frequency when the capability of the plate-maker/paper/ink/press combination is the limiting factor on halftones.

Enter a negative number to reduce the frequency used for the Yellow plate.

6.10.2.2 Maximum frequency deviation

Increasing the value in the **Maximum frequency deviation** box gives the RIP more freedom in finding an optimal screen set and can reduce patterning or *moiré*, at the expense of possibly giving final output at a screen frequency further from that originally requested. A value of between 5% and 10% is normally acceptable.

Increasing the **Angle accuracy** or **Frequency accuracy** settings (that is, increasing allowable variations from the deviated frequency and angle) also gives the RIP more freedom in selecting a screen, and may reduce patterning on individual films, but this may also *increase* the likelihood of *moiré* effects between plates. If you are using HPS to produce extra grays on mono or non-overlapping spot color work then you can safely increase these numbers and may obtain slightly better output. If you are producing process separated work then you should probably not change the default numbers.

If **Abort job if accuracy not achieved** is selected and it is not possible to determine a screening set within the angle accuracy or frequency accuracy requested, then the RIP cancels the job currently being output.

6.10.2.3 Enable HPS 2.0

Select the **Enable HPS 2.0** box to use features added to HPS. These features can improve the quality of output when using the **Generate extra gray levels** option. Flat tints and vignettes are smoother, particularly in highlights and shadows, because the mottling effects which can be caused by generating the extra gray levels are reduced. (Even without HPS 2.0, these effects are unlikely to be significant until the ratio of resolution to screen frequency is less than 12: for example, you might see mottling with a resolution of 1270 dpi and a screen frequency of 150 lpi, where the ratio is about 8.5.)

6.10.2.4 Generate clear centered rosettes

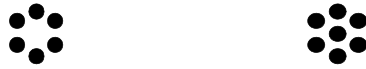

Figure 6.7 Clear-centered and spot-centered rosettes

Generate clear centered rosettes is one of the few controls which you might expect to change in the HPS Options dialog box. When color separations are combined, the dots form one of two rosette patterns as shown in Figure 6.7. Clear-centered rosettes are less likely than spot-centered rosettes to show a significant color shift if separations are printed slightly out of register, but the output produced is normally less saturated, lighter, and has a more noticeable rosette structure. In general, output at high frequencies, or where the output may be run on presses with poor registration, should use clear-centered rosettes, while output at low screen frequencies or on well registered devices (including most color printers) should use spot-centered rosettes.

If you find that you are not getting consistent clear-centered or spot-centered rosettes across the full width of a page: try varying the requested frequency slightly; or increase **Maximum frequency deviation**, to allow the RIP to find a screen set with better angle and frequency accuracies.

6.10.2.5 Optimize for angle set

It is possible to reduce the amount of memory required by HPS if you can give some guidance to the software about which screen angle sets are to be used in PostScript language jobs, in the **Optimize for angle set** text box. The default set (15, 75, 0, 45) is used for most offset litho work, while settings are also provided for other screening systems.

To decide which entry you should use:

1. Convert all the screen angles your job uses to numbers in the range 0° through 90°. Do this by repeatedly adding 90° to any values less than 0° or subtracting 90° from any values of 90° or greater.
2. Compare the converted numbers with angles in the menu entries. There are three possibilities:
 - If you reach a set of values where all of the numbers are in a single entry in the menu then use that entry.
 - If the values do not match an entry exactly then select the closest match.
 - If there is no close match then select the default (15, 75, 0, 45).

6.10.3 Possible problems with output

There are two main kinds of problem to avoid with HPS output:

- Patterning on individual films.
- Patterning caused by the interaction of two or more films from separated output (often called *moiré*).

In addition there are practical considerations. You usually want your output to be produced as rapidly as possible, and you do not want to have to install excessively large amounts of RAM in the computer running the RIP.

The following subsections describe how to address these problems.

6.10.3.1 Patterning on individual screens

This can be caused either by the hardware or the software. If you see stripes or bands parallel to the output engine's scan lines (across the film on a capstan device, along it in a drum device), then try these cures:

- Rotate the page by 90 degrees.
- Select the check box **Rotate screens according to page rotation** in the Edit Style dialog box. (This check box does not affect HDS.)
- Output the page again.

If the bands rotate with the page, the problem can probably be corrected by adjusting settings in the RIP; if they do not, your hardware may be at fault.

If you are seeing patterning on individual films there are two techniques that you can try which may help to reduce the effect:

- Increase the number of screen levels generated. In the HPS Options dialog box, set a high number for **Limit screen levels**. The default value is 65536, which is the maximum value.
- Try slightly different screen frequencies—often a change of only a couple of lines per inch can make a considerable difference to the patterning.

6.10.3.2 Moiré between two or more films

Many people make the mistake of placing four process separated films on top of each other on a light table, and being horrified by the *moiré* displayed. *Moiré* is always visible if you view all four plates in this way. If you want a quick assessment of the *moiré* on a final print job, view just the Cyan, Magenta, and Black films. Adding the Yellow film as well can be useful in assessing variations in the marginal *moiré* added by the Yellow plate, but should not be included in your standard viewing.

Eliminate two other sources of *moiré* before attempting to tune HPS:

- If you are using a dot shape which is not symmetrical when rotated in 90° steps (that is, virtually all dot shapes apart from square and round) then all the screen angles used for cyan, magenta and black plates *may* need to be 60° apart rather than the traditional 30° apart. Yellow should then be at 30° from two of the screens. Suggested angles are 15°, 75°, 0°, and 135° for cyan, magenta, yellow, and black respectively. Whether you need to follow this suggestion or not depends on the content of the image (because flat tints in certain colors show *moiré* most clearly) and on how extreme the asymmetry of the dot shape is.
- Many older process separating applications (and newer ones using *PPDs*, *PDFs*, and so on to optimize for older imagers) include individual screen frequencies and angles for the four process colors which are designed to optimize output on older PostScript language compatible

RIPs that are not capable of producing halftone screens at accurate angles and frequencies. Using these frequencies and angles means that the output from the RIP with HPS is no better than without HPS, and indeed may be far more prone to *moiré*.

The best route is to switch off such features in the sending application if possible, or to set up a PPD (or other configuration file) which uses the same screen frequency for all separations, and a standard set of angles: for example, 0°, 15°, 45°, and 75°.

If modifying the input file is not possible then, in the HPS Options dialog box, select **Snap angles to nearest 7.5 degrees** and, in the Edit Style dialog box, select **Override frequency in job**. You cannot use this second method if you want several different screen frequencies on a page: for example, for special effects.

6.10.4 HPS and pattern screens

Some applications use the PostScript language halftoning mechanism to produce patterns rather than halftones. However, devices which do not require screens would then reproduce the pattern as a shade of gray. Some applications which do this produce poor PostScript language files, in such a way that they only produce the desired result at resolutions which are multiples of 75 dpi, presumably because they were designed for output at 300 dpi on a laser printer and not for high-resolution imagesetters.

To avoid these problems, the RIP detects such screens and replaces them either with a special screen which does not suffer from resolution problems, or with an equivalent PostScript language pattern, depending on whether the output is halftone or continuous tone.

HPS does not alter these pattern screens in any way—angles, frequencies, and dot shapes are left unchanged and no extra gray technology is used with them.

6.10.5 Increasing HPS performance

The first time a RIP installation uses a particular HPS screen, the RIP must generate it. This can take a few minutes. However, HPS screen sets are cached to disk, which means that there is very little performance difference from using HPS if the RIP has a large enough memory allocation (and apart from the first time that a particular screen set is used, which is when the RIP builds the disk cache). There may be some performance increase when using screen caches generated during previous jobs.

The RIP caches screen sets with PostScript defined spot functions as well as those with recognized functions. These spot functions are not processed quite as rapidly as the built-in functions the first time that they are used but when previously cached screens are used there is no difference in performance between built-in screen functions and spot functions supplied in PostScript.

High performance screening with HPS in the RIP requires a reasonably large amount of RAM. As a guide, you should assume that extra memory in the range 8 through 12 MB RAM is required to use HPS effectively.

If messages are produced in the Rasterize-it RIP window saying that insufficient memory is available and that performance is being affected then you should increase the amount of RAM available to the RIP to obtain significant speed increases.

If you are not using extra grays then increasing the freedom of HPS to select from a wider range of screen sets by increasing the **Maximum frequency deviation**, **Angle accuracy**, or **Frequency accu-**

racy settings reduces the memory requirement. If extra grays are switched on, you can also reduce memory usage by using lower values for **Limit number of distinct gray levels** and **Limit screen levels**.

Ensure that the **Optimize for angle set** value defined in the HPS Options dialog box is correct for the angles that you are using. If the value is set incorrectly then processing a job may require significantly more memory.

If you are imposing several separations onto one output film, the relative positions of the plates which do *not* use 0 and 45 degree angles (usually Cyan and Magenta) can make significant differences to memory requirements and rendering times. If at all possible, ensure that these two plates do not occur side by side: that is, avoid the case where a single fast scan line on the final film can pass through both a Cyan plate and a Magenta plate. If all four CMYK separations are to be produced on a single film then the best default configuration is a two by two square with Cyan and Magenta in diagonally opposite corners, because film rotation cannot then cause these plates to appear on the same scan line.

6.11 Harlequin Screening Library

Several other screen sets can be supplied for use in the Rasterize-it RIP. They comprise the Harlequin Screening Library (HSL).

The code to handle all of the screen sets is present in all shipped copies of the RIP, but individual screen sets must be enabled using key numbers (passwords). Each password is tied to both a specific screening style and to the serial number of the RIP for which the option is required. Please contact your supplier for details of pricing on each screen set or bundle of sets (and other options enabled by passwords).

Where the RIP itself is secured with a hardware security dongle the security number of the dongle is used as the Rasterize-it RIP serial number. Please note: the number printed on the dongle itself and marked as *serial number* is the dongle hardware serial number and *not* the same as the Rasterize-it RIP serial number.

While the RIP is starting up, it reports the serial number and its checksum (a check to reveal errors in copying the digits of the serial number) in the Rasterize-it RIP window. This example report is for a fictitious serial number:

```
Serial number: 1234-56
```

6.11.1 Switching on HSL

You enter the passwords in a dialog box accessed from the Configure RIP dialog box. Click **Extras** in the Configure RIP dialog box to display the Configure RIP Extras dialog box.

There is one entry in the list within the Configure RIP Extras dialog box for each of the HSL screen sets. (There is a second entry for HDS, titled HDS-Light: this entry provides a limited use of HDS, restricted to lower resolution output devices such as proofing printers.)

There may also be entries which refer to options in other areas of the RIP: for example, ColorPro for the Rasterize-it RIP color management system. These entries are described elsewhere in this manual: see “Extras” on page 187 for a summary of other entries.

The word **Yes** after a name indicates that the screen set or option is enabled. To enable a new set or option, select it in the list and click **Add**. In the Enable Feature dialog box that appears, enter the password supplied to you for that set, then click on **OK** to return to the Configure RIP Extras dialog box and **OK** again to return to the Configure RIP dialog box.

You can change a password already entered by selecting the appropriate entry in the list on the Configure RIP Extras dialog box and clicking on **Add**.

Note: To disable a feature that you have already enabled with a valid password, enter a password of 0 (zero).

The RIP may reject a password when you type it into the Enable Feature dialog box. The main reasons for rejection are:

- The password is wrong, probably because of incorrect transmission or a typing mistake.
- The password is for the wrong option. For example, if you enter an HDS password after selecting HCS then the password is not accepted.

The fact that the Enable Feature dialog box accepts a password does not necessarily imply that the password is correct for that particular screen set on that particular copy of the RIP. (Remember that the serial number of the Rasterize-it RIP is set by the dongle.) If you get errors when using an HSL screen, please check that the entered password is correct.

6.11.2 Selecting an HSL screen set

Once enabled, each screen set adds one or more entries to the **Dot shape** drop-down list in the Edit Style dialog box. Select the entry for the screen you want to use.

Note: You can select a screen set in the Edit Style dialog box so long as the RIP has accepted a non-zero password entered in the Password dialog box. All attempts to use the screen will fail if the password entered is invalid for the the Rasterize-it RIP serial number currently in use.

6.11.3 Harlequin Chain Screening (HCS)

Harlequin Chain Screening uses a long ratio elliptical dot. When used for process color separations the angles used are 60° apart, rather than the more common 30° apart used for most offset litho work. This gives an overall triangular pattern and produces a very fine rosette structure. The angles used are -45°, 45°, -15°, and -75° for yellow, magenta, cyan, and black respectively.



When used at high frequencies, this screening set is extremely good at holding detail in continuous tone areas (for example, scanned images), but *can* suffer from worse object *moiré* than, for example, Euclidean dots if the subject of the image contains fine patterns.

HCS is also very good at creating smooth, flat looking tints in process color work even at low screen rulings, although you must take care at the edges of such tints, where patterns can occur unless the tints are bounded: for example, edged with a black rule.

For HCS screens, the RIP uses the screen frequency entered into the Edit Style dialog box, but ignores the entered angle. Instead, the RIP selects an angle automatically based on the color separation being processed, from the set (-45°, 45°, -15°, and -75°).

We recommend that you turn on Harlequin Precision Screening while using HCS—at higher frequencies, also use the extra grays functionality of HPS.

6.11.4 Harlequin Dispersed Screening (HDS)

Harlequin Dispersed Screening is the Harlequin RIP Frequency Modulation (FM) screening technology. The main advantages of using HDS are that it produces no *moiré*, it has better definition than conventional screening, and registration is less critical. HDS also has a visually pleasing screen structure and is generally more printable than other FM screens. Finally, it should be noted that HDS is intended for use with a wide range of printing processes.

Instead of using a fixed shaped *dot* structure, HDS uses irregular *clusters* of pixels to form an irregular *HDS dot*. The distribution of these dots or clusters through the screen is what gives HDS its characteristics.

Five varieties of HDS are supplied with HSL, called HDS Super Fine, HDS Fine, HDS Medium, HDS Coarse, and HDS Super Coarse. (There are also closely related HDS screens for use with output devices supporting the alternative process color systems discussed in “Alternative process color systems” on page 338. For example, you may see Hex HDS Super F as well as HDS Super F in the **Dot shape** menu of the Edit Style dialog box.)

Warning: Do not use Hex HDS Super F or other screens whose names start with Hex when your output device is operating in a conventional (CMYK or RGB) output space. Several output plugins remove the names of inappropriate dot shapes from the **Dot shape** list to help prevent mistaken choices.

These varieties differ in the size and distribution of the HDS dots (clusters) used to create tints. The selection of which to use should be based on the physical characteristics of the imagesetter being used, together with details of the plate making, press, ink, paper, and press environment.

In general, the higher the quality of the entire printing process the smaller the HDS dot that can be used. The finer HDS screens are best used with high quality imagesetters capable of holding single laser spots. The coarser HDS screens are best selected on presses which cannot hold very fine detail, such as high speed web-offset presses. The physical size of the HDS dot created with each of these options varies both with the imagesetter laser spot size, and with the resolution at which it is driven. HDS Super Coarse (HDS Super C) is designed to be suitable for use in newsprint applications on imagesetters at mid-range resolutions, that is 1000 through 1600 dots per inch (dpi). HDS Super Fine (HDS Super F) is designed for output devices where final copy is produced directly: for example, laser or inkjet printers.

HDS Super Fine:



HDS Fine:

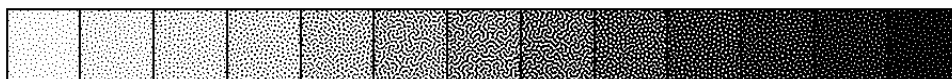

HDS Medium:



HDS Coarse:



HDS Super Coarse:



Below is a table with the spot sizes in microns for the different HDS models and different output resolutions for 20% HDS screen.

Imagesetter/platesetter resolutions dpi	1016	1200	1800	2400	3600
HDS Super Fine 1x1 pixel	25	21	14	11	7
HDS Fine 2x1 pixels	35	30	20	15	10
HDS Medium 2x2 pixels	50	42	28	21	14
HDS Coarse 2x3 pixels	61	51	34	26	17
HDS Super Coarse 4x4 pixels	100	84	56	42	28

Table 6.1 Spot sizes in microns of a 20% HDS screen

Both the frequency and the angle supplied in the Edit Style dialog box are ignored when using HDS screens, except for calibration.

As with any high definition screening technology, accurate calibration is important for good quality output using HDS, and it may be necessary to create several calibration sets for use with different presses or different paper stocks on a given press. In most circumstances however, a single calibration set is sufficient and you should therefore specify a range of frequencies likely to cover any line frequency which might be set in the screening dialog boxes or requested by a PostScript language job. The HDS screens are symmetric, that is, you may use a single calibration set for both positive and negative output.

Though HDS screens do not have the same lines per inch (lpi) characteristic as conventional screening the following rough comparisons may be useful. If we take the case of an imagesetter working at 1524 dpi with a relatively small dot size (less than 20 μm), then **HDS Coarse** has a dot gain on film

only slightly higher than a conventional 150 lpi screen in the midtones, and holds up better than the conventional screen in the highlights and the shadows. **HDS Medium** has a similar correspondence to a 200 lpi screen at 1524 dpi. Finally, **HDS Fine** has characteristics similar to a 300 lpi screen, and needs similar careful handling to obtain good results. It should be noted that the lpi correspondence changes more or less in proportion to changes in the imagesetter resolution. For example, a rough correspondence to a 100 lpi screen is given by **HDS Coarse** at 1016 dpi, though if the final press has high dot gain this still has to be taken into account in the calibration.

As can be seen from the above comparison with conventional screening, many people using HDS screens may become aware of the issues required to print very fine detail on film for the first time. The following hints and suggestions are useful when working with HDS screens, particularly **HDS Fine**, and also apply to conventional and other screens at very high line frequencies. These hints are not a definitive guide, but do provide a starting point for producing good HDS output.

Consider every stage of the process, including:

- While scanning, choose an appropriate unsharp masking setting. You *may* need to use unsharp masking settings different from those used for conventionally screened output.
- When producing film positives, try using different laser spot sizes. We have found that the best results are produced if a relatively small laser spot size is used in conjunction with exposures sufficient to give solids with densities in the range 3.5 through 4.0. However, this may not be applicable to every imagesetter.
- When making plates and proofs, take great care to ensure that the film is clean and dust free and make any other adjustments that help to ensure intimate contact between the film and the proof or plate medium. For example, increase the vacuum pump-down time from, say, 20 seconds to 60 seconds or more.
- When printing on a press with relatively high dot gain, consider compensating for this gain. On such presses, particularly on web-offset, you may have to make an adjustment for the higher dot gain in the highlights and midtones due to the finer detail in the screen. Various schemes are possible and have been used for this; one approach is to calibrate the screen for the press directly, but be aware that images are normally scanned with a modest press compensation already in place and take this into account.

HDS screens have no angle as such, but are *rotationally isotropic* (they have the same characteristics in every direction). Even though the screen angle is ignored, different patterns are used for each process separation. This does not depend on the screen angle originally selected, but uses the automatic color separation detection, described in “Automatic detection of color separations” on page 178.

The screen caches used by HDS mean that HDS output is produced at virtually identical rates to that using other screening systems within the RIP. The caches are reasonably large, although not significantly greater than those used for many combinations of screen frequency, resolution, and angle. Do not select very large values for **Limit screen levels** in the HPS Options dialog box, unless you have very large amounts of RAM available to your copy of the RIP.

Unlike HPS, HCS, or HMS, the screen caches used by HDS cannot be created by the RIP if they are not present when a screen is selected. Each of the variants of HDS requires cache files to be installed into the `Screens` subfolder of the `SW` folder. These are saved in folders named in the pattern `HDS-<set>-gen`, where `<set>` is replaced by particular values. The `<set>` part of the name is a for

super fine, b for fine, c for medium, d for coarse, or e for super coarse. Each folder has subfolders, named: A, Ai, B, Bi, C, D, Default, E, and F. These folders allow for up to six independent output colorants, including light and dark versions of two inks, and spot colors. For example, with a conventional four-color device, the mapping is that Cyan uses A, Magenta uses B, Yellow uses C, and Black uses D. Installer applications for use with the RIP automatically install all appropriate cache files.

The RIP ignores the value set for **Rotate screens according to page rotation** (in the Edit Style dialog box) when screening with HDS.

Compression of page buffers is less efficient with HDS than other screening techniques. (It is a general rule of compression that increased randomness in data reduces the amount by which it can be compressed.) You can expect compressed page buffers to be larger when using HDS, and disk performance to become marginally more important to total throughput. It is usually possible to maintain or improve throughput with the same output quality, by exploiting the ability to process jobs at lower resolution.

HDS screens cannot be used if the horizontal and vertical output resolutions selected are not equal.

6.11.5 Harlequin Micro Screening (HMS)

Harlequin Micro Screening uses a Respi screen structure to allow greater highlight gradation even at high screen rulings. It does this by using half the nominal screen between 0% and 5% dot area and between 95% and 100% and the nominal screen ruling between 20% and 80% dot area. Between 5% and 20%, and between 80% and 95%, HMS goes through transition zones.

Two variants of HMS are included in HSL; one where the dot shapes in the 20% to 80% tints are very similar to the standard Euclidean dot shape, and one where they closely resemble the standard Elliptical shape.

HMS Euclidean:



HMS Elliptical1:



If you have been limiting the screen frequencies that you use because you cannot be certain of holding the small highlight and shadow dots with finer screens then HMS should allow you to output at significantly higher frequencies. However, it does not assist you if you need to limit your screen frequencies because of press registration problems.

HMS may be used to extend the length of print runs in situations where this is normally limited by drop-out increasing as the print run progresses.

HMS acts on both the screen frequency and angle as defined in the Edit Style dialog box in the RIP.

Careful calibration can improve output quality when using HMS. The Euclidean variant of HMS is symmetrical, but you should normally produce separate calibration sets for positive and negative output of the Elliptical HMS form.

6.11.6 Troubleshooting HSL

An `undefinedresult` error from `setscreen`, `setcolorscreen`, or `sethalftone` is probably due to one of the following:

- An attempt has been made to use a screen set which has not been enabled, or where the password entered for that screen set is incorrect for the current security number. This can occur if an incorrect password has been entered accidentally or if the dongle has been changed from that for which the password was originally created.

Note: Selection of HSL screens in the Screening dialog box is enabled when any nonzero number is entered in the Enable Feature dialog box for that screen set—the ability to select a HSL screen does not necessarily imply that the number entered is correct for use with the specific dongle connected.

- An attempt has been made to use an HDS screen when HDS has been correctly enabled, but one or more of the appropriate HDS screen caches is not present.

6.12 Automatic detection of color separations

There are several procedures in process separated work where the RIP must know which color is being interpreted:

- Using HCS and HDS correctly.
- Overriding screen angles.
- Recombining pre-separated jobs.
- Warning of an attempt to separate a pre-separated job.

Identifying the color in auto-separated jobs is simple, but all versions of the RIP supporting HSL are also capable of detecting which color is being interpreted in pre-separated PostScript from a very wide variety of applications.

While the detection methods used have a very high success rate they are not guaranteed to function with all PostScript language files generated by applications. See “Other options” on page 352 for details about the **Recombine pre-separated jobs** option.

Configuring the RIP

Chapter 3 through Chapter 6 describe how you can use the Rasterize-it RIP to configure the appearance of any page of output sent to a printer or the screen.

This chapter shows how you can also configure the way in which the RIP works, allowing you to get the best performance from the RIP working with your particular computer, network, and output devices; together with system software and any other applications running on the computer.

You have control over a variety of settings, including the following:

- The folders in which certain files are placed by the RIP.
- The page buffer mode that the RIP uses.
- The use of buffers in memory.
- Job timeouts.
- Memory allocation.

All of the options described here are available from the Configure RIP dialog box or subsidiary dialog boxes.

You can also reset the RIP to its factory settings, as described in “Resetting the Harlequin RIP to default values” on page 190, or choose a different language to be used in dialog boxes, menus, and messages, as described in “Choosing the user interface language” on page 191.

7.1 Configure RIP dialog box

The Configure RIP dialog box is displayed when you choose **Configure RIP** from the **RasterIT** menu or type **Ctrl+R**. (If there is an **Input Queue** menu, you must stop the input queues before you can choose **Configure RIP**: choose **Stop Input Queue** from the **Input Queue** menu.)

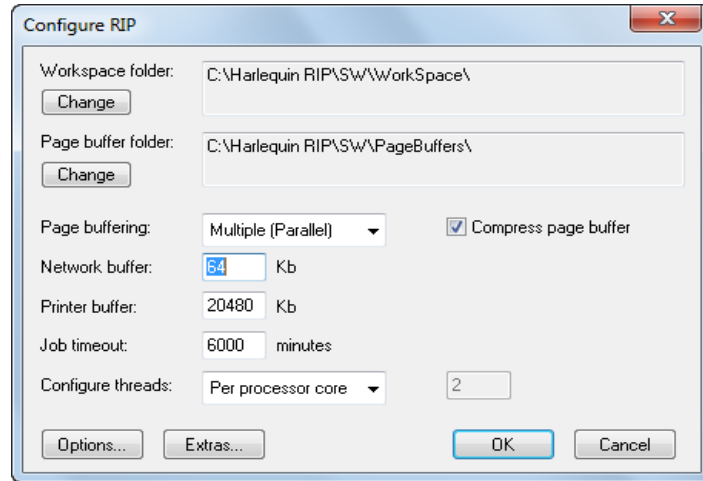

Figure 7.1 Configure RIP dialog box

Section 7.2 through Section 7.6 describe the use of items in this dialog box. “Extras” on page 187 describes the use of the dialog box displayed when you click the **Extras** button. The **Options** button leads to another subsidiary dialog box: described in “Control of page buffering modes” on page 181; and from “Specifying prep files” on page 188 through to “Disable sounds” on page 190.

To view the current memory configuration select **RasterIT > Memory Statistics**. A message of the following type appears in the Rasterize-it RIP window:

```
Total Memory Available: 3616668 kB
Memory Left For System - Requested: 250873 kB, Actual: 250873 kB
Network Buffer - Requested: 64 kB, Actual: 64 kB
Printer Buffer - Requested: 20480 kB, Actual: 20480 kB
Memory available for RIP: 1887104 kB
```

7.2 How the Rasterize-it RIP controls files

You can configure the RIP so that certain files are always kept in particular folders on your machine. You can specify the following:

- Workspace folder.
- Page buffer folder.

7.2.1 Workspace folder

This folder is used as general disk workspace. If there is not enough RAM available, the RIP will create temporary files in this folder to use as workspace. This might occur if you are processing jobs that contain very large images.

By default, the workspace folder is called `workSpace`, and is found in the `SW` folder. You can specify another location for the workspace by clicking the **Change** button in the Configure RIP dialog box and specifying a folder of your choice.

The amount of disk space required for workspace will vary a lot from job to job. It is worth remembering that jobs containing large images scanned at high resolution will often produce very large workspace files, amounting even to many megabytes. Simple jobs, however, may require none at all.

7.2.2 Page buffer folder

When the RIP buffers pages to disk, they are placed in the page buffer folder. By default, this is called `PageBuffers`, and is found in the `SW` folder. If you want to choose somewhere else, click the **Change** button in the Configure RIP dialog box.

Note: From Eclipse Release SP1 the `MediaSavingDir` is located as a subfolder to the `PageBuffers` folder. Do not select the `MediaSavingDir` as the location for page buffers.

Pages are normally compressed when they are buffered to disk, so it is hard to estimate how much space will be needed for the page buffer folder, because compression ratios can vary.

When the RIP is in either of the single modes, any stored page buffer is deleted once the page has been printed.

In one of the multiple modes, old pages can be kept if enough space is available. These pages can be deleted automatically as required, by selecting the appropriate **Delete** option in the Output Controller. (See Chapter 4, “Rasterize-it RIP Output Methods”.)

Note: The choice you make for the **Delete** option is remembered between RIP sessions, by recording it in the page buffer folder. Thus, the choice is lost if you choose a new page buffer folder, but is found again if you return to using the original folder.

The page buffer folder should be held on a local disk, rather than on a server. In addition, if you are using an output device with a very high data rate, this disk must be fast enough to keep up with the printer.

7.3 Control of page buffering modes

The options in the Configure RIP dialog box allow you to decide whether or not pages will be buffered on disk, and if they are, whether they will be compressed automatically.

Chapter 4, “Rasterize-it RIP Output Methods”, gives full details of what happens when you use the various page buffering modes. The following text tells you how and why to choose a particular mode.

7.3.1 How to choose the page buffering mode

You can choose which mode to run the RIP in by selecting one of the items in the **Page buffering** drop-down list of the Configure RIP dialog box.

7.3.2 Using a printer that can stop / start

Some background information may help you understand this feature. Several output devices supported by the RIP require a continuous high-speed flow of data when they are imaging while others can stop and restart (*stop / start*) when there is a pause in incoming data, with little or no effect on the produced image. In many of the printers supported by the Rasterize-it RIP, stopping has no bad effect and may pass unreported. However, in many imagesetters, stopping can produce some visible difference in the produced image so these imagesetters report to the RIP the fact that they have stopped / started.

Normally when outputting, if the printer reports a stop / start, the page will not be output. However, when using Single, Multiple, or Multiple Parallel mode, the RIP will always make page buffers on disk, and if your system is configured with a sufficiently fast disk, the printer will never stop / start. If the disk may not be fast enough, then you can set the **Allow stop / start** option in the Configure RIP Options dialog box to allow the page to output.

When using Single (if required) mode, if the printer runs so fast that it catches up with the data being supplied by the RIP, the RIP will create a page buffer containing the data for the current page. The RIP will then reprint that page before carrying on with the next page.

However, if your printer can stop / start, you have two options:

- Allow a page buffer to be created and output again. If the page buffer still cannot be output fast enough to keep up with the printer, the job will be aborted.
- Stop the printer until enough image has been processed, and then start the printer again.

You can choose which of these should be done from the Configure RIP Options dialog box, as shown in Figure 7.2. Display this dialog box by clicking on the **Options** button on the main Configure RIP dialog box.

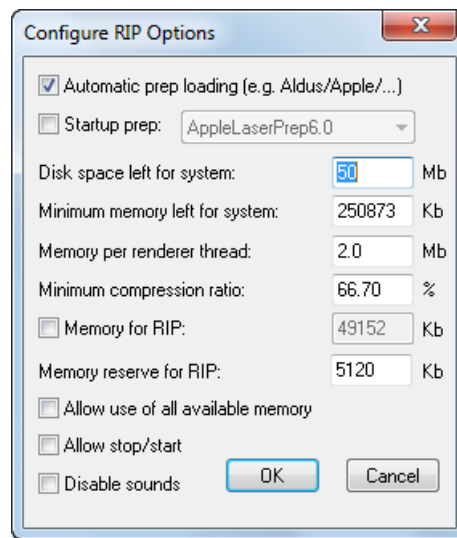

Figure 7.2 Configure RIP Options dialog box

- If you select the box labeled **Allow stop / start**, the second option will be used. If the box is not selected, a page buffer will be created and the page output again. By default, the box is not selected.

Even if your printer allows stop / starting, you may not necessarily want to use this feature. Stopping and starting some printers will cause a degradation in the image.

7.3.3 Compressing page buffers

The box labeled **Compress page buffer** in the Configure RIP dialog box controls whether or not page buffers are compressed as they are created. By default, page buffers will be compressed. The advantages of this are:

- It saves disk space—the compressed page buffers are smaller.
- It is likely to be fast—the computer running the RIP is likely to be able to produce image data faster than the disk can receive it. Writing smaller files to disk for compressed buffers will save time.
- It reduces the possibility of banding in printers that require a very high data rate. Compressed page buffers allow the RIP to send data to the printer more quickly and prevent banding in the output.

The data rate of a printer is the speed at which it accepts data for printing. Many printers require a data rate in the range 1 through 2 MB per second. On some platforms, this is only possible with compressed page buffers.

For some combinations of processor speed, disk capacity, and disk speed, you may wish to limit the use of compression. You can do this using the **Minimum compression ratio** option in the Configure RIP Options dialog box, as described in “Minimum compression ratio” on page 183.

There are very few cases where you will *always* want to use uncompressed page buffers. If you do want this choice, clear the **Compress page buffer** box.

7.3.4 Minimum compression ratio

This option in the Configure RIP Options dialog box has an effect only when you have selected the check box **Compress page buffer** in the Configure RIP dialog box. It allows you to limit the use of compression to cases where there is a significant saving of disk space. For example: if the value you enter here is 60%, the RIP compresses only bands in page buffers that compress to a size smaller than 60% of their uncompressed size.

The value you should enter depends on the details of your system and the relative importance you attach to minimizing disk usage or processing time. Typically, useful values are in the range 50% through 100%. Enter a value of 100% to have all bands compressed. You may want to choose a much lower figure where there is a large amount of fast-access storage and compression is slow in comparison to disk access.

7.4 Job timeout

The job timeout allows you to control when the RIP will stop trying to process a job. This is useful for various reasons:

- It can protect against infinite loops in PostScript language code. If there is an infinite loop in a job, it will never finish processing. Using a timeout ensures that, after a set period of time, the RIP will stop processing such jobs.
- By altering the timeouts available in the RIP, you can to some extent prevent loss of productivity by timing out complex, but correct, jobs before they consume too much machine time. (Subsequently, you can rerun such jobs under operator control and supervision: for example, with more resources temporarily devoted to the RIP.)

7.5 Threads and parallel processing

Parallel processing is enabled in all RIPs running on a suitable hardware platform. The **Threads** option in the Configure RIP dialog box allows manual configuration of this option.

7.5.1 Multi-threading

The form of multi-processing used by previous SMP versions of the RIP had a number of disadvantages compared to the threaded model in terms of memory usage and communication between processes. As a result, a more suitable multi-processor, multi-threaded model has been developed.

Multi-threading enables the RIP to take advantage of hyperthreading and multi-core CPU architectures as well as multiple processors. Only rendering is multi-threaded: interpretation is not.

A selector has been added to the **Configure RIP** dialog to allow automatic configuration (using one thread per processor core) or manual configuration of the number of threads. The default for a multi-threaded RIP is automatic selection indicated by a configuration file value of 0 (zero). If required, you can manually override the automatic setting. You should set this value equal to the number of processors available in your system: this will produce the fastest rendering. Other, smaller, values may be useful in testing or troubleshooting.

Values of threads up to 160 may be entered.

Note: The Watermark RIP is available as a single threaded version only.

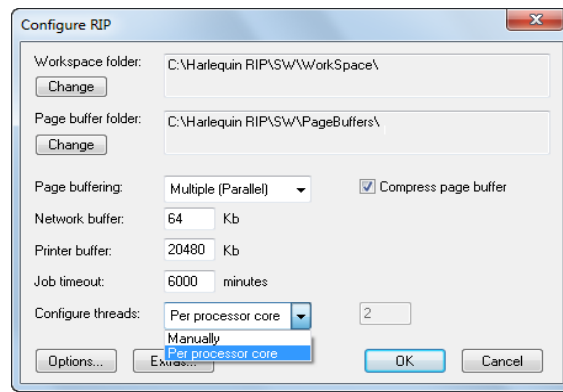

Figure 7.3 Threads option

Alternatively, you can select **Per processor core**, in which case the RIP will calculate the optimum number of threads for the processors cores on your machine.

7.5.1.1 Memory per renderer thread

The **Memory per renderer thread** option in the Configure RIP Options dialog allows you to assign a specific amount of memory to each renderer. This defaults to 2 MB per renderer, is set in an ExtraStart file called `SetMaxBandMemory`, and can be overridden using `HqnOEM`.

7.5.2 Network buffer size

This buffer lets the RIP read data from the input source before actually needing to process it. Having this ability has two advantages:

- It increases throughput.
- The application that is sending the data to the RIP becomes free sooner.

7.5.3 Increasing throughput

With many jobs, there are large amounts of data to be read, often across slow networks, so it is desirable to use any available time reading in the data, rather than waiting for the RIP.

For example, when printing the Seybold *Musicians* test job (approximately 32 MB of PostScript language code, in four separation pages of 8 MB), a network buffer of 8 MB is desirable, since this means that while one separation is being processed, the next one can already have been read in, ready for processing when the previous one is finished. Without a network buffer, when one page is finished, the RIP would have to wait for 8 MB to be read slowly from the input before it could be processed.

7.5.4 Freeing the sending application

The network buffer also increases productivity in the workplace, by freeing the applications sending jobs sooner. You will be able to work with the application again as soon as the job has been read into the network buffer, even though the RIP may only have processed a small portion of it.

For example, when printing the Seybold *Musicians* test job, your sending application can be freed in about three minutes if a 32 MB network buffer is used, even though the job might take 10 minutes to output overall. On smaller jobs, such as the Seybold *Trout* test (approximately 200 KB of PostScript language code), it is possible to free your application in about 30 seconds, even though the job will take up to five minutes to output overall.

To change the size of the network buffer, enter the number of KB you require in the text box labeled **Network buffer** in the Configure RIP dialog box. It is 64 KB by default. If there is not enough memory for the requested network buffer, its size will be reduced automatically.

7.6 Printer buffer size

The printer buffer is used to store processed raster data that is ready to be sent to the printer.

When outputting, data is always placed in the printer buffer before being copied out to the printer as required. In most cases, if the printer is not continuously fed data, one of the following may happen:

- Banding (gaps) may appear in the output.
- Pages may be aborted (for example, in a laser printer).
- The printer may stop / start.

This is known as *data underrun*.

To avoid data underrun, the RIP must ensure that the printer buffer never becomes empty. However at any given time, you cannot guarantee that the RIP is sending data to the buffer—it may be processing the next page of data if you are running in Multiple (Parallel) mode, or there may be other applications running that the RIP has to wait for. If the printer buffer empties and you get data underrun, try making the printer buffer larger.

For example, assume you are sending output to a fast 900 KB/second printer, while using another application at the same time, and that application does a screen update that takes 3 seconds (during which time the RIP is locked out). In that time, the printer could consume $3 \times 900 = 2700$ KB (2.7 MB) of data. To prevent data underrun, you must ensure that you have a printer buffer at least this big.

In practice, a printer buffer in the range 4 MB through 12 MB is usually adequate. This total includes any buffering memory on interface cards or in the output device, but if there is such memory it needs separate installation or configuration. From the memory that the RIP controls, it allocates a minimum of 20480 KB buffer space by default.

To find the best setting for your system, try starting with the default buffer size, and if you have problems with data underrun, increase the buffer size until the problem goes away. If this fails, you may need a faster disk or more memory. The ability to roam large or multiple page buffers is related to the printer buffer size.

To change the size of the printer buffer, enter the number of kilobytes (KB) you require in the text box labeled **Printer buffer** in the Configure RIP dialog box. If there is not enough memory for the requested printer buffer, its size will be reduced automatically.

The figure you enter is the *minimum* amount of memory that the RIP will use for buffering output. Sometimes, especially in Single (if required) mode, the RIP will use a much larger amount of memory.

Note: The amount of printer buffer memory needed varies according to job and device resolution, output device speed, computer speed, disk speed, and so on. Experiment with a larger buffer if necessary.

7.7 Extras

The Configure RIP Extras dialog box, available from the Configure RIP dialog box, is used to switch on screening strategies and layered options by entering passwords.

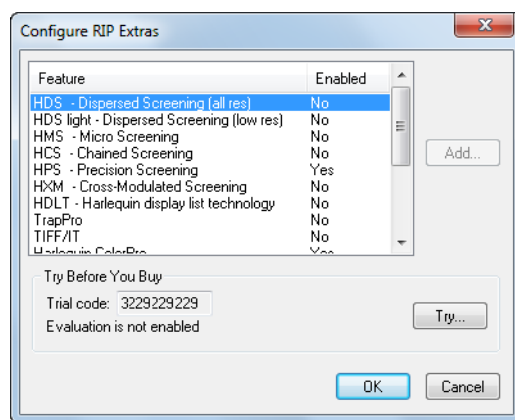

Figure 7.4 Configure RIP Extras dialog

Note: There are other places where you may need to enter a password. Some plugins require you to enter a password elsewhere; read the documentation for the plugin carefully to find out where. Also, some language options for the user interface can require you to enable the language before you can use it—see “Choosing the user interface language” on page 191 for details.

See “Harlequin Screening Library” on page 172 for details of how to use the screening options and how to obtain and enter passwords for all options requiring passwords to be entered in the Configure RIP Extras dialog box.

The other entries in the list can include:

- ColorPro, to enable the color management options within the Rasterize-it RIP. Harlequin ColorPro is described in the separate *Harlequin ColorPro User’s Guide*.
- TrapPro to enable the TrapPro trapping options within the RIP. See the separate *TrapPro User Manual* for full details.
- HDLT, to enable Harlequin display list technology.
- PostScript, to enable PostScript language input.
- PDF, to enable PDF input.
- XPS, to enable XPS input.
- Simple imposition. See Chapter 10, “Simple Imposition” for full details.

- `TIFF/IT`, to enable `TIFF/IT-P1` input.

Note: There is an optional `TIFF/IT-P1` *output* plugin. If this plugin is present, it shows the entry: `TIFF/IT-P1`, `TIFF/IT-P1`. Be careful to select the correct entry for input or output before entering a password.

- `Media Saving` to enable the Media saving facilities.

There may also be entries for plugins that require a password. These entries can be the result of:

- Security dongles that require a password before allowing use of plugins.
- Plugins that require a password for each device type that they provide.
- Multiple device plugins that require a password but group several device types so that they can be enabled with a single password.

You should receive appropriate instructions and passwords when receiving these plugins and security dongles.

7.8 Specifying prep files

Prep files are libraries of PostScript language routines that can be downloaded into a RIP and used whenever necessary. Many LaserWriter drivers require certain libraries to be loaded before they can be used.

You can select the following options in the Configure RIP Options dialog box.

7.8.1 Automatic prep loading

This is a built-in mechanism that, if the option is selected, automatically loads the correct prep file whenever it is needed. This can save a lot of time for applications printing over networks, especially when these applications require different prep files. For example, different prep files are used by different LaserWriter drivers on different machines by different applications.

Automatic prep loading is selected by default.

7.8.2 Startup prep

If this box is selected, the prep file selected in the drop-down list is pre-loaded when you start up the RIP. Select the prep file that is used most often by the jobs sent to the RIP.

You do not have to use this option if automatic prep loading is already switched on, but it can be a useful option if a number of people on the network are using the same LaserWriter driver. If the correct startup prep is already loaded, it can save a few (2–5) seconds on each job.

You can use automatic prep loading at the same time as a startup prep.

7.9 Rasterize-it RIP memory allocation

The options in the Configure RIP Options dialog box, allow you to specify the memory allocation for the RIP, see “Configure RIP Options dialog box” on page 182.

If the **Memory for RIP** option is not selected, the RIP is allocated all the available physical memory, less the amount specified in the **Minimum memory left for system** field.

If you want to reduce the amount of memory allocated to the RIP, select the **Memory for RIP** option and enter the value in the text box. The RIP is allocated this amount of memory, less the amount specified in the **Minimum memory left for system** field.

The **Minimum memory left for system** field lets you reduce the allocation for the RIP so that memory is left for the operating system and any other running applications. If this value is too small, the operating system will start paging, which will degrade performance.

Note: If the **Minimum memory left for system** value is higher than the **Memory for RIP** setting, the following warning is issued:

```
"Warning: The combination of "Minimum memory left for system" and "Memory for
Rip" settings will force the Rip to run with x Kb of memory. This can result in
unexpected behaviour. Please consult the "Harlequin RIP memory allocation"
section of the documentation."
```

where x is a number.

If a particular job is so large that it cannot all be fitted into memory at once, the RIP starts to paint partial page buffers to disk. To try and avoid this, you can allocate extra temporary memory for the RIP, using the **Memory reserve for RIP** option. This option allows the RIP to use additional physical and virtual memory while completing the job.

Note: If you allocate a large amount of extra temporary memory, the operating system may start paging. Paging would slow the system down more than painting partial page buffers to disk. We recommend that you allocate less than 4 MB of extra temporary memory.

There are some instances when the RIP cannot paint partial page buffers to disk: for example, when recombining preprepared jobs or using TrapPro. The RIP cannot complete the job if it does not have enough memory. In such instances, select the **Allow use of all available memory** option. The RIP will use all the available physical and virtual memory to try and complete the job. Using all the memory may severely degrade performance until the job has finished.

From the total memory allocated to it at startup, the RIP allocates the printer and network buffers. All memory not used for these buffers is used by the RIP for processing jobs.

The final allocations used are reported in the Rasterize-it RIP window when the RIP starts up.

If there is insufficient memory to allocate the buffers requested, the RIP tries the following methods of automatic recovery, in the order shown:

- Reducing the network buffer to a minimum of 64 KB.
- Reducing the printer buffer to a minimum of 512 KB.

If there is still not enough memory to give the RIP at least 4096 KB, the RIP will display a warning and quit.

The amount of RAM used by the RIP is controlled by the Windows XP (or later) Operating Systems, which are designed to be adaptive. It increases the memory allocation of long-running applications that use large amounts of memory. On the other hand, the RIP allocates as much Virtual Memory as is needed when large jobs are processed, and on completion of the job returns that memory to the pool.

Thus the value of VM would be high when a large job is running and low on completion. When examining your system's memory allocations it is more useful to look at the inter-job minimum of committed VM rather than the size of RAM.

7.10 Minimum free disk space

The Rasterize-it RIP allows you to ensure that it leaves free a minimum amount of disk space, which is good practice and allows for use by other applications. Specifying this reserved disk space is important for use with the two RIP modes—Multiple and Multiple (Parallel)—that can produce multiple buffers, where it ensures that the disk is not completely filled up with an unlimited number of page buffers.

The default value of the **Disk space left for system** option is 50 MB. You may want to increase it to reserve disk space for other applications running on the same machine, such as spooling programs. A reasonable value should be near the size of the largest files regularly created or copied on the relevant disk.

7.11 Disable sounds

Select this box in the Configure RIP Options dialog box to suppress the system beep normally generated when the RIP encounters an error.

7.12 Resetting the Harlequin RIP to default values

If you decide that you want to revert to the default values that the RIP is supplied with, open a command (DOS) window in the folder holding the RIP application and type this:

```
C:\PATH>HARLQN_LS.exe -RESET
```

Note: In the command line, change HARLQN_LS.exe to the exact name of the application that you are using.

A dialog box appears, asking if you wish to return to the factory defaults.

- Click **Yes** if you wish to reset any part of the current configuration.
- Click **No** if you wish to keep all of the current configuration. (the RIP starts up normally.)

If you click **Yes**, the RIP displays several dialog boxes that allow you to reset specific parts of the configuration, one after the other. For each dialog box, click the **Yes** button to reset all the configuration information described in that dialog box. Click **No** to keep that part of your configuration.

The RIP allows you to reset most parts of the configuration in this manner, including Page Setups, RIP configuration, media management information, and window positions.

After the last dialog box, the RIP starts up normally.

7.13 Choosing the user interface language

You are asked to make a choice of the language to be used in dialog boxes, menus, and messages when you start up the RIP for the first time. Later, you can check the exact language in use or change the language, for most combinations of languages.

7.13.1 Requirements and limitations

There is no problem in changing language if both languages are chosen from English and most Western European languages—technically described, those languages that use encodings of the ISO-Latin character set. There is also little risk in switching from ISO-Latin to a language that uses a two-byte character encodings: for example, Japanese, Traditional Chinese, and Simplified Chinese. There is a higher risk of problems if you attempt to switch *between* two languages that use different two-byte character encodings.

The operating system of your computer must support the language you wish to use. You are also likely to require the RIP localization files and a password from your supplier before you can change the language used by the RIP. If you have to install any files, restart the operating system and the RIP before proceeding.

7.13.2 Procedure

To check which languages are available or to switch to another available language, choose the **RasterIT > Language** menu option. The Select User Interface Language dialog box appears, as shown in Figure 7.5.

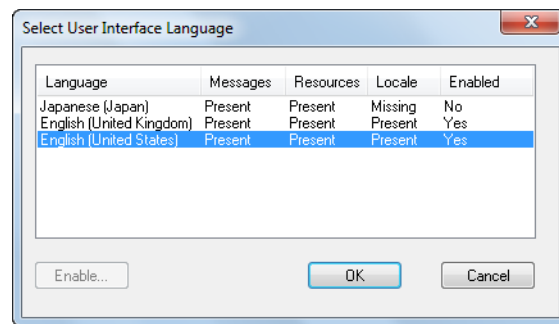

Figure 7.5 Select User Interface Language dialog box

The dialog box shows you which languages are available in a multi-column list. A language is available for immediate use if the entries after its name or code (in the **Language** column) are all **Present** or **Yes**.

The columns have these meanings

- The **Messages** and **Resources** columns show if parts of the RIP localization are present.
- The **Locale** column shows if the operating system supports the language.
- The **Enabled** column shows if the RIP localization is enabled, when the entry is **Yes**; or disabled, when the entry is **No**.

Click **Cancel** if you do not wish to make a change.

You can supply a password to enable a language if the only thing making that language unavailable is a **No** entry in the **Enabled** column. Select the row for your chosen language and click **Enable**. In the password entry dialog box, enter your password and click **OK**. You should now see that the language is enabled. Check the password if the language is not enabled. (If you still have problems, click **Cancel** to continue using your previous user interface language while you obtain support from your supplier.)

To use an enabled language, select your chosen language and click **OK**. The RIP displays a dialog box asking if you wish to confirm your choice and quit the RIP. Click **Yes** if you are sure, and then click **OK** to dismiss the second confirmation dialog box.

When you restart the RIP, you should see that it is using your chosen user interface language.

Note: You may still see a small number of options in lists or messages appearing in English or another language. This is normal. For example, the **Feature** and **Calibration** lists in the Edit Page Setup dialog box display the names of files, which remain unchanged as the user interface language changes. Similarly, the Rasterize-it window displays messages if they are produced directly by PostScript language jobs and, if needed, some very rare and technical error messages.

Configuring Input

This chapter describes the different ways in which the Rasterize-it RIP can accept its input, and how to configure the RIP to use each type of input. Chapter 5, “Configuring Output Formats”, describes the different ways in which you can control output from the RIP, using Page Setups.

There are several ways of providing input to the Rasterize-it RIP:

- Using one or more managed inputs, as described in “Input management” on page 194, and the following sections. This is the preferred method for routine use because, in general, the managed inputs allow users on many machines to submit jobs to the RIP.
- Using the **Print File** menu command, as described in “Using the Print File command” on page 218. This command allows a user on the machine running the RIP to print all of the job types possible on that installation of the RIP. You can use **Print File** while managed inputs are active.
- Entering PostScript language code interactively by typing at a prompt on the machine, as described in “Entering PostScript language code by hand” on page 241. You must disable other inputs for the duration of your interactive sessions in order to do this.

When you use managed inputs or the **Print File** menu command, you can print several types of job. The available types depend on the details of your installation of the RIP. Some types have associated settings in Page Setups, may require enabling with passwords, or require other care in use. The possible types, with references to full descriptions of their use, are:

- PostScript language files (PS) and Encapsulated PostScript files (EPS), both described in “Printing PostScript language files” on page 219.
- Portable Document Format (PDF) files, described in “Printing PDF files” on page 220.
- XML Paper Specification files (XPS) files, described in “Printing XPS Documents” on page 232.
- JPEG and JFIF files, described in “Printing JPEG and JFIF files” on page 233.
- TIFF/IT-P1 files, described in “Printing TIFF/IT files” on page 234.
- TIFF 6.0 files, described in “Printing TIFF 6.0 files” on page 237.
- Harlequin RIP page buffer files, described in “Printing page buffer files” on page 239.

8.1 Input management

In the same way that the RIP uses output plugins to provide output sources, it uses input plugins to provide input sources.

There are a number of input plugins supplied with the RIP, each providing users with the ability to submit jobs. “Managing input plugins” on page 195 describes the way in which you can manage these plugins and the inputs they provide. The supplied inputs are:

- **AppleTalk.** This lets the RIP accept input from any AppleTalk network connected to the machine running the RIP.

Note: The AppleTalk plugin is not installed on Windows Vista or Windows 7 where this protocol it is not supported.

See “Using the AppleTalk input plugin” on page 198 for more details.

- **NT Pipe.** This provides a named pipe allowing high speed communication with an application such as an Open Prepress Interface (OPI) server.

See “Using the NT Pipe input” on page 199 for more details.

- **Spool Folder.** This lets you specify multiple independent folders into which users or applications can place jobs to be printed. The RIP checks for the presence of files in these folders and prints each one automatically.

See “Using the Spool Folder input folder” on page 202 for more details.

- **Socket plugin.** This allows input to arrive over a network, which can contain different types of computer, using a TCP/IP socket.

See “Using the Spool Folder input folder” on page 202 for more details.

- **Asynchronous socket plugin**

This is similar to the socket plugin but is only suitable for a limited number of jobs. Typically, these are small jobs performing control or monitoring functions, rather than imaging.

See “Using the Spool Folder input folder” on page 202 for more details.

- **Asynchronous socket quit plugin**

This is similar to the asynchronous socket plugin but has the single purpose of causing the RIP to quit. It does not receive any jobs.

See “Using the Print File command” on page 218 for more details.

- **Serial port,** on PCs and platforms running the UNIX operating system. This supports the Adobe Serial Lines Protocol, and lets you connect two machines by their serial lines, so that input can be accepted by a RIP running on one of them.

See “Printing PDF files” on page 220 for more details.

Each of these plugins can be thought of as analogous to a multiple device output plugin, except that they provide inputs, rather than outputs.

8.2 Managing input plugins

You control input plugins using the Input Controller. Before creating new inputs or changing existing ones, check that you have an appropriate Page Setup to associate with each input. (While creating Page Setups, you can keep the Input Controller displayed, but not the subsidiary dialog boxes.)

Display the Input Controller dialog box by choosing the **RasterIT > Input Controller** menu option, or clicking the tool bar button. Figure 8.1 shows the Input Controller dialog box.

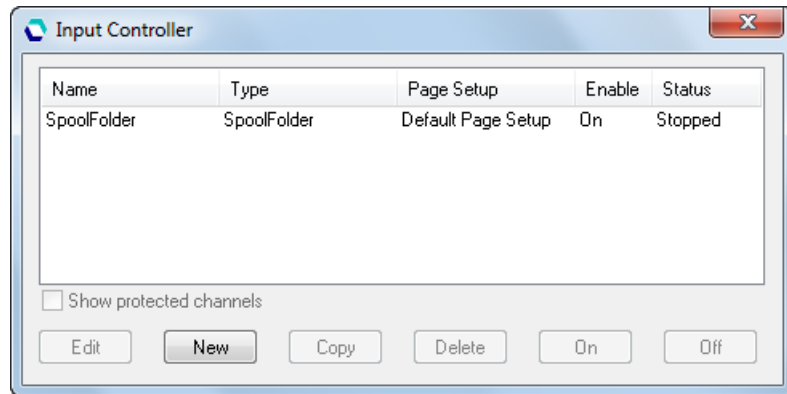

Figure 8.1 Input Controller window

The Input Controller is similar to the Device Manager, described in Section 5.12, “Multiple device output plugins”. The main list shows the input sources currently available. Each input source can be turned on or off individually using the buttons—the state is displayed in the **Status** column.

Each row in the list represents one particular source, and contains:

- The **Name** for the input source. This is used to identify the source within the RIP. It may also be used by the input plugin itself.
- The **Type** of input. This determines which input plugin the RIP uses.
- The **Page Setup**. This is the Page Setup used by all jobs arriving through this source.
- The **Enabled** state. This should be On to make the source available when you start the RIP or start inputs.
- The **Status**. This can be Stopped, Idle, or Busy.

An input is stopped either because all inputs are stopped, because you have disabled this input in the Input Controller (using **Off**), or because of a problem when trying to start that input. An idle input is ready to receive a job but none is arriving. A busy input is actually receiving a job.

You can also choose to see the same information about items that are not controllable from the Input Controller. The check box below the list gives you this ability:

Show protected channels

Select this box if you wish to see, but not control, the status of *protected channels*. This box is grayed out if there are no protected channels.

Protected channels are channels that have been created outside the Input Controller—possibly by executing PostScript language commands in configuration files that the RIP used when starting up—and marked as being outside routine user control. Typically, a protected channel is not an input source for imaging jobs: instead, it performs one of the other functions described in “Input management” on page 194.

Below the list of sources are several buttons that allow you to perform the various actions described in sections 8.2.2 through 8.2.7.

When you have finished making changes in the Input Controller, you can keep it visible as a way of monitoring which inputs are submitting jobs or close it using the **RasterIT > Input Controller** menu option or the tool bar button.

8.2.1 Turning on the input system

To start receiving jobs from the configured and enabled inputs, choose **Start Inputs** from the **RasterIT** menu, or type **Ctrl+I**. When you do this, there is a delay of a few seconds as the various defined input sources are initialized, and then the RIP starts to accept jobs from those sources.

The status area of the tool bar shows the searching for input symbol (a torch or flashlight shining on an arrow).

A new menu appears in the menu bar, called **Input Queue**. This menu has these options:

- **Kill Current Job.** This causes the job currently processing to be aborted. It may take a few seconds.
- **Stop Input Queue.** This turns off the input system when the job currently processing has finished.
- **Abort Input Queue.** This aborts the job currently processing and then turns off the input system.

8.2.2 Adding a new input source to the list

You can create many different input sources for each input plugin. For example, you could create 5 spool folder input sources and 10 AppleTalk input sources.

Note: The AppleTalk plugin is not installed on Windows Vista or Windows 7 where this protocol it is not supported.

To add a new input source to the list:

1. Click the **New** button in the Input Controller. The RIP displays an Input Channel Edit dialog box, similar to that shown in Figure 8.2, allowing you to fill in the details for this source.

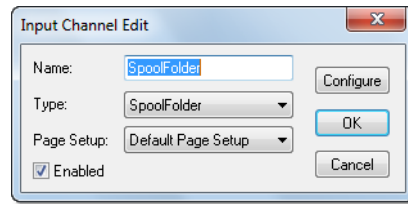

Figure 8.2 Input Channel Edit dialog box

2. Type a name for the plugin device in the **Name** text box.
The name is used to identify the source within the RIP. It may also be used by the input plugin itself. If you create an AppleTalk input device, when you start the inputs a printer of this name becomes available on the AppleTalk network.
3. Choose the plugin type from the **Type** drop-down list.
4. Choose a saved Page Setup from the **Page Setup** drop-down list: the RIP applies this Page Setup to each job arriving at the source.
5. If the plugin is to be initially turned on, select the **Enabled** check box.
6. Click the **Configure** button to display an input plugin Configuration dialog box, allowing you to specify details relevant to the plugin you have chosen.
The Configuration dialog box varies according to the type of plugin chosen. It is used to give details about how the input is to be handled, and to set up any hardware associated with the source. See “Input management” on page 194 for a list of input types and page references to their configuration and use.
7. When you have specified all the details for the new source, click **OK**.

8.2.3 Copying an input plugin

When you have created an input plugin, you can copy it to create other inputs of a similar type. This can save you some effort, depending on the complexity of the Configuration dialog box.

To copy an existing input, select the entry in the Input Controller and click the **Copy** button.

You must give the copied input a new name and you will probably need to alter some details in the Configuration dialog box. For example, only one active input can use a particular spool folder or network input at one time—but you can have two or more inputs using the same source, provided that you enable only one at a time.

8.2.4 Editing the details for an input source

To edit the details for an existing input source, do one of the following:

- Select the entry in the Input Controller and click the **Edit** button.

- Double-click the entry in the Input Controller.

The RIP displays an Input Channel Edit dialog box, allowing you to edit the details for the selected plugin. For full details of using this dialog box, see “Adding a new input source to the list” on page 196.

8.2.5 Configuring an input plugin

Configuring an input means giving details about how the input is to be handled, and setting up any hardware or software associated with the source.

To configure an existing input plugin, select it in the Input Controller and click **Edit**. The RIP displays the Input Channel Edit dialog box. Click **Configure** to see the Configuration dialog box for the selected input. See “Input management” on page 194 for a list of input types and page references to their configuration and use.

8.2.6 Deleting an input source

To delete an input source from the RIP, select it in the Input Controller and click the **Delete** button. (You can select multiple inputs and delete them in one action.)

8.2.7 Enabling and disabling input sources

To enable an input source, select it in the Input Controller and click the **On** button. To disable a source, select it and click the **Off** button. Using these buttons has the same effect as selecting or clearing the **Enabled** check box in the relevant Input Channel Edit dialog box.

When the selected input source is enabled then the **On** button is disabled, and when it is not enabled then the **Off** button is disabled.

You can select several input sources and then turn them on or off together.

When an input plugin is enabled, the RIP automatically publishes it when starting input queues, meaning that the input plugin can be used to send jobs to the RIP.

To make enabled inputs active, choose **RasterIT > Start Inputs** or click the tool bar button that has a picture of a green arrow and traffic light. (See Section 8.2.1, “Turning on the input system”.)

To stop all enabled inputs, choose **RasterIT > Start Inputs** again or click the tool bar button that has a picture of a red arrow and traffic light.

8.3 Using the AppleTalk input plugin

An AppleTalk input source publishes a name over the network. This name appears in the Chooser on Macintosh computers running Mac OS 8/9 and Mac OS X when they are connected to the network, making the RIP available just like a LaserWriter. Other, non-Macintosh, computers connected to the network and able to use AppleTalk can also use the RIP as an AppleTalk printer. In complex networks, there may be a need for extra actions before all computers can use a new printer.

Note: The AppleTalk plugin is not installed on Windows Vista or Windows 7 where this protocol it is not supported.

8.3.1 Configuring an AppleTalk input source

To configure an existing AppleTalk input source, select the source in the Input Controller and click **Edit**. The RIP displays the Input Channel Edit dialog box. Click the **Configure** button. The AppleTalk configuration dialog box appears, as shown in Figure 8.3.

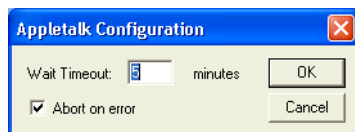

Figure 8.3 AppleTalk Configuration dialog box

- | | |
|-----------------------|--|
| Wait timeout | This value sets the length of time, in minutes, that the input source waits for data. If no data is sent for that length of time and the RIP is waiting for data, the job is aborted. |
| Abort on error | <p>This control sets the behavior of the input plugin on detecting an error. By default, this box is selected, which means that an error causes an immediate abort. This is not the typical behavior of a PostScript language compatible interpreter but it may save considerable time spent in transferring data which is merely flushed (ignored) by the interpreter.</p> <p>Clear this box if you encounter problems with network software or wish to ensure full compatibility with other PostScript language compatible interpreters.</p> |

8.4 Using the NT Pipe input

A number of third party applications, most notably Open Prepress Interface (OPI) servers, are able to communicate with PostScript language compatible RIPs running under Microsoft Windows NT using *named pipes*. A named pipe is an interprocess communication method that allows two Windows NT applications to exchange large amounts of data very efficiently.

Note: In a typical OPI workflow, high resolution images are stored on the OPI server machine, are included into print jobs, and are transferred over the network to output devices. This operation frees workstations from moving large image files, but large files must still travel from the OPI server to the RIP.

The NT Pipe input plugin for the RIP allows OPI servers or other applications to supply data to the RIP via named pipes.

There are two possible cases:

- The RIP and a suitable application can share a single multiprocessor machine, and use a named pipe to communicate. This allows the other application to deliver jobs to the RIP at much faster speeds than it can deliver jobs to a networked printer (provided by the Rasterize-it RIP).
- With a single processor machine or an application that cannot share a multiprocessor machine, the RIP and the other application must run on separate Windows NT systems connected through a network. Even in this case, using named pipes can deliver much better performance than printing over an AppleTalk network.

8.4.1 Installing the plugin

To use the RIP named pipe support, you need a plugin file in the `SW\Inputs` folder. The file name is different for different kinds of processor:

- For Intel 486 and Pentium processors, and compatible processors, the plugin file is called `ntpipe.i32`.

Quit the RIP if it is running. If the plugin has been supplied with an installation program, use that and follow the instructions. If you have no installation program, drag the appropriate plugin file into the `SW\Inputs` folder.

8.4.2 Creating an NT Pipe input

When you have an installed plugin file, start the RIP and follow this procedure:

1. Click **New** in the Input Controller. The RIP displays the Input Channel Edit dialog box. Choose **NT Pipe** from the **Type** drop-down list.
2. Give the input a suitable name and select a Page Setup. Select the **Enabled** box.
Note: The name you choose forms the last part of a longer network name for the pipe. We suggest that you choose a name that uses letters and numerals only (a - z and 0 - 9) and that is a convenient length: do *not* include punctuation, space characters, or the wildcard characters (? and *).
3. For most applications, you can now click **OK** to close the Input Channel Edit dialog box.

You can now read “Connecting an application to the Harlequin RIP” on page 201 to see how to connect an application to this pipe. If you have difficulty, or know that you need to change the default configuration, read “Configuring the named pipe” on page 200.

8.4.3 Configuring the named pipe

The Configuration dialog box allows you change another part of the name for the pipe and to allow more than one connection to the same named pipe.

When configuring a front-end or server application to send data to the RIP using named pipes you must enter the full name of the pipe. The format for the name is:

```
\\<machine>\pipe\<pipe prefix>\<name>
```

To get an actual name, replace `<machine>` with the name of the computer running the RIP, replace `<pipe prefix>` with the name entered in the Named Pipe Plugin dialog box, and replace `<name>` with the name you entered in the Input Channel Edit dialog box.

If the RIP is running on a Windows NT system named `BRICK`, and the channel has been defined in the RIP with the name `Fred`, the pipe name would be:

```
\\BRICK\pipe\ScriptWorks\Channel\Fred
```

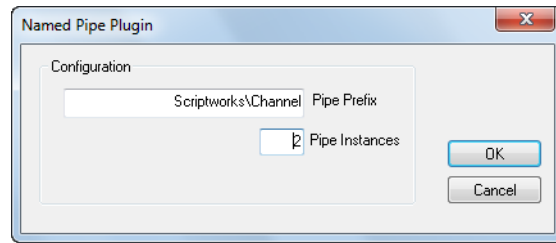

Figure 8.4 Named Pipe Plugin dialog box

Pipe Prefix

If you wish to use a different scheme for pipe names you can change the prefix by clicking on the **Configure** button in the Input Channel Edit dialog box. The RIP displays the Named Pipe Plugin dialog box.

For example, entering `RIP` in the **Pipe Prefix** field would make the full pipe name:

```
\\BRICK\pipe\RIP\Fred
```

Pipe instances

Windows NT allows a named pipe to have a number of instances. This means that, for each pipe of a given name, Windows NT will allow more than one client (application) to open the pipe at any one time. The RIP plugin can then service the clients in sequence, one at a time.

Some clients, for example Color Central from Imation Publishing Software (formerly Luminous Technology), always expect to be able to connect to a named pipe. For this reason you should normally create at least two pipe instances. This allows the client software to reconnect to the pipe, in order to send the next job, while the RIP finishes processing the previous job.

If you wish to change the number of pipe instances from the default value of two you can do so in the Named Pipe Plugin configuration dialog box, as shown in Figure 8.4 above.

8.4.4 Connecting an application to the Harlequin RIP

Several applications include support for named pipe output. This is a general discussion: refer to the manual for your application for details.

Once the RIP has been configured to accept named pipe input, you must configure the other application to use a named pipe for communication with the RIP.

Typically, you do this:

1. Add a new printer to which the application can send data.
2. Select named pipe as the method of communicating with the printer.

3. Identify the particular named pipe to use, giving a name that matches one you have created in the RIP. The general form of the name is:

```
\\<machine>\pipe\<pipe prefix>\<name>
```

For example, when the machine is called BRICK, the pipe prefix is the default ScriptWorks\Channel, and the name (as entered in the Input Channel Edit dialog box) is Fred, then the full pipe name is:

```
\\BRICK\pipe\ScriptWorks\Channel\Fred
```

A period (.) can serve as a shortcut for the name of your local machine. If the supplying application and the RIP are on the same computer, the pipe name could be:

```
\\.\pipe\ScriptWorks\Channel\Fred
```

4. Give whatever other information the application requires, and complete the procedure that makes the printer available for use with the application.

If you have multiple copies of the RIP, or have published multiple NT Pipe input channels from a single installation of the RIP, you can repeat the same sequence for each channel.

8.5 Using the Spool Folder input folder

A spool folder input source regularly scans a specified disk folder (directory), and processes any PostScript language files (and other suitable files) that are placed there. Normally these files are deleted after successful processing. The spool folder can be on a network file server, or the local machine. Users create files from their applications. These applications can create the files directly in the spool folder, or can create them elsewhere (for example, on the local system) for later transfer into the spool folder.

The RIP can process some or all of the following file types using a spool folder: PostScript language (PS), Encapsulated PostScript (EPS), Portable Document Format (PDF), TIFF 6.0, *single* TIFF/IT-P1 subfiles or TIFF/IT-P1 file groups if supplied in order, JPEG and JFIF files. With some preparation you can also process page buffers from a similar version of the Rasterize-it RIP. The available options depend on your installation and configuration of the RIP.

Note: You cannot use a spool folder for printing FP TIFF/IT-P1 files without special care, because FP files reference subfiles and the RIP must image the data in these files in a set order. If, in a spool folder any of the CT, HC, LW, or FP files may arrive first, then the result may be partial images. The spool folder *can* accept TIFF/IT-P1 files *if* the order of arrival and file naming can be controlled so that all subfiles arrive before the FP file *and* you select the TIFF/IT-P1 option described on page 205. If the order of arrival or naming is unsuitable or unpredictable, using **Print File** from the **RasterIT** menu is the simplest reliable method of ensuring that the RIP images the intended file or combination of files.

The RIP ignores types of files that it cannot print, and any files that you exclude intentionally by configuring the spool folder input.

You can exclude files based on their names. You may want to exclude files that resemble real jobs, but that actually contain accounting or housekeeping information for the software that delivers files into the spool folder. You may also want to exclude, or at least delay, real jobs with particular origins or qualities. All this is possible so long as the file names have a recognizable prefix.

You specify which folder the RIP uses in the input plugin Configure dialog box, available from the Input Controller. By default, this folder is called `Spool` and exists in the `SW` folder. If needed, you can create several spooled inputs, each with its own folder, Page Setup, and exclusion list.

When you specify a folder accessed over a network, make sure that the folder automatically becomes available to the computer running the RIP when that computer is restarted.

Because files are normally deleted as soon as they are printed, it is important to ensure that the RIP has permission to delete files in the spool folder, particularly if the spool folder is on a network file server. See Appendix A, *Troubleshooting*, for more details.

The files in the spool folders are processed in the order in which they arrive. However, if there are jobs already in a folder when the RIP is started, or if a very large number of files have been queued, the RIP determines the order of those jobs by the date stamps on the files.

Note: Spool folder input does not work with setups using PostScript LanguageLevel 1 compatibility mode.

8.5.1 Spool input issues

The way the Spool input plugin detects whether a job has failed can be disturbed by the use of page features such as `Error Handler - Long` and `Error Handler - Short`. In such cases, even though the RIP monitor may indicate that the job has failed, the Spool plugin may treat the file as `Completed` instead.

The same issue may apply to custom error handling code.

If your workflow relies upon the correct error action taking place, you should avoid the use of error-handlers and instead diagnose such problems using different Page Setups.

Closing the spool input channel while files are still open can prevent the plugin moving or deleting those files.

8.5.2 Configuring a Spool Folder input source

To create and configure a new Spool folder source:

1. Click **New** in the Input Controller. The RIP displays the Input Channel Edit dialog box.
2. Choose `SpoolFolder` from the **Type** drop-down list. Give the input a suitable name and select a Page Setup. Select the **Enabled** box.
3. Click the **Configure** button. The Spool Folder Configuration dialog box appears.

Make the settings you wish, and click **OK**. Click **OK** again to close the Input Channel Edit dialog box. The spool folder input becomes active, now or when you next start inputs. When the spool folder

becomes active, the RIP reports the number of exclusions, that is the number of prefixes that it will ignore. See the description of the **Filenames prefix list** option on page 206 for details.

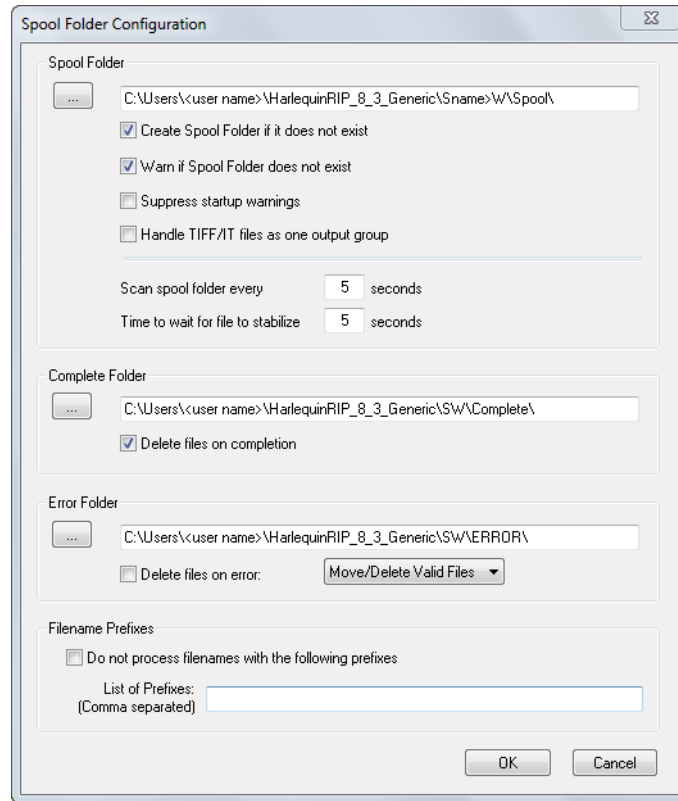

Figure 8.5 Spool Folder Configuration dialog box

This dialog box contains the following control items:

Spool Folder The current spool folder is shown in the text field alongside this button. This location is where the RIP detects the arrival of files and considers them as possible jobs, by looking at the type of file and any file names excluded in the **Filenames prefix list**.

Note: Choose a folder that is dedicated to receiving jobs. In particular, avoid using folders where other files are arriving or changing. (For example, the SW folder is a bad choice, because the log file changes with every job.)

Click the **Spool Folder** button to change this folder using the standard file browsing dialog box. Alternatively, you can type a full path name in the text field but be aware that any typing errors can cause an error or the creation of a new folder.

Create Spool Folder if it does not exist

Select this box if you want the RIP to create the named spool folders if they do not already exist.

The RIP creates the folders when the input channel becomes available for use. This time can be immediately after you click **OK** in the Input Channel Edit dialog box for an enabled channel, but you may need to choose **RasterIT > Start Inputs** or enable the input channel before it becomes fully available.

Warn if Spool Folder does not exist

Select this box if you want the RIP to issue a warning if a folder named as a spool, error, or completion folder does not exist.

Suppress startup warnings

If you have files present in the Spool Folder and then start the RIP, you will be prompted with a warning that files already exist in this folder which you must acknowledge before the RIP will start. If you would prefer to suppress these startup warning messages and continue to start the RIP, select this option. All files present in the folder will be processed.

HandleTIFF/IT files as one output group

Select this box if you want to process TIFF/IT-P1 files as a group, but only if you can predict that both the file names and the order of arrival follow these conditions.

All related files must have the same file name stem. For example, this is a valid group of files: `myfile.ct`, `myfile.lw`, `myfile.hw`, and `myfile.fp`.

All subfiles must be in the spool folder before the FP file arrives and is ready to print.

After processing a TIFF/IT-P1 group, the RIP moves or deletes all the related files together, with the action depending on success or failure and the settings of other controls in this dialog box.

If you leave this box unselected, the RIP processes the individual files as they become available.

Note: When producing TIFF/IT-P1 files as *output* using the optional TIFF/IT-P1 output plugin, the RIP satisfies the rules for having the related files treated as a group.

Scan spool folder every <n> seconds

The value in the text box specifies how often the RIP checks the Spool folder for new files to be printed.

Time to wait for file to stabilize <n> seconds

The value in the text box specifies the number of seconds that the Spool folder waits for the size of an arriving file to remain the same before assuming that it has been fully written and is therefore ready to be printed.

Complete Folder If a file successfully prints, the RIP moves it to the location specified in the text field alongside this button unless the **Delete files on completion** box is checked. Click the **Complete Folder** button to change this location using the standard file browsing dialog box.

Delete files on completion

Select this box if you want the RIP to delete files that the Spool folder succeeds in printing. Otherwise the RIP moves these files to the Complete Folder.

Error Folder If a file fails to print, the RIP moves it to the error folder specified unless the **Delete files on error** box is selected. If a file prints successfully, the RIP moves it to the Complete folder specified unless the **Delete files on completion** box is selected.

Delete files on error

Select this box if you want the RIP to delete files that the Spool folder fails to print. Leave this box clear if you want failed files to be moved to the Error Folder. Note that a file is treated as an error if you abort it while it is being processed.

Move/Delete All Files

With this option selected the spool plugin will either move to the error folder, or delete any file which it does not recognize (such as badly formed PDF documents). The files are moved or deleted depending on the state of the **Delete files on error** check box.

Warning: If you decide to use this option and you inadvertently choose to point the spool folder at a directory containing important files (such as `C:\windows...` or your `SW` folder), you will remove all files therein, resulting in either a non-functional computer or non-functional applications. The plugin deletes or moves all the files it cannot handle.

Move/Delete Valid Files

This option replicates the previous (pre Eclipse Release SP2), behavior of the spool folder plugin. In this case, if a file is encountered which the spool plugin does not recognize it will leave the file in the spool folder and ignore it. Valid files which cause an error will be treated according to the setting of the **Delete files on error** check box.

List of Prefixes

This text field specifies files to ignore when they arrive in the spool folder, if you have also selected the **Do not process filenames with the following prefixes** box. The specification is based on the first part or *prefix* of the file names.

Prefixes are case sensitive and separated by a comma.

For example, if you type in the prefix `ab`, the RIP ignores all the arriving files whose names begin with `ab`. Examples of files that the Rasterize-it RIP would ignore for this prefix are `abacus.pdf`, `abandon.ps`, and `ab123`. (The RIP would *not* ignore `ABALONE.PS`, `123ab.pdf`, or `_absence`.)

Ignoring means that the RIP does not process the files and allows the files to remain in the spool folder until removed by a user or other software.

Note: If you remove or disable a prefix while the spool folder is still active, the RIP processes any files previously excluded by that prefix but still present in the spool folder.

You can enter several prefixes. Separate multiple prefixes by commas without surrounding spaces. (If you add spaces after a comma, the RIP treats the spaces as part of the following string.) Each prefix can include alphanumeric characters, the underscore character, the period character, and spaces.

For example, this is a valid list of three prefixes: `aaab_c , BAC , 4 . 4`

Do not process filenames with the following prefixes

Select this box to make the prefix list active. Leave this box empty to disable the prefix list without deleting the list of prefixes.

8.6 Using the Socket input plugin

A socket is a hardware-independent method of communicating across a network. The RIP Socket plugin supports TCP/IP on Ethernet for job transfer between any combination of machines running the UNIX and Windows operating systems. From socket version 2.1r1 the plugin is supported on Mac OS X.

The RIP Socket plugin also supports a smaller set of features on Power Macintosh computers (but not 680x0 based Macintosh computers). This smaller set of features is supported between any combination of Power Macintosh computers and machines running the UNIX or appropriate Microsoft Windows operating systems.

The benefits of using network sockets are:

- Transfer of jobs between different types of machines occurs at network speeds—typically much higher than those achieved with serial links.
- One server machine (the one running the Rasterize-it RIP) can receive input from as many sending machines as can connect to the network. (The RIP must finish one job before starting another, including jobs from other types of input plugin.)
- All sending machines are configured in the same way.
- Given an existing network, there is no requirement for extra hardware or shared file systems.
- A program or user on the sending machine can be informed of the job status as the job progresses.

There are some potential, minor, difficulties with socket input:

- It requires a small amount of central network management, or user access to configuration files, on the sending and receiving machines. This management or user access is required only when setting up the links, not for routine use.
- In general, the socket input plugin accepts only PostScript language and PDF input, sent with a basic TCP/IP stream protocol. This protocol is simple to generate but prohibits the direct use of any extra protocol such as that used by the UNIX `lp` program. (The Xinet PapConnect protocol is an option if there is no Macintosh computer involved.)

Note: Prior to the release of the Socket plugin v2.1r3, jobs received on an input Socket were named by the input channel, and not the job. A page feature was provided to overcome this. From the release of the Socket plugin v2.1r3 the page feature is added to the plugin and thus will use the name within the job.

Note: Most machines running sockets can support several independent types of communication and there is usually ongoing communication for processes including mail, printing, and file transfer. The different types of communications are kept separate by assigning each to a different port, usually identified by number. Port numbers below 1024 are listed in a services database and have registered uses and protocols that enable computers at local and remote sites to communicate according to published standards. Some numbers above 1024 also have agreed uses, but most are available for use in a way specific to a single site, as allocated by the local network manager or system administrator.

Prior to release of the Socket plugin v2.1r3, jobs received on a Socket input were named by the input channel, and not the job. A page feature was provided to overcome this. From the release of the Socket plugin v2.1r3 (shipped with Rasterize-it RIP, Eclipse Release), the page feature is incorporated within the Socket plugin and thus will use the name within the job.

8.6.1 Requirements

All machines need to support TCP/IP over Ethernet and to be linked by a network. This is the only requirement for machines running the UNIX, Mac OS X, Windows Server 2003, Windows Server 2008, Windows Server 2008 (R2), Windows XP, Windows Vista and Windows 7 operating systems.

8.6.2 Configuration preliminaries

Before attempting to configure a socket you must decide what kind of connection you wish to make and how to implement it. This subsection describes your options and what you need to know before configuring the RIP socket input.

In the simplest case, applications on one or more machines send information to the machine running the RIP and receive no messages about the progress of the jobs.

It is a simple extension to make the standard output from the PostScript language interpreter—progress and other messages as displayed in the RIP Monitor Rasterize-it RIP window—available to the application sending the job.

8.6.2.1 Server machine

To configure the machine running the RIP, you must know:

- The port on which the socket plugin is to listen for input.

Optionally, you may need to know:

- A second port, if you wish to return the standard output to the sending application and that application requires a separate port.
- Any protocol in use by the sending application. The options supported by the Rasterize-it RIP are basic TCP/IP socket stream or Xinet PapConnect.

In general, you can ask your network administrator to allocate a port (or ports) and give you the number(s) or name(s) to enter in the RIP. Using a name rather than a number allows the flexibility of changing only the services database if it becomes necessary to start using another port.

If you have no network administrator, you may need to look at the services database yourself in order to find ports that are available for use. In the UNIX operating system, the services database is the file:

```
/etc/services
```

Under Windows XP and Windows 2000, the position of the services database can vary between different installations of the operating system. The administrator can choose where to install the operating system (with the chosen location recorded in the environment variable %Systemroot%) and the services database is stored in a fixed relationship to this location. For example, if the operating system is installed in \winnt then the services database is the file:

```
\winnt\system32\drivers\etc\services
```

On Macintosh computers, there is no services database. (This means that you must choose ports using **TCP by number** on a Macintosh, but you may be able to inspect the services database on a computer of another type if you are operating on a mixed network.)

Warning: Where used, the services database is an important part of a networked operating system. Make a copy of the services database file before editing it in any way.

8.6.2.2 Sending machines

To configure the machines sending jobs to the RIP, you must know:

- The network address (IP address or hostname) of the machine running the Rasterize-it RIP.
- The port on which the machine running the RIP is listening for input.

Optionally, you may need to know:

- A second port, used to return the standard output to the sending application. (The RIP can return this information on the server port: a second port is only needed if the sending application requires a separate port.)

Your network manager should be able to supply these details.

All other settings are dependent on the software used to send the jobs, and must be compatible with those you have made in the Socket Configuration dialog box. For example, you may need to configure the sending software to receive the PostScript language status messages.

We recommend that you configure each sending application to close its sending socket connection at the end of each job, and pause before reopening it to send another job. The reasons are:

- You can configure the RIP to receive input on more than one socket input—for example, to allow the use of different Page Setups. (Each socket must use a different address.) Closing the connection allows the RIP to check for pending jobs on other input channels.
- Certain jobs may require that the server socket is closed before the RIP can start rendering. If the socket is not closed, rendering starts when the next job starts to arrive, which could result in a significant delay.

8.6.3 Configuring a Socket input plugin

To configure a new socket input, click **New** in the Input Controller. The RIP displays the Input Channel Edit dialog box. Choose a name and Page Setup as normal, then choose **Socket Input** from the **Type** pop-up menu drop-down list. Click the **Configure** button. The Socket Configuration dialog box appears, as shown in Figure 8.6.

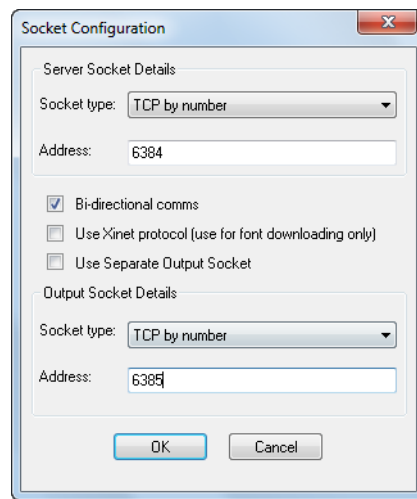

Figure 8.6 Socket Configuration dialog box

You must make settings for the server (input) socket. The other (output and protocol) settings are optional but interrelated: you may need to make more than one choice to have a valid combination of settings.

8.6.3.1 Server socket details

On some the RIP platforms, the **Socket type** control allows you to choose from `TCP by number`, `TCP by name`, and `Local`. The only option available on all platforms is `TCP by number`.

The `TCP by number` and `TCP by name` options both offer full network access. The options are equivalent in that both identify a numbered port. The only difference is that if you give a name, the name is used to look up the number in the services database, a file which links numbers with names.

A `Local` socket works only with the UNIX operating system and only on the host machine: that is, where the sending application and the Rasterize-it RIP both operate on the same machine. It is provided only for compatibility with older systems.

Server Socket type

Choose `TCP by number` or `TCP by name` for use across a network (including from the host machine), and enter the corresponding port name or number in the **Address** box.

Under the UNIX operating system, you can also choose `Local` but do so only where absolutely required by the sending application and enter a socket file name in the **Address** box.

Address

There are up to three possible entries in this box, depending on the choice made for **Socket type**, which itself may be limited by the platforms on which the RIP and the sending applications operate.

When **Socket Type** is `TCP by number`, enter the number of the port.

The socket plugin listens on the chosen port.

When **Socket Type** is `TCP by name`, enter the name of the service.

The socket plugin gets the port number by looking up the name in the services database (`/etc/services` or an equivalent file), and listens on the chosen port.

When **Socket Type** is `Local`, the socket communication is made by using a socket-style file on the file-system. Enter the file name in the **Address** field.

8.6.3.2 Bi-directional communications and protocol

These check boxes allow you to specify if and how the Rasterize-it RIP should return information to the application sending a job.

Bi-directional comms

Select this box when you wish the RIP to pass responses back to the sending application. The RIP passes these responses: on the server socket when **Use Separate Output Socket** is not selected; or on the output socket when **Use Separate Output Socket** is selected (in which case, you must also configure the **Output Socket Details**).

Use Separate Output Socket

Select this box to use a separate output socket for responses from the RIP to the sending application. You must use a separate output socket if the sending application(s) cannot accept responses on the channel used to send jobs.

This box is irrelevant if **Bi-directional comms** is not selected.

Note: When this option is selected and a port with the same address is used, a `Duplicate Socket Address: already in use` error message will appear and the input will not start.

Use Xinet protocol

Do not select this option unless you know that all the sending machines are using the Xinet PapConnect protocol. In particular, Classic Macintosh computers cannot use PapConnect. Also, we recommend that you use this option only for downloading fonts; for general use, leaving this box unselected gives faster transfer rates.

8.6.3.3 Output socket details

These details are only relevant when you have selected the **Use Separate Output Socket** box and the **Bi-directional comms** box.

Choose these values in the same way as for the server socket, described in “Server socket details” on page 210. You must choose a different **Address** from the one chosen for the Server socket. It is convenient but not essential to use the same socket type to make it obvious whether or not the addresses are different. For example, choose numbered addresses that differ by 1.

Note: The sending application can continue to listen on the RIP output socket after it has closed its sending socket. (“Sending machines” on page 209 explained why it is advisable to close the sending socket—the one connected to the RIP Server socket.)

8.7 Using the Asynchronous Socket plugin

The asynchronous socket input is not for use as a source of routine jobs. It is a special case of the socket plugin, designed to run jobs immediately—regardless of what the RIP is already doing. This input provides a way of controlling and monitoring the RIP without using menus and dialog boxes.

These jobs are restricted in what they can do if jobs from other inputs are to have the intended result. To prevent unintended interaction with a running job, each job submitted to the asynchronous socket input should start by performing a `save` and end with a `restore`. Also, the job should not use any painting operators or otherwise alter the graphics state.

Permissible tasks—those that do not interfere with other jobs at the interpretation stage—include querying the availability of fonts and manipulating page buffers in the throughput system.

The one exception where interference with another job is allowed, and necessary, is that it is possible to kill the currently running job.

8.7.1 Creating an asynchronous socket input

It is possible to create an asynchronous socket input in the Input Controller, and subsequently edit or delete it.

Note: The expected way of creating an asynchronous socket input is by including PostScript language statements in the files that the RIP executes when starting up. An asynchronous socket input created

this way is likely to be a protected channel, optionally viewable in the Input Controller but not editable.

To create and configure an asynchronous socket input:

1. Click **New** in the Input Controller. The RIP displays the Input Channel Edit dialog box.
2. Choose `SocketInputAsync` from the **Type** drop-down list. Give the input a suitable name and select a Page Setup. Select the **Enabled** box.
3. Click the **Configure** button. The Socket Configuration dialog box appears. Make the settings you wish, and click **OK**. (See “Configuring a Socket input plugin” on page 210 for details.)
4. Click **OK** again to close the Input Channel Edit dialog box. The asynchronous socket input becomes active, as you click **OK** or when you next start inputs.

All other aspects of its use and configuration are as described in “Using the Socket input plugin” on page 207.

8.7.2 Sample job

This example shows how a short PostScript language job can kill the current job.

```
% This code kills the currently running job.
//errordict /interrupt get exec
```

8.8 Using the Asynchronous Socket Quit plugin

The `SocketInputQuit` type is a special case of the asynchronous socket input, with the single purpose of causing the RIP to quit. Connecting to a socket of this type makes the RIP quit without the need to send a PostScript language job containing the appropriate commands.

To create an input of this type, follow the procedure for the asynchronous socket, described in “Creating an asynchronous socket input” on page 212, but choose `SocketInputQuit` in the **Type** drop-down list.

You can select any Page Setup for use with this input. There is no need to specify a return channel.

8.9 Using the Serial input plugin

The Serial Line input plugin handles PostScript language jobs passed to it over a serial line (RS232 or V24 standards). The benefits of offering serial line input are:

- The Rasterize-it RIP can become an immediate replacement for a PostScript compatible printer that was used exclusively over a serial line.
- Remote computers can submit jobs to the RIP through a serial line without being part of the same network as the computer running the RIP.

The use of a RIP input using a spool folder or network protocol is preferable in almost all cases. The advantages of these methods are greater speed and robustness than using a serial line.

8.9.1 Overview

This is a brief introduction to creating and using a serial input to the Rasterize-it RIP. There is more detail in later sections.

The first stage of using a serial input to the Rasterize-it RIP is to find available serial ports on the remote computer and on the computer running the RIP and to establish a reliable serial link between them. This requires a *null modem* cable with suitable connectors for the ports: “Establishing a serial link” on page 214 specifies the cable more fully and suggests how you or your supplier may need to test the link.

Next you must configure the RIP input. To configure a Serial input, choose the source in the Input Controller and click the **Configure** button. The Serial Comms Configuration dialog box appears, containing several controls, described in Section 8.9.3, “Configuring a Serial input plugin”.

Set the controls to the desired values and click **OK**, then enable the input in the Input Controller dialog box and again click **OK**. When you select **Start Inputs** from the **RasterIT** menu (or immediately if inputs are already started), a message appears in the Rasterize-it RIP window of the general form:

```
Publishing Serial Input printer <serial_name>
```

Finally, the remote computer must send a job. When the input is receiving data from the remote computer, an alert box appears on the screen of the computer running the RIP to show that the plugin is reading data. (There is no progress box because the plugin cannot find out the total size of the job until it has read all of it.)

8.9.2 Establishing a serial link

Note: This section is necessarily technical.

The null modem cable must connect the lines for send data, receive data, and signal ground (earth). Depending on the handshaking method, the cable may also need to connect control lines.

If you wish to use hardware handshaking, the cable must also have the RTS and CTS control lines connected. Software handshaking does not require these control lines because it uses the XON and XOFF characters, sent over the data lines. For both forms of handshaking, this is a minimum requirement: the program on the remote computer may require other control line connections or links between pins, even if you are using software handshaking. (If the remote computer and program require extra control signals, it may help to know that the RIP controls the DTR line and ignores the DSR line.)

For testing, you have two options:

- Use a communications or terminal emulation program on both computers.
- Use a communications or terminal emulation program on the remote computer and the RIP on the local computer. (You must configure a Rasterize-it RIP serial input first.) Send a carriage return character to the RIP to make the RIP react as if it is receiving a job: if the link is good, the RIP loads a Page Setup and displays a message in the Rasterize-it RIP window. (Like most PostScript language compatible interpreters, the RIP does not by default echo characters to the remote computer.)

There are many commercially available communications programs but the Terminal program supplied with Microsoft Windows, and the `tip` program supplied with the UNIX operating system are adequate.

You can start testing by typing short messages (PostScript language jobs if you are sending to the RIP input plugin). Do not consider the link fully tested until it can transfer files of about 10 KB without any corruption. Find the highest speed at which the link works reliably.

8.9.3 Configuring a Serial input plugin

To create and configure a new serial source:

1. Click **New** in the Input Controller. The RIP displays the Input Channel Edit dialog box.
2. Choose **Serial Input** from the **Type** drop-down list. Give the input a suitable name and select a Page Setup. Select the **Enabled** box.
3. Click the **Configure** button. The Serial Comms Configuration dialog box appears, as shown in Figure 8.7. Make the settings you wish, and click **OK**.
4. Click **OK** again to close the Input Channel Edit dialog box. The serial input becomes active, now or when you next start inputs.

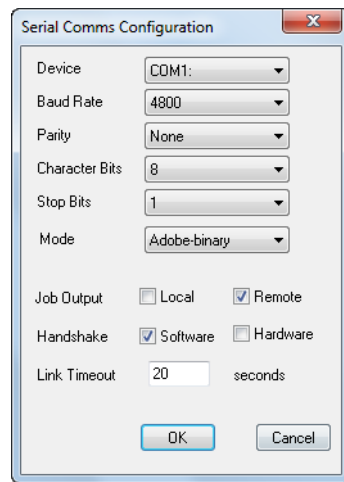

Figure 8.7 Serial Comms Configuration dialog box

Most controls in the Serial Comms Configuration dialog box set shared communications parameters, which must match those in use by the sending computer and application. Alter these communications settings only if you understand their meaning and you can ensure that the remote computer is reconfigured to use the same settings.

The remaining items also affect communication but are specific to the computer running the Rasterize-it RIP and are fully described here.

Device Name Set this to be the serial port on the computer running the RIP to which the remote computer is connected.

The entries in the list include COM1 and COM2.

Baud rate	A shared communication setting—set it to match the setting on the remote computer.
Parity	A shared communication setting—set it to match the setting on the remote computer.
Character Bits	A shared communication setting—set it to match the setting on the remote computer.
Stop bits	A shared communication setting—set it to match the setting on the remote computer.
Mode	<p>There are three possible choices: ASCII, Adobe binary, and Binary. Choose Binary unless you know that the sending application requires a different mode.</p> <p>See “ASCII and binary modes” on page 217 for more details on the different modes.</p>
Output local	This setting controls the destination of error messages and status information about jobs. Select Output Local to have the normal RIP behavior where these messages display only in the Rasterize-it RIP window: the normal behavior of the RIP for other inputs.
Output remote	This setting controls the destination of error messages and status information about jobs. Select Output Remote to send information down the serial line to the remote computer.
Job Output	<p>This setting controls the destination of error messages and status information about jobs.</p> <p>Select Remote to send information down the serial line to the remote computer.</p> <p>Select Local to have the normal RIP behavior where these messages display only in the Rasterize-it RIP window: the normal behavior of the RIP for other inputs.</p>
Handshake	<p>This is a shared communications setting which limits the possibility of the remote computer sending data too fast for the plugin to handle correctly. The setting on the computer running the RIP must match the one in use on the sending computer. (Software handshake uses the XON/XOFF characters and Hardware handshake uses the CTS/RTS control pins.)</p> <p>Select only one handshake method.</p>
Link Timeout	This setting has an effect only when the plugin is using binary mode. The value is the time in seconds that the input plugin waits without receiving new data before considering that the job has finished. The RIP accepts values in the range 1 through 1000.

Set the value to be larger than any pauses you expect in the data from one job, but small enough to have the RIP recognize the end of job in a reasonable time. The remote application must wait for this time between sending the end of one job and starting to send the next job, so an overlong value reduces throughput.

In particular, you may want to set a large value (100 seconds or more) if you are testing a link by typing PostScript language statements through a terminal emulator program: in this case, the value must be larger than any pause in your typing.

8.9.4 ASCII and binary modes

The input plugin can treat data arriving from the serial line in one of several ways. You choose which way the plugin uses by selecting one of the following modes:

- Binary.
- ASCII.
- Adobe binary.

We recommend that you select Binary, unless there is a strong need to use one of the other modes.

ASCII and Adobe binary are very similar modes, where the input plugin treats some characters specially. The application sending the data must send one of these special characters to signal the end of the job and can send other characters to control and monitor the job in progress. The end of this section lists the special characters (for example: ^C).

In detail, the modes are:

Binary	The RIP passes all data to the core RIP and detects the end of job by observing that no data has arrived within a timeout period. (The remote application must use at least the same timeout period between sending jobs.)
ASCII	All data is passed to the core RIP for processing, except for special characters. The special characters are ^C, ^D, and ^T. ASCII mode resembles Adobe binary mode with the exception of not supporting ^A.
Adobe binary	All data is passed to the core RIP with the exception of special (control) characters defined by the Adobe binary communications protocol (BCP).

The special characters are all control characters: characters which you can send from within a terminal emulator program by holding down the Control key while typing a normal character key. For example, you can type Control-T (shown as ^T) by holding down the Control key while typing the letter T.

The characters most likely to be useful in testing are those supported by ASCII mode.

Character	Meaning
^A	Treat the following character so that it passes to the core RIP as a control character which would otherwise have been stopped and taken as a control. ^A is not supported in ASCII mode.
^C	Generate an interrupt. This terminates the job immediately, with an error.
^D	Signal a normal end of job.
^T	Request a job status. The job status is returned down the serial line as a message enclosed in square brackets. For example, this might be one such message: %%[job: Test-job; status: Waiting]%%

Table 8.1 Special characters in ASCII and Adobe-binary modes

8.10 Using more than one method

The RIP can use any combination of the above input types and listen on all active inputs. When several inputs want to send data, only one job can reach the RIP at a time but the other inputs may be able to receive and buffer data for later rendering.

To accept input from several sources, create and enable the sources you want in the Input Controller. The RIP automatically monitors all enabled sources as soon as the input system is started with the **Start Inputs** menu option.

8.11 Using the Print File command

When you select **Print File** from the **RasterIT** menu, the dialog box shown in Figure 8.8 appears.

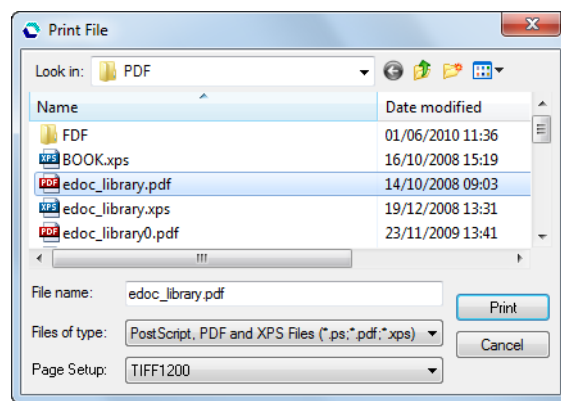

Figure 8.8 Print File dialog box

Choose an appropriate Page Setup for printing the files, from the **Page Setup** drop-down list.

Note: If you do not choose a Page Setup, the RIP uses the one that you chose last time you printed a file. If you have not printed a file in this RIP session, the first Page Setup in the drop-down list is used. To change the order of this listing, see “Reordering Page Setups” on page 79.

The Print File dialog box shows all PostScript language files in the current folder. (To show files of a different type, or all files, use the **Files of type** drop-down list.)

If you want to choose a file that is not in the folder shown, use the dialog box to move to the correct folder.

Use the **Look in** drop-down list to use other folders or drives.

Note: To select all files in the list, click anywhere in the central list of files and type Ctrl+A.

While any file is being processed, an additional **Print File** menu appears on the menu bar of the main RIP window.



You can abort the current job by choosing **Kill Current Job** from this menu, or by typing Alt+• (a period character).

When **Kill Current Job** is selected, the current job is stopped but subsequent jobs will be processed.

By selecting **Stop Printing File**, the current file will complete but any jobs queued after the current job will not print.

Selecting **Abort Printing File** will stop the current job and also stop all subsequently queued jobs from ripping.

8.11.1 Printing several files

To print out several files at once, just select more than one file from the Print File dialog box before clicking **Print**. The following keys make this possible:



You can select a contiguous block of files by selecting the first file in the block, then selecting the last file in the block while holding down the Shift key.



You can select several non-contiguous file names by holding down the Control key while making your selection.

Note: The list of files to print can include files other than PostScript language, PDF files, TIFF 6.0, and TIFF/IT-P1. The RIP ignores types of files that it cannot print.

8.12 Printing PostScript language files

The RIP can print PostScript language files and Encapsulated PostScript (EPS) files using the **Print File** command or managed inputs. You can also enter PostScript language code interactively using the **RasterIT > Executive** command.

You can submit PostScript language jobs to the RIP using any of the managed input methods: Apple-Talk (if supported), NT Pipe, Spool Folder, sockets, and serial input.

The Page Setup Options dialog box provides several options that tailor the way the RIP processes jobs. Some options provide compatibility with jobs using PostScript LanguageLevel 2 or LanguageLevel 1, or produced by specific applications. Other options deal with more general fault conditions or are convenience features. For example, some PostScript language file formats, such as EPS, do not always include a `showpage` operator at the end of jobs. One of these options adds `showpage` to the end of a job, if necessary. See “Edit Page Setup dialog box” on page 79 for details.

When ColorPro is enabled, the RIP can detect and utilize an ICC profile embedded in an Encapsulated PostScript file. See the *Harlequin ColorPro User’s Guide* for details.

8.13 Printing PDF files

The RIP can print Portable Document Format (PDF) files that conform to the PDF 1.7 specification or earlier, or PDF/X versions listed below. The PDF Options dialog box allows you to set up strict or flexible workflows using these versions of PDF jobs.

The Rasterize-it RIP supports the following PDF/X versions:

- PDF/X-1a:2001
- PDF/X-1a:2003
- PDF/X-3:2002
- PDF/X-3:2003
- PDF/X-4
- PDF/X-4p
- PDF/X-5g
- PDF/X-5pg

These are the only versions supported; any previous support for earlier versions has been dropped.

The “PDF Options” from the page set up manager allows the user to select from a range of PDF/X verification settings, see “PDF Types” on page 229

The aim is to reproduce with high quality all the features of PDF files that can be rendered on paper or film. You can also preview pages printed from PDF files, but the RIP does not provide a fully interactive hypertext viewer or editor: there are no search, cross-reference, or annotation facilities.

Note: PDF/X is a standard defining a subset of PDF, designed for trouble-free use where the creator sends the PDF file to an external printer or other prepress consumer.

Note: A PDF/X-3 file containing an `OutputIntents` dictionary will be color managed using the ICC profile indicated by the `OutputIntents` dictionary as long as the job uses a device independent color space and the **Override color management in job** option is not selected. For more information see “PDF/X Color management” on page 221.

8.13.1 PDF/X standards

With the growth in the use of PDF for transferring graphic arts content files between sites and between companies it is clear that the flexibility of the PDF format does not allow robust and predictable exchanges of prepress data.

To overcome this problem a family of standards has been developed to define restrictions on the content and use of PDF files to make PDF output more predictable. These standards are collectively called PDF/X, each with a suffix to differentiate the specifications defined for different sets of market needs.

The PDF/X standards defines the elements that must be included in a PDF, and those that must not.

PDF/X-1a:2001 is designed to provide the most robust and, to some extent, least flexible delivery of PDF content data. It requires that the color of all objects be expressed in CMYK or spot colors, prepared for the intended printing conditions. Elements in RGB or Lab color spaces or tagged with ICC profiles are prohibited. It also requires that all fonts used in the job be embedded in the supplied PDF file.

PDF/X-3:2002 allows slightly more flexibility in that color managed workflows are also supported—elements in Lab, and with attached ICC source profiles may also be used.

PDF/X-4:2008 supports color-managed, CMYK, gray, RGB or spot color data, as well as optional content and PDF transparency.

PDF/X-4p can be used with an externally supplied ICC Profile for the output intent.

PDF/X-5g is an extension of PDF/X-4 that allows the use of workflows similar to those used with OPI. That is, the ability to reference externally supplied files.

PDF/X-5pg is an extension of PDF/X-4p that allows the use of workflows similar to those used with OPI, together with a reference to an external supplied ICC Profile for the output intent.

Support for PDF/X-4p, PDF/X-5g, PDF/X-5pg requires the ability for the RIP to find external files (ICC color profiles for PDF/X-4p and PDF/X-5pg and reference XObjects for PDF/X-5g and PDF/X-5pg).

Support for PDF/X-4, PDF/X-4p, PDF/X-5g and PDF/X-5pg allows a digital front end to be constructed which is compliant with PDF/VT-1, PDF/VT-2 and PDF/VT-2s.

The specifications also set out how a PDF/X file should be processed by the receiver of the file. If different approaches to overprinting, for instance, are taken at different sites then it will not be possible to predict the exact appearance of the final printed piece from a pre-transmission proof.

This section describes how a Rasterize-it RIP should be configured in order to produce PDF/X compliant output.

8.13.1.1 PDF/X Color management

PDF/X files all include data describing the characterized printing conditions for which the job was prepared. That data is collectively described as the output intent. It includes an identifier that may refer to a characterization held in a registry maintained by the ICC (International Color Consortium). In many cases the output intent will also include an embedded profile to support accurate color proofing, both on screen and on hard copy.

The ColorPro™ option can be used to perform in-RIP color management with the Rasterize-it RIP. It can be used for many purposes, including color proofing, or for adjusting plates to enable a press to better match a characterized printing condition such as SWOP. For more information see the ColorPro™ documentation.

With regard to the output of PDF/X files, the Rasterize-it RIP output will match the Altona test suite and the GWG test suite output when auto-detecting PDF/X files.

You can adjust the behavior of the RIP to match other mainstream applications by turning off the auto-detection of PDF/X and adjusting the RIP overprint settings. See “PDF Types” on page 229 and “Color managed overprints for DCS” on page 363.

8.13.1.2 Trapping

The TrapPro™ options add in-RIP trapping functionality to the Rasterize-it RIP. If these have been enabled, trapping parameters may be defined in the user interface and automatically applied to all jobs submitted to the RIP. If a PDF or PDF/X file is labeled as having already been trapped (by setting the Trapped flag to True), the in-RIP trapping will automatically be disabled while processing that file to prevent traps being applied twice.

For more information see the TrapPro™ documentation.

8.13.1.3 Workflow notes

When processing PDF/X files it is important that your whole prepress workflow provides a result that complies with the standard, including placement of partial-page submissions on a page and so on. You should also test all routes by which an incoming file may pass through your complete workflow. Tools such as the Kensington Suite and the Global Graphics PDF/X Overprint test strip can assist in this testing.

8.13.2 Printing PDF version 1.4

One of the major features of this revision is the ability to mark objects as being partially transparent, so that other objects in the background are visible through them. This feature aids the creation of many special effects, including drop shadows, ghosting back of image areas behind text blocks and soft edges to silhouetted pictures.

8.13.3 Printing PDF version 1.5

The Rasterize-it RIP Genesis Release™ will print PDF v1.5 files. Some of the features included are:

- ICC profile handling.
- Support for JPEG 2000 and ability to decompress JPEG 2000 images
- 16 bit images.
- Annotation types.

New line end styles for Line annotations, fine positioning of Square and Circle annotations, new annotation types – Polygon & Polyline, Caret annotations.

- Cross reference tables.
- Layers.

Used for versioning, as “layers” in, for example, a packaging workflow. Each group of optional content may be flagged with separate settings to display on-screen in a PDF reader and to print. The provision of layers within PDF 1.5 allows the support for different languages within a single file.

8.13.4 Printing PDF version 1.6

The Rasterize-it RIP Genesis Release™ v7.1 will print PDF v1.6 files. Some of the features included are:

- Encryption enhancements.
- Specification of the size of the unit in default user space.
- Support for NChannel color spaces.
- More flexible and locking of optional content groups.

Optional content is supported in the Rasterize-it RIP. However, optional content in nested PDF documents is not supported.

- New facilities for embedding OpenType fonts in PDF files.

The Rasterize-it RIP supports embedded OpenType fonts, with either TrueType or PostScript language glyphs.

- Grouping of markup annotations.
- The specification of objects, such as watermarks, that stay at a constant size regardless of the page size.
- The ability to accurately specify relationships between the dimensions of objects on a page and their real-world counterparts.
- PDF files can now display three-dimensional graphical data, using the U3D format, in a PDF file.

Documents containing U3D Artwork annotations will be processed to completion by the Rasterize-it RIP. However, the resulting output will only display the 2D static representation that is supposed to accompany the 3D graphic. If the 2D graphic is missing, that part of the document will be blank.

Note: The Rasterize-it RIP does not support some types of JPEG 2000 files where a soft mask channel is included in the image. A job of this type will fail.

8.13.5 Printing PDF version 1.7

The Rasterize-it RIP v8.0 Release and later will print PDF v1.7 files. Some of the features included are:

- Unicode string support.

Since the publication of the PDF v1.7 specification a number of extensions have been developed to support various new features including those in Acrobat 9 and 9.1. These extensions are published as Adobe Supplement to the ISO 32000, BaseVersion: 1.7". The Rasterize-it RIP v8.2 and later supports ExtensionLevel: 3.

8.13.5.1 PDF Check Warning

With PDF Check Warning enabled the following message appears at the start of every PDF job using transparency:

```
%%[ WARNING - THIS JOB USES PDF TRANSPARENCY ]%%
```

This message indicates that the PDF 1.4 transparency checker procset has identified an element marked as transparency in the job. The procset then switches the RIP from "Normal" mode into "Backdrop Rendering" mode.

Normal mode means the RIP functions normally, and you should not notice any significant changes in behavior in terms of performance, memory usage and so on.

In Backdrop Rendering mode there are significant changes. Interpretation time will be broadly similar as in normal mode however rendering time will be increased. This is because the RIP does the compositing in the render phase and this process is computationally intensive. The compositing phase currently requires memory to be allocated and so `vmerrors` may occur. In terms of results, the objects are composited at full device resolution, there is no downsampling like that produced by pre-flatteners. Areas of the page which have only opaque objects are optimized to render faster and thus performance depends on how much of the page is covered by objects which are transparent.

8.13.5.2 PDF Check Abort

With the PDF Check Abort switch enabled all jobs using transparency will be aborted and the following message is displayed:

```
%%[ WARNING - THIS JOB USES PDF TRANSPARENCY - ABORTING JOB ]%%
```

8.13.5.3 PDF Page Alert

With the PDF Page Alert switch enabled the following alert appears when interpreting every page that uses transparency.

```
%%[ THIS PAGE USES PDF TRANSPARENCY ]%%
```

Using the page-by-page check allows the RIP to switch between Normal and Backdrop Rendering mode on a page by page basis. This improves performance because backdrop rendering a page containing no transparency is much slower than normal rendering.

Note: When a PDF file references another PDF file via transparency the second PDF is now checked while determining if the page containing the reference has any transparent object on it.

Also, not all applications that provide a user interface to define "transparency" do so using PDF structures. Macromedia FreeHand has support for transparency, but it is done in a different way. Also Acrobat Distiller® cannot make transparent objects.

For more information see the *Harlequin RIP Extensions manual*.

8.13.6 AcroForms

A PDF file can contain information which is additional to the standard PDF format. When viewed using an interactive application such as Adobe Acrobat, this additional information provides interactive features making the page more like a form. These files are called *AcroForms*.

With features such as text input fields, multiple choice option lists and clickable buttons, a PDF file that features an AcroForm is used to provide comprehensive electronic form filling functionality.

You interact with the form via the usual mouse and keyboard actions. The AcroForm can be programmed to respond to events (such as clicking on a button) to provide various levels of automation.

8.13.6.1 Print Ready PDF AcroForm files

An AcroForm is generally created for interactive use via an interactive program like Adobe Acrobat. However, you may want to print these files. The Rasterize-it RIP is, of course, not interactive and is only concerned with rendering the contents of the PDF file for printed output. This creates a number of issues about exactly which of the essentially interactive features (such as, buttons and lists) should be printed and how they should appear.

When the form is completed (that is, all the required text input fields are filled in) using Adobe Acrobat, the PDF file is re-saved by Acrobat to save the entered information. When this is done, Acrobat creates additional content in the PDF file called *Appearance Streams* which render the filled-in text input fields. It also marks the PDF file's AcroForm as being "complete" (by setting the **NeedAppearances** key in the AcroForm dictionary to **false**).

We refer to a file that has been completed in this way as being *print-ready*.

Prior to being made print ready, a PDF AcroForm may be incomplete to various degrees. For example, the form could be blank in the sense that none of the fields contain any user-entered information. Alternatively, a PDF AcroForm file could have been partially completed by a database program (for example) which can provide values (content) for some or all of the text input fields but still not yet completing the file. This completeness refers to two things:

- The fields' appearance streams may not be present in the PDF file, even though the fields may have been given values (that is, the actual text to display in the input fields).
- The AcroForm will be marked as incomplete by virtue of the **NeedAppearances** key in the AcroForm dictionary being set to **true**.

When the Rasterize-it RIP is given the job of printing a PDF AcroForm, it has to be sensitive to whether or not the form has been *completed* and is *print-ready*.

The Harlequin RIP uses the following rule:

- If the **NeedAppearances** key in the AcroForm dictionary (in the PDF file) is **false** (or is absent), the AcroForm will be printed such that all fields (and only those fields) with appearance streams given will be displayed. Otherwise, if **NeedAppearances** is **true**, the Harlequin RIP will reconstruct appearance streams for all the fields it finds.

What this means for the Rasterize-it RIP is that, unless the PDF file has been made complete and print-ready, the final appearance of the various fields of the AcroForm could be displayed slightly differently than they might appear in the viewing application (for example, Acrobat).

8.13.6.2 PDF AcroForms and the Rasterize-it RIP

When a PDF AcroForm has been completed and saved and is therefore print-ready, the Rasterize-it RIP will print all AcroForm field types (text fields, choice list boxes, buttons, and signature fields). However, this is conditional upon the manner in which the fields have been defined in the AcroForm. For example, some button fields may have been flagged (by Acrobat) as “not to be printed”. In this case the Rasterize-it RIP will not print such items.

If the PDF AcroForm has not been saved as print-ready, the Rasterize-it RIP still supports the rendering of text input fields (both single-line and multi-line). To do this, the RIP constructs (or reconstructs) the fields’ appearance streams according to the field values and other information contained within the AcroForm. It should be noted however that there is a degree of licence with respect to how a viewing application may format the items (such as text and buttons), and so results between different viewing applications may differ.

If the AcroForm is not print-ready, the Rasterize-it RIP also attempts to support other field types (such as buttons and choice lists) but their final appearance may be different to the intended result (by a greater or lesser extent). It is therefore highly recommended that all AcroForm files to be submitted to the Rasterize-it RIP are saved as print-ready first.

8.13.6.3 Implementation of PDF 1.4 Annotations

Support for PDF Annotations, as defined in the PDF 1.4 specification, is implemented in the Rasterize-it RIP. Annotations are defined in section 8.4 of the specification, however, they also refer to AcroForm fields (which merge with annotation “widgets”). AcroForms are defined in section 8.6 of the specification entitled “Interactive Forms”.

Support for AcroForms has already been implemented for PDF 1.3.

Most PDF Annotation types are supported as long as they meet the following conditions:

- their “Normal” appearance streams are present and correct in the PDF file and,
- they have their “Print” flag set.

Excluded annotations are:

- Link and Movie annotations, because they do not present a normal appearance stream in the standard way
- Popup annotations, because they only apply to interactive applications (that is, popping up a window)
- TrapNet (also known as, trap network) annotations.

Note: From Eclipse Release SP3 the RIP ignores (in non-strict mode only), PDF documents with “FreeText” type annotations which contain invalid PDF content.

8.13.7 Related documentation

The following documents may help you understand AcroForms:

- *Graphic technology—Prepress digital data exchange—Use of PDF for composite data—Part 1: Complete exchange (PDF/X-1)*, American National Standard CGATS.12/1-1999. This document is available from NPES; see <http://www.npes.org/> for purchasing details.
- *Portable Document Format Reference Manual*, Version 1.4. Adobe Inc.
- *Harlequin ColorPro User's Guide*, Global Graphics Software.

8.13.8 PDF Options dialog box

Figure 8.9 shows the dialog box that appears when you click **PDF Options** in the Edit Page Setup dialog box. (This view shows some settings that are not at their default values.)

If you need to print PDF files with different options, for example with different passwords, you can create a number of PDF Page Setup configurations..

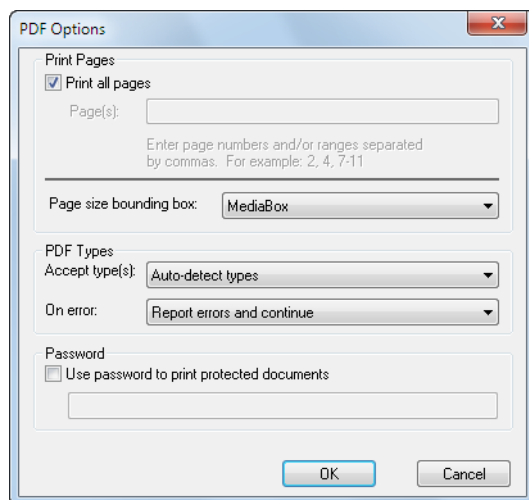

Figure 8.9 PDF Options dialog box

The options are in sections for page selection, PDF type acceptance and passwords.

8.13.8.1 Page selection

Print all pages

Leave this check box selected to print all the pages in the PDF document. If you wish to print only a subset of the pages from a PDF job, deselect this check box and enter the desired pages in the **Pages** field.

Reselect this check box when you have finished printing the subset of pages. This enables the printing of all pages from other PDF jobs. (You do not need to delete the entry in the **Pages** field.)

Page(s)

Enter numbers for the page or pages that you wish to print. You can enter individual page numbers or ranges, separating each number or range with a comma (,) character.

To enter a page range, enter the numbers of the first and last pages in the range, using a hyphen to separate them: for example, 7-16. If you wish to print all pages from a particular page to the end of the job, enter a range starting with that particular page and ending with a number that you know to be higher than the last page in the PDF job: for example, 47-10000.

You can combine individual page numbers and ranges: for example, 1,2,7-16,23,24.

Pages may be repeated, for example [27, 27, 27] will print three copies of page 27.

Pages may be listed out of sequence, for example [154, 27, 170].

If not all pages in the document are printed the RIP will display a warning similar to the following:

```
%%[Warning: Page range restricts printing to the following page(s):5, 27, 156-163, 210, 210, 120, 196 from an available N pages.]
```

where **N** is the number of pages in the document.

If the range is such that no page in the job fits the following warning is displayed:

```
%%[ Warning: No pages found within range]%%
```

When printing a PDF job, the RIP displays a message for each page that is not printed because of being unlisted in this field.

Page size bounding box

PDF version 1.3 offers several options for defining a rectangular area that is the area of interest for a PDF page. A PDF file may set values for one or more of these areas, to be used as appropriate to the different ways that the PDF file can be used: viewing, office printing, imposition, commercial printing, and so on.

The RIP looks for the values of the option chosen in this list and makes a page buffer of the size set by that option. Only `MediaBox` must be present in a file, but the other areas inherit default values from `MediaBox`.

When using Simple imposition the option chosen in this list is used to calculate the position of trim marks and page furniture. Any bleed specified within Simple imposition will be filled with objects outside that trim box, and the Page buffer will normally be larger than the chosen PDF Page size bounding box. For more information see “Configuring Simple imposition” on page 263.

The options in this list are fully defined in the *Portable Document Format Reference Manual*, Version 1.3. The default is `MediaBox`.

<code>MediaBox</code>	The size of the media, which may be larger than the page imaged upon it.
-----------------------	--

BleedBox	The size of the page whose edges must be reached by bleed objects, though the trimmed size of the page may be smaller. There may be printer's marks and parts of the bleed objects outside this area.
TrimBox	The size of the page as intended for delivery to the reader, after trimming any printer's marks and excess bleed areas.
ArtBox	The size of the rectangle to be used when placing a PDF graphic. (Typically, this is the bounding box of the graphics plus a possible allowance for captions or blank margins.)
CropBox	Rectangle specifying the default clipping region for the page when displayed or printed. Acrobat Exchange sets this when cropping a page.

8.13.8.2 PDF Types

By default all PDF files will be accepted by the RIP, whether they conform to the PDF/X standards or not.

The RIP will recognize PDF/X-1a, PDF/X-3, PDF/X-4, PDF/X-4p, PDF/X-5g and PDF/X-5pg files, apply the necessary additional checks to validate that they comply with the full details of the standard, and automatically change any configuration settings (such as overprinting) that do not match the requirements for rendering them correctly.

Accept type(s)

This list allows you to define how strictly the PDF file must conform to various standards and specifications for PDF jobs. You can use the **On error** list to define what the RIP should do if the job does not meet the requested specification.

The options in this list are as follows:

Auto-detect types

This is the default option. The RIP makes the best possible attempt to print the file according to the type labeling within the job. PDF/X files will be recognized automatically. If the job claims to be PDF/X-1 but does not meet that standard, the RIP treats that as an error but may still be able to print the file.

With regard to the output of PDF/X files, the Rasterize-it RIP output will match the Altona test suite and the GWG test suite output when auto-detecting PDF/X files.

You can adjust the behavior of the RIP to match other mainstream applications by turning off the auto-detection of PDF/X and adjusting the RIP overprint settings. See "Color managed overprints for DCS" on page 363.

Any PDF <= 1.7 as basic PDF

All PDF and PDF/X files will be accepted, with no special treatment of PDF/X files. With this setting the RIP will print any job with a recognized PDF version; that is, version 1.7 or less, including non-compliant jobs

labeled as PDF/X-1, but not actually complying with the standard. This is the most relaxed setting. By using this option you are explicitly telling the RIP not to override any overprint settings for a PDF/X file.

Any PDF/X-1a

Only PDF/X-1a:2001 and PDF/X-1a:2003 files will be accepted. See below for the action taken when other files are received.

Any PDF/X-3 or 1a

Accept any supported PDF/X variant, that is; PDF/X-1a:2001, PDF/X-1a:2003, PDF/X-3:2002, and PDF/X-3:2003.

PDF/X-4, 3 or 1a

Accept any supported PDF/X-3 and X-1a variant, that is; PDF/X-1a:2001, PDF/X-1a:2003, PDF/X-3:2002, and PDF/X-3:2003, and only PDF/X-4 (that is, not PDF/X-4p).

PDF/X-4p, 4, 3 or 1a

Accept any supported PDF/X-3, X-1a and X-4 variant, that is; PDF/X-1a:2001, PDF/X-1a:2003, PDF/X-3:2002, PDF/X-3:2003, PDF/X-4 and PDF/X-4p.

PDF/X-5g, 5gp 4p, 4, 3 or 1a

Accept any supported PDF/X-3, X-1a and X-4 variant, that is; PDF/X-1a:2001, PDF/X-1a:2003, PDF/X-3:2002, PDF/X-3:2003, PDF/X-4 and PDF/X-4p. In addition, PDF/X-5g and X-5gp are accepted (not PDF/X-5n).

On error

The options in this list define the action you wish to occur if there is an error: for example, if the PDF file is an unrecognized type or if it fails to meet the condition set in the **Accept type(s)** list. The actions are as follows:

Report errors and continue

The errors reported are for the file type as explicitly set in the **Accept type(s)** field or as detected when the setting is Auto-detect types. There may be problems with the printed results if the job is newer than version 1.5 or badly constructed.

Any PDF/X validation errors will be reported in the RIP's system log, but the file will still be processed and output.

Abort job

Report errors and reject (abort) the job. If a file being processed does not conform to the file type selected, the job will be aborted, and no output will be produced.

Where a condition in the PDF file is encountered which does not conform to the appropriate PDF/X specification, a warning message is displayed.

8.13.8.3 Non-conforming rendering

To force the RIP to apply your own configuration (for example, overprint settings), to a PDF/X file; select **Any PDF <= 1.4 as basic PDF** in the **Accept type(s)** menu. This option may also be used to print a file that claims to be PDF/X compliant, but that does not correctly conform to the standard.

8.13.8.4 Password

Use password to print protected documents

Select this option when you wish to print a document that has been protected by a password, and enter that password in the text field. Enter one password only.

For maximum security, remove the password after use. This removal is optional if your other PDF jobs do not have password protection.

Note: The PDF specification allows for files to have Owner and User (reader) passwords. The RIP checks the password that you enter against both of these passwords, and allows printing if either password produces a match.

Passwords can be any length but only the first 32 characters are significant. If you have any way to influence the choice of password used in jobs supplied to you, suggest that it uses only ASCII characters: the letters A-z and A-Z, the numerals 0-9, and punctuation marks such as [] { } and ; . For example, there may be problems in entering the password if the password uses characters that are not in the English alphabet. Avoid multiple white space characters, accented characters, and characters that require a double-byte representation.

Note: The **Honor ‘PDF Color Management’** check box has been removed. The option is now called **Override color management in job** and is part of the **Input Document Controls** within the **Color Setup Manager**. See “Color Setup” on page 356 for more details.

To make fullest use of jobs containing device-independent color definitions, enable a **TrapPro** option in the **Configure RIP Extras** dialog box.

8.13.9 Usage

The simplest way to use PDF files is using the **RasterIT > Print File** command. To see a listing of PDF files in the current folder, use the **PDF Files** or **All Files** option in the **Files of type** drop-down list of the **Print File** dialog box. Select the **Page Setup** that sets the correct PDF options from the **Page Setup** drop-down list.

You can also supply PDF files to the RIP using spool folder inputs and all forms of network protocols: AppleTalk (if supported), sockets, and so on. See the summary of managed inputs in “Input management” on page 194. If necessary, set the PDF options in the **Page Setup** corresponding to your chosen managed input.

8.13.10 Limitations and special treatment

The RIP can always print PDF files that are designed to be printed. There are some minor differences compared to the way in which the RIP handles PostScript language files. Also, the emphasis on

printed output and limited interactivity means that the support of some optional content in PDF files is missing or modified, compared to the support in a dedicated PDF viewer.

These features are:

Embedded fonts and font substitution

The Rasterize-it RIP supports the use of fonts embedded in PDF files as well as fonts already available to the RIP for use with PostScript language jobs. The embedded fonts can include TrueType (Type 42) fonts, CID (character identifier) composite fonts, and Compact Font Format (CFF) fonts.

When fonts requested by a PDF job are missing, the RIP obeys the setting of the **Abort the job if any fonts are missing** check box in the Page Setup Options dialog box.) See “Abort the job if any fonts are missing” on page 139 for more information.

Security settings

The creator of a PDF file can limit access to a PDF file, by requiring a password of the reader or forbidding changing, copying, or printing of the content. The only function relevant to the Rasterize-it RIP is the ability to forbid printing. In general, the RIP does not print files where the creator has forbidden printing.

Document Information

The Rasterize-it RIP window displays the PDF version number and general information about the document, as supplied by the author or creating application.

Most PDF Annotation types are supported but only if:

their “Normal” Appearance streams are present and correct in the PDF file; and they have their “Print” flag set.

Excluded annotations are:

Link and Movie annotations, because they do not present a normal appearance stream in the standard way.

Popup annotations because they only apply to interactive applications (that is, popping up a window)

TrapNet (also known as, trap network) annotations.

Extensions

The RIP ignores all extended content (for example, multimedia content and private data) that is labeled as such according to the PDF specification.

8.14 Printing XPS Documents

The RIP can print XML Paper Specification (XPS) files that conform to v1.0 of the XPS specification.

The following PrintTickets are supported if they are present within an XPS Document:

- DocumentPageRanges
- PageBlendColorSpace
- PageMediaSize
- PageResolution

The way that the RIP handles the DocumentPageRanges, PageBlendColorSpace and PageMediaSize PrintTicket keys depends on the settings of the XPS Options dialog. By default, all PrintTicket settings are ignored, but these three keys can be honoured if you choose to do so.

The only other PrintTicket setting which might get honoured is PageResolution. This will only happen when the **Override resolution in job** option is not checked in the Page Setup dialog.

For further information see “XPS Options” on page 146.

8.15 Printing HD Photo images

From v8.0 the RIP supports direct ripping of v1.0 HD Photo images (previously WMPhoto).

The RIP can print HD Photo files using the **RasterIT > Print File** command, or from a spool folder. To view *.wdp files (HD Photo images) in the file selection dialog, select All Files *.* in the “Files of type” field and browse to the required file.

In compliance with v1.0 of the XPS specification, the RIP supports v1.0 HD Photo images and XPS Documents containing v 1.0 HD Photo images are processed correctly.

8.16 Printing JPEG and JFIF files

The RIP can print JPEG and JFIF files using the **RasterIT > Print File** command, or from a spool folder.

The simplest way to print JPEG and JFIF files is using the **RasterIT > Print File** command.

To see a listing of JPEG and JFIF files in the current folder, use the JPEG Files or All Files option in the **Files of type** drop-down list of the Print File dialog box.

You can also supply JPEG and JFIF files to the Rasterize-it RIP using spool folder inputs. See Section 8.5, “Using the Spool Folder input folder” for details.

When ColorPro is enabled, the RIP can detect and utilize an ICC profile embedded in a JPEG file. See the *Harlequin ColorPro User's Guide* for details.

8.16.1 Limitations

A JPEG file in Progressive format (a format option in Adobe Photoshop) cannot be printed by the Rasterize-it RIP. Progressive format is often used for web downloads.

8.17 Printing GIF files

The Rasterize-it RIP can print GIF (Graphics Interchange Format) files using the **RasterIT > Print File** command, or from a spool folder.

The easiest way to print GIF files is using the **RasterIT > Print File** command.

To see a listing of GIF files in the current folder, use the **GIF Files** or **All Files** option in the **Files of type** drop-down list of the Print File dialog box.

8.18 Printing TIFF/IT files

The Rasterize-it RIP supports the imaging of TIFF/IT Profile 1 files, generally referred to as TIFF/IT-P1 files, a common method of transferring images for use in advertising.

This section summarizes the history of the file format and its uses before describing how to enable and use imaging of these files in the RIP. The description of use starts with “Installation and requirements” on page 236. See also “Printing TIFF 6.0 files” on page 237.

8.18.1 General

The Tag Image File Format (TIFF) is a well-established and popular file format for raster images. There have been a number of published standards for the format of TIFF files, each successive standard generally being more complex than the last. This growing complexity has reflected the format increasing in flexibility and providing for private extensions to the format. The result has been that TIFF now represents a family of file formats and there are many programs that implement only the more popular parts of these formats.

The RIP supports the imaging of TIFF/IT Profile 1 files, generally referred to as TIFF/IT-P1 files, a common method of transferring images for use in advertising. The International Standards Organization (ISO) Draft International Standard 12639 describes the TIFF/IT and TIFF/IT-P1 formats. Relevant earlier standards are ANSI IT8.8 and the Aldus TIFF 6.0 standard (now maintained by Adobe).

The TIFF/IT-P1 format is being promoted by a body called Digital Distribution of Advertising for Publications. It provides a clean interface for the proprietary color electronic prepress systems (CEPS) formats such as the Scitex CT/LW format.

TIFF files can contain many different types of data but, in general, a single TIFF/IT-P1 file contains only one kind of data from a total of six possibilities, each known by a two-letter abbreviation as listed in Table 8.2.

The exception is the FP file, which includes layout information and the details of some combination of files, each containing CT, HC, or LW data—it is convenient to call these other files *subfiles* of the FP file. The data may appear in any order within the FP file but applications must image it in a set order.

There must be at least one subfile in an FP file, but no more than one of each type. For example, an FP file cannot contain more than one CT file and it is typical for FP jobs to contain only a CT subfile and an LW subfile.

The full list of data types with their typical uses is:

Table 8.2 TIFF/IT data type codes and usage

Data type	Usage
FP	Final Page (layout for CT, HC, and LW)
CT	Contone, typically low resolution
LW	Line Work
HC	High resolution Contone
BL	Binary Line work (not an FP subfile)
BP	Binary Picture (not an FP subfile)
MP	Monochrome Picture (not an FP subfile)

Some of these data types are partly compatible with the corresponding definitions in the TIFF 6.0 standard.

The largest difference with TIFF 6.0 is that TIFF/IT has only one image per file. The FP file format can have up to four Image File Directories (IFDs), but only one image—the preview image for the FP layout.

The major restrictions on TIFF/IT-P1 compared to TIFF/IT are that TIFF/IT-P1:

- Uses CYMK only (when appropriate).
- Is pixel interleaved (when appropriate).
- Has a single choice of image orientation.
- Has a single choice of dot range.

The Rasterize-it RIP images an FP file by rendering the referenced CT, HC, and LW subfiles, in that strict order. Order is significant because the HC and LW subfile types can include transparent regions able to reveal images rendered from previous subfiles.

When the RIP renders subfiles as part of an FP job, it uses extra information in the FP file to determine the overall size of the page, and position each subfile (which can be smaller) within that page.

The RIP can also image a single CT, HC, or LW file independently of an FP file. For each of these files, the RIP locates the image origin at the PostScript language origin—relative to coordinates (0,0) at the bottom left of the page. For example, this provides a limited proofing capability but be careful to avoid printing a partial image when the subfiles are available before the FP file.

When ColorPro is enabled, the RIP can detect and utilize an ICC profile embedded in a TIFF file. See the *Harlequin ColorPro User's Guide* for details.

8.18.2 Installation and requirements

You must enable the RIP to print TIFF/IT files, by entering a password or key number issued to you by your supplier. Note that TIFF 6.0 input is always enabled.

1. Display the Configure RIP dialog box and click **Extras**.
2. In the Configure RIP Extras dialog box, select the item **TIFF/IT** in the list.
3. Click the **Add** button. In the Enable Feature dialog box that appears, enter the key number issued to you for use with TIFF/IT, and then click **OK** to return to the Configure RIP Extras dialog box, and **OK** again to return to the Configure RIP dialog box.

If you attempt to print TIFF/IT-P1 files when the **TIFF/IT** option is not enabled, then depending on the input method chosen, the TIFF 6.0 input option may attempt to process the parts of the file that it recognizes as TIFF. This is unlikely to produce the desired result.

TIFF/IT files can result in very large page buffers and, potentially, cause painting to multiple partial page buffers. We recommend that you allocate 128 MB of memory to the RIP if possible, with an absolute minimum allocation of 64 MB RAM.

It is not possible to run a simple spool folder where any of the CT, HC, LW, or FP files may arrive first: the result may be partial images. The spool folder *can* accept TIFF/IT-P1 files but only if the order of arrival and file naming can be controlled. See page 205 for details of configuring the spool folder for a specially controlled source of TIFF/IT-P1 files. If the order of arrival or naming is unsuitable or unpredictable, using **Print File** from the **RasterIT** menu is the simplest reliable method of ensuring that the RIP images the intended file or combination of files.

8.18.3 Usage

To print a TIFF/IT file, first choose a Page Setup with a large enough imaging area and an appropriate resolution for the high resolution data types.

Next, choose the option **Print File** from the **RasterIT** menu. Figure 8.8, page 218, shows the dialog box that appears. Display the contents of the folder holding the file that you want to print.

Choose the file that you want to print. Typically, this is an FP file if you are imaging a finished page but you can specify a subfile: for example, to proof it alone. There is no enforced file name convention but the two letters of the data type usually appear in the name.

For the example of a CT file with name *file*, you may see any of:

```
file.ct
file.ict
file.CT
file.ICT
```

To make sure that you see all files, choose **All Files (*.*)** in the **Files of type** drop-down list. Select the file you want to print, and click **Print**.

If you are printing an FP file, the RIP displays a progress dial while reading each of the files referenced by the FP file and the Rasterize-it RIP window shows text similar to the following example:

```
% tiffdev: reading "H:\Suites\Tiffit\66.fp" as a
TIFF/IT-P1 FP (Final Page) standalone file
Starting Job On 24 April 1998 08:51:42
Using Color Setup "(None)"
Using default device calibration
% tiffdev: reading "H:\Suites\Tiffit\66.ct" as a
TIFF/IT-P1 CT (low-resolution contone) subfile of an FP job
% tiffdev: reading "H:\Suites\Tiffit\66.lw" as a
TIFF/IT-P1 LW (linework) subfile of an FP job
Interpretation time: 40 seconds
. . .
```

If you are printing a subfile (data types CT, HC, or LW), you see less text after clicking **Print**:

```
% tiffdev: reading "H:\Suites\Tiffit\66.ct" as a
TIFF/IT-P1 CT (low-resolution contone) standalone file
Starting Job On 24 April 1998 08:51:42
Using Color Setup "(None)"
Using default device calibration
Interpretation time: 37 seconds
. . .
```

If you attempt to print TIFF/IT-P1 files when the TIFF/IT option is not enabled, then depending on the input method chosen, the TIFF 6.0 input option may attempt to process the parts of the file that it recognizes as TIFF. This is unlikely to produce the desired result. See also “Printing TIFF 6.0 files” on page 237. In the following example a TIFF/IT-P1 file is processed as a TIFF 6.0 file.

```
% tiffdev: reading "H:\Suites\Tiffit\test.tif" as a
TIFF 6.0 baseline (with extensions) standalone file
Starting Job On 24 April 1998 08:51:42
Using Color Setup "(None)"
Using default device calibration
% tiffdev: TIFF6: compression is None
% tiffdev: bits per sample = 1
% tiffdev: samples per pixel (planes) = 1 (bilevel or grayscale)
Interpretation time: 0 seconds
. . .
```

However, if the TIFF 6.0 input option does not recognize any part of the file as TIFF, you will see the message:

```
open: the TIFF 6.0 or TIFF/IT file
is either corrupt, unsupported, of an unrecognised
type or the appropriate file type is not enabled
in Configure RIP / Extras
```

The RIP displays the same message if you attempt to image TIFF/IT data types that it does not support or to image files that do not conform to the TIFF/IT-P1 profile.

8.19 Printing TIFF 6.0 files

The RIP accepts TIFF 6.0 baseline files, with the exceptions and extensions listed under “Limitations and extensions” on page 238.

This support extends to all TIFF files produced by the Rasterize-it RIP TIFF output plugin.

Note: From v 5.5r1 the Harlequin RIP can handle RGB Composite (Band) or CMYK Composite (Band) **Style** but only with the `tiffexec` operator. `tiffdev` still does *not* support these styles.

Note: The Eclipse Release and later RIPs support Palette color (Index color) TIFF files.

8.19.1 Procedures

TIFF 6.0 input is always enabled, but operates only with Spool Folder input and the **Print File** command. (It is also possible to use TIFF 6.0 input from PostScript language instructions.)

Copy the TIFF file to the correct folder for Spool Folder input, or select it in the dialog box shown when you choose **Print File**. If you use **Print File**, type the file name or make sure that the RIP is displaying all files in the list of files. TIFF files often have the file name extension `.TIF` but this is not required.

This extract from the text displayed in the Rasterize-it RIP window shows the messages produced when successfully processing a TIFF 6.0 file.

```
Setup loaded: "tiff"
Ripping file %H%/Suites/PEOPLE/68.tif as TIFF.
% tiffdev: reading "H:\Suites\PEOPLE\68.tif" as a
TIFF 6.0 baseline (with extensions) standalone file
Starting Job On Thursday, January 29, 1998 08:48:48
Using Color Setup "(None)"
Using default device calibration
% tiffdev: TIFF6: compression is None
% tiffdev:      bits per sample = 8
% tiffdev:      samples per pixel (planes) = 4 (CMYK)
Interpretation time: 32 seconds
. . .
```

The remaining text (not shown here) is related to rendering and output, not to the input.

8.19.2 Limitations and extensions

The Rasterize-it RIP accepts TIFF 6.0 baseline files, with the following differences.

Not supported:

- Multiple IFDs (images) per file (the RIP images only the first).
- PhotometricInterpretation = 4 (transparency mask).
- PlanarConfiguration = 2 (`tiffdev`). This option is offered by the Harlequin RIP TIFF output plugin, as composite RGB or CMYK output with band-interleaving in the Harlequin RIP version 5.0 and later.

Note: From Harlequin RIP version 5.5r1 the `tiffexec` operator supports PlanarConfiguration = 2.

Note: From Rasterize-it RIP Eclipse Release SP4, 16-bit images are supported.

Note: From Rasterize-it RIP Genesis Release v7.1 CIELab colorspace files with a given or default whitepoint (D50) are supported.

Ignored:

- GrayResponseCurve.
- GrayResponseUnit.

Restrictions:

- 1, 2, 4, 8, or 16 bits per plane.

Additionally, the RIP supports the following full TIFF 6.0 extensions to TIFF 6.0 baseline:

- CCITT T.4 compression (group 3 2-D) (1 bit per pixel or *bpp*).
- CCITT T.6 compression (group 4) (1 *bpp*).
- LZW compression, including Differencing Predictor.
- CMYK (including DotRange != 0, 255).
- JPEG compression.

Note: If you are attempting to RIP images which you have prepared using Photoshop and saved using ZIP or JPEG compression, the RIP may generate a *rangecheck* error.

This occurs because ZIP compression is not a recognized TIFF compression format, and as such is not documented in the TIFF 6.0 specification. The JPEG compression that Photoshop uses is a new version of JPEG data in TIFF files which is also not part of the TIFF 6.0 specification.

8.20 Printing page buffer files

The RIP can print page buffer files produced by another similar installation of the RIP. This is a convenient way of setting up a simple workflow able to transfer pages from one RIP installation to another.

One example of how this ability can be useful is where you have several RIPs with a single, fast, final output device, and perhaps various slower proofing printers. It is easy for a single RIP working alone to keep a slow proofing printer supplied with jobs. On the other hand, it may require many of the Rasterize-it RIPs interpreting jobs and producing page buffers to keep your fast output device busy. One solution is have the interpreting RIPs all pass their final output page buffers to a single machine running a RIP, whose only function is to accept page buffers and pass them to the fast output device as quickly as possible.

Note: The separate *FlatOut User Guide* describes this situation and other, more complex, possibilities in greater detail.

The method described here is designed for the rerouting of complete and valid page buffers, using **Print File** or spool folder inputs.

8.20.1 Requirements and preparation

There are some requirements on the installations involved and you must prepare the receiving and supplying Rasterize-it RIP installations before use.

The requirements are:

- The RIP installation printing (receiving) the page buffers must have the same installed version of the same output plugin as used to produce the page buffers.
- This sending and receiving RIP installations must be running in `Multiple` or `Multiple (Parallel)` modes.
- The sending RIP installations must be version 4.5 or later.
- All the RIP installations must be running on the same platform: for example, Windows XP on an Intel-compatible processor.
- It must be acceptable to have the original page buffers destroyed after output.

The preparation of the receiving RIP installation is to enable use of the `PGB hot folder` page feature and create a Page Setup. Optionally, you can use the Page Setup with a spool folder input.

1. Enable the page feature, by copying the `PGB hot folder` file from the `SW/Page Features/Examples` folder to the `SW/Page Features` folder.
2. Create an appropriate Page Setup and choose the `PGB hot folder` entry in the **Enable Feature** drop-down list in the Edit Page Setup dialog box.
3. Optionally, if you wish to use a spool folder as input, create a new spool folder input and, in the Input Channel Edit dialog box, choose the Page Setup that you created in step 2. Configure and name the spool folder, as described in “Configuring a Spool Folder input source” on page 203, then make sure that it is enabled and that the inputs are started.

The preparation of the supplying RIP installation is simpler. Create Page Setups that use the output device plugin with resolution and other settings that match those you have chosen in the receiving installation. You do not need to select the `PGB hot folder` page feature.

8.20.2 Printing procedure

Depending on how you prepared the system, there are two possible methods. You can use both methods together.

- Supply page buffer files to a spool folder if you have set up one as part of the preparation described in “Requirements and preparation” on page 239.
- Choose **RasterIT > Print File**, navigate to the relevant folder, select the wanted files and click **Print**. (Page buffer files have the extension `.PGB` so be sure that you are displaying all files in the folder.)

Warning: For both methods, the receiving RIP effectively deletes the supplied page buffer file, at the same time as it creates a new page buffer in its own `PageBuffer` folder and makes it visible in the Output Controller / Monitor. Even if you use a spool folder input and leave **Delete on completion** unselected, the completed files copied into the Complete Folder are no longer valid page buffers.

When printing a page buffer file, the RIP displays a message in the main Rasterize-it RIP window, similar to this example, where text in *italic* varies according to the file and plugin:

```
Introducing new pagebuffer: %C%/my_folder/00000003.PGB
Pagebuffer created for device: my_device
Page name: 2. fontlist (K)
Total time: 1 seconds
Job Completed: 00000003.PGB
```

The receiving installation of the RIP does not check whether each page buffer was created for an output plugin that the receiving installation has installed. Any page buffers created by a plugin that is not installed either fail to appear in the Output Controller/Monitor, or trigger the error:

```
could not access a resource for a plugin device driver
```

8.21 Entering PostScript language code by hand

If you would like to type code directly into the RIP and see the results interpreted, you can use the *Executive*, which allows you to type PostScript language code, and have it interpreted immediately by the RIP.

If the input system is running, you must stop it using the **RasterIT > Start Inputs** menu option. When you choose **RasterIT > Executive**, the RIP asks you to select a Page Setup for use with the Executive.

Note: If you do not choose a Page Setup, the RIP uses the one that you chose last time you used the Executive. If you have not used the Executive in this RIP session, the first Page Setup in the drop-down list is used. To change the order of this listing, see “Reordering Page Setups” on page 79.

The RIP then displays a window where you can enter PostScript language code by typing or cutting and pasting. Any PostScript language code that generates output when executed produces page buffers exactly like other jobs processed using the same Page Setup. It is wise to hold these page buffers for inspection in the Output Controller, where you can view or manipulate the page buffers, before sending any suitable pages for output. The Output Controller is available in either of the multiple page buffer modes.

Note: If you intend to keep page buffers produced from the Executive for any significant time, set a job name that helps you identify the page buffers.

To generate an interrupt, choose **Interrupt** from the **Executive** menu.

To quit the Executive window, type `quit` or **Ctrl+W** at the prompt, or choose **Stop Executive** from the **Executive** menu.

Whenever you quit the Executive, the Rasterize-it RIP window displays the following, harmless message:

```
Job Not Completed: jobname
```

Remember to restart inputs if you stopped them before using the Executive.

Media Management

This chapter describes how the RIP provides ways of monitoring and managing the use of media in a range of output devices. It also describes how you can configure these ways to suit your operation.

9.1 Why manage your media?

In a typical printing environment, you might have access to a number of different imagesetters, each of which takes one of several feed cassettes, or drum recorders, each of which holds a roll of continuous media. You may use several feed cassettes on one imagesetter, or share one between several imagesetters. You may even do both.

Figure 9.1 on page 244 shows a possible printing environment. This environment can produce several operational needs.

Suppose that you want to produce output from the RIP on a particular output device, using one of the cassettes available to you. Which cassette should you use? You do not want to use one that is low on media, in case it runs out before the job is printed.

At the same time, you want to make the most economical use of media. If a cassette contains just the right amount of the correct media for a job, it makes sense to use it instead of another one, so that media is not wasted.

The output (take-up) cassette is also worth monitoring. You may want to process all of a job together and need to know how much more media the output cassette can accept. Equally, if the output goes to an online processor, you may need to know that there is enough film output for the processor to handle satisfactorily.

In addition, there may be times when you want to cut the media in a particular cassette, or feed extra media. If you are working at your computer, and the output device is not located nearby, doing this by hand might be inconvenient.

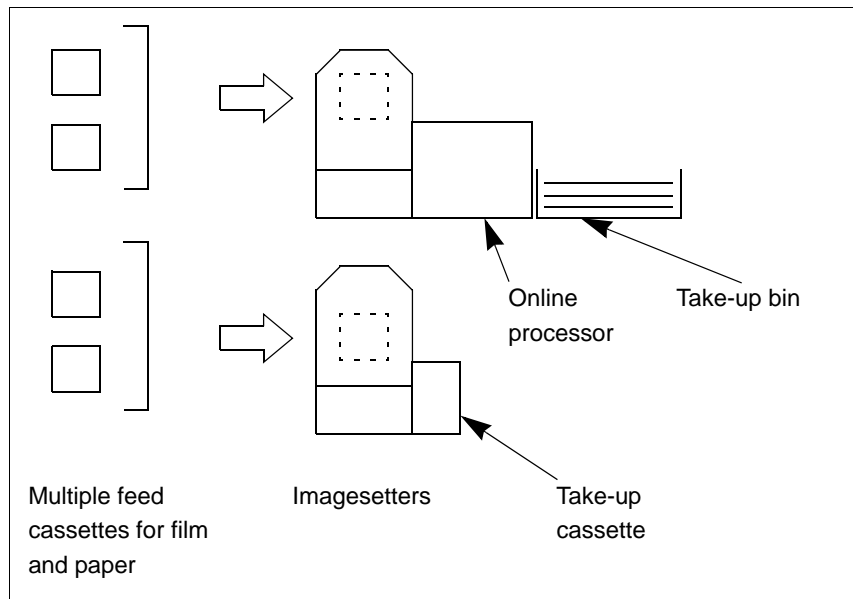

Figure 9.1 Using multiple output devices and cassettes

9.1.1 Overview of the Rasterize-it RIP capabilities

The Rasterize-it RIP media management can meet all these needs, subject to operating with suitable output devices and getting a minimal amount of information from the operator. These requirements are explained in later parts of this section.

The RIP can manage up to sixteen feed cassettes at once, using as many suitable output devices as are connected.

For each cassette (or roll-fed device) it can: monitor the media remaining, display the amount of media for the particular cassette in use, and issue automatic warnings when this amount is low.

The RIP can also instruct the output device to perform cut and feed operations, both automatically (at pre-specified intervals and events) and interactively, on request (when you choose menu options). The physical device itself must support software control of these functions.

You can still perform manual operations while using the RIP media management. The purpose of media management is to reduce the need for routine manual operation and record keeping.

A media saving feature is also available. For more information see “Advanced Media Saving” on page 114.

9.1.2 Suitable devices

You will gain some benefit from using media management with most types of output device. Media management performs most efficiently when the following assumptions are satisfied:

- The physical output devices are roll fed from cassettes. The RIP media management is not suited to, or necessary for, sheet-fed devices.

- When you change a feed cassette, you also mount an empty output cassette—by changing or emptying the full one.
- There is only one feed cassette mounted at a time. This is the usual case.

There is at least one imagesetter which can have several input cassettes mounted at one time.

- Each physical device is represented by one Rasterize-it RIP output device. This is the usual case.

The possibility of having multiple output devices arises because there are some physical devices which can provide multiple types of output. One example provides a dual technology (dye sublimation and thermal transfer) engine in one unit. These technologies have different characteristics and require separate strategies regarding calibration and color separation—providing each technology with its own output device type is a likely solution.

9.1.3 What you need to do

Media management reduces and simplifies your routine work but you need to perform a small amount of setting up for each cassette or media source before starting to use media management. This setting up includes:

- Specifying when automatic cuts or feeds and warnings should occur.

You do this in the Media Manager dialog box.

- Naming cassettes and specifying their initial contents.

You do this in the Cassette Manager dialog box.

After this setting up, all you have to do is tell the RIP when you change something that affects its records of media use:

- Which cassette is in use.

You do this in the Edit Page Setup dialog box, using the **Cassette** menu.

- How much media you have put in a cassette when you refill it, and when you perform a manual operation that affects the amount of media.

You do this in the Cassette Manager dialog box.

Note: Any management system that monitors the amount of media remaining relies upon knowing the amount that was available when the system was set up, since there is usually no automatic means of detecting this. It is therefore essential that you inform the RIP how much media is available to each cassette whenever it changes (for instance, when you refill one).

You must also ensure that the cassette being used to process a job is the same one the RIP thinks is being used. You can check this by seeing which cassette is chosen in the selected Page Setup.

9.2 Advancing and cutting media interactively

You can use the interactive options described in this section immediately, without performing any preparation.

This can be useful when you are starting to use a new system. Once you have established the effects of the options and decided which of these you want to use regularly, you can set up automatic procedures to reduce your need for the interactive options: see “Advancing and cutting media automatically” on page 247. The interactive options (and any manual controls on the output device) remain useful for unusual jobs or special tests.

9.2.1 Device menu

Each interactive option is a Rasterize-it RIP menu command which affects the selected device and the cassette mounted in that device.

The commands are in a menu in the main Rasterize-it RIP window which appears between the **Edit** menu and the **Color** menu. The menu changes its name to indicate the currently selected output device.

Note: For simplicity, this manual refers to this menu as the **Device** menu. The commands available in this menu can vary to suit the currently selected output device.

The first option in the **Device** menu is **Select Device**. Choose this option to see the Select Output Device dialog box, where you can see a list of available output devices. Select a device and click **Select**.

The possible names in the Select Output Device dialog box—and thus of the **Device** menu—are exactly the same as the ones you can choose from the **Output device** list in the Edit Page Setup dialog box. For example, the name might be UltrEP or ExxtraSetter if the RIP is driving only one imagesetter, or only one of each type of imagesetter. If you are driving two imagesetters of the same type, there might be names such as UltrE_1 and UltrE_2: you can choose a name for each device when you set it up in the Device Manager.

9.2.2 Using the Device menu

For most output devices, the **Device** menu contains commands to advance (feed) the media and to cut it.

On some output device types, there may be extra commands or some of the default commands may be grayed out. (Any output device that you choose from the Device Manager can have its own version of the **Device** menu: in technical terms, the menu is specified in the relevant output plugin at the time of software manufacture.)

For example, if a device takes a long time to load film, there could be a pre-load command allowing you to load film during the processing of a page to avoid delay once the page is ready to image.

- To advance the media in the current device, choose one of the **Advance** menu options, when available.

There are usually three options to advance the media, allowing you to feed 1, 3, or 6 inches of media through the imagesetter. (The relevant output plugin can be written to offer any number of similar options, specifying other lengths or units.)

- To cut the media in the current device, choose one of the **Cut** menu options. There are commands to cut with or without feeding media.

If you choose **Cut media with feed**, or type **Ctrl+K**, the RIP will feed a predetermined length of media through the imagesetter, and then cut. You can specify the amount of media to feed through, in the Media Manager. See “Automatic use” on page 247, for details of how to set this length.

If you choose **Cut media no feed**, or type **Ctrl+L**, the RIP will cut the film without feeding any extra media.

Note: Some output devices, for instance the PelBox, always perform a feed before a cut. The RIP cannot override this feed, but it can keep a record of how much media is fed. If you use such a device, read its manual to find out this feed length, and enter the value in the box labeled **Built in cut length** in the Media Manager dialog box. See “Hardware feeds” on page 256.

9.3 Advancing and cutting media automatically

The automatic options described in this section reduce the number of times you need to use the RIP menu commands or front panel buttons on the physical output device. You must do some setting up to make sure that the automatic options do what you want.

The manual options remain useful for use with unusual jobs or special tests: see “Advancing and cutting media interactively” on page 245.

9.3.1 Automatic use

The RIP can advance the media in a cassette or drum recorder automatically. With many imagesetters, the RIP can also cut media, although this depends on the particular device you are using.

Figure 9.1 shows two possible schemes for advancing and cutting media automatically. The RIP supports these schemes and many others.

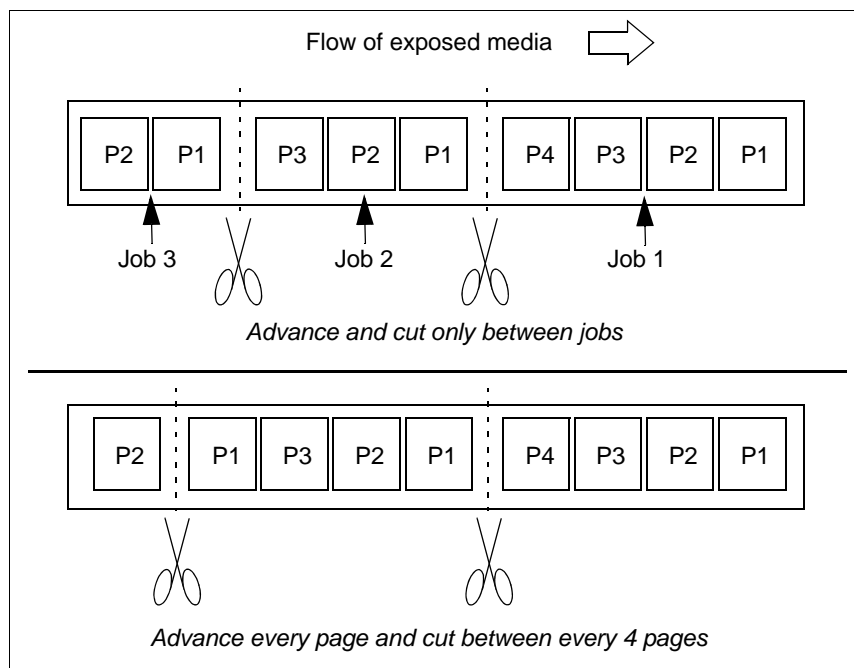

Figure 9.2 Some options for handling output media automatically

Using the Media Manager, you can make the RIP perform media cuts and feeds automatically, choosing when and how much media to feed through and when to cut.

You can also disable or re-enable all media management facilities as often as you wish. (Rasterize-it RIP output plugins designed for sheet-fed devices disable media management on those devices automatically.) You will probably want to disable media management when you share feed cassettes between different devices—this will prevent the RIP issuing meaningless warnings about low media levels.

Display the Media Manager dialog box by choosing **Media Manager** from the **Output** menu.

Figure 9.3 shows the RIP Media Manager dialog box. This dialog box allows you to configure and control media.

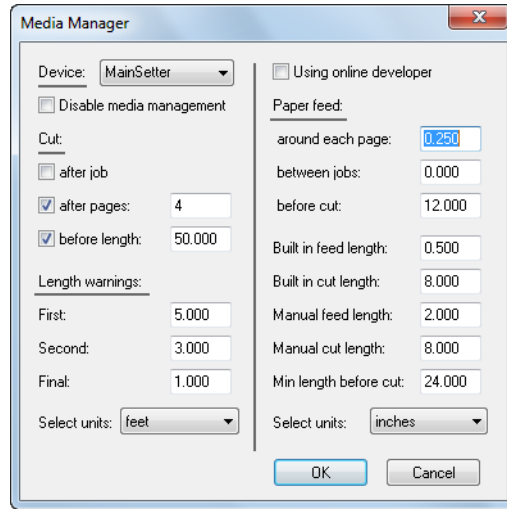

Figure 9.3 Media Manager dialog box

The RIP displays the name of the current device at the top of the dialog box, in the **Device** drop-down list. All selections that you make in this dialog box apply to the displayed device (and to all cassettes that you use on this device). These selections are not confirmed until you click **OK**.

You can select another device using the **Device** list, then set up different options for managing media in the new device.

Click **OK** to confirm your media management choices for the device(s) that you have edited. Click **Cancel** to abandon all changes made to media management (on any device) in the current use of the Media Manager.

9.3.2 Enabling and disabling media management

In the Media Manager dialog box, there is a check box labeled **Disable media management**.

- Select this box to turn off the automatic media management facilities for the output device. If you turn off media management, there will be no current cassette selected in the Cassette Manager (See “Setting up the monitoring system” on page 252).
- Leave the box clear to enable media management.

Note: After enabling or re-enabling media management, you must verify the contents of each cassette used on that output device. For details, see “Setting up the monitoring system” on page 252.

9.3.3 Cutting media

With media management enabled, you can choose when the RIP will make automatic cuts.

Note: Any cut operation disables output, unless the output device is using an online processor (developer). Typically, you will need to fit a new take-up cassette before re-enabling the RIP outputs: the RIP displays a message to remind you of this.

You can choose from three different policies, available on the left of the Media Manager, in the section labeled **Cut**. The three choices are:

- Cut the media after each job.
- Cut the media after a certain number of pages.
- Cut the media when (or slightly before) a certain length of it has been exposed.

To use any of these options, select the check box labeled appropriately and, if there is a text box alongside the label, type a suitable value in that box.

If you choose a combination of conditions for a cut, the RIP will cut whenever any one of those conditions becomes true, and will then reset all counts of length or pages.

To cut the media:

After every job printed

select the check box labeled **after job**. The RIP will automatically cut the media after every job output on the current device.

After a number of pages

select the check box labeled **after pages** and enter the number—which must be a whole number—in the adjacent text box. The RIP will automatically cut the media after that number of pages has been printed.

At a certain length

select the **before length** check box and specify a length in the box. This length is the maximum that will be exposed. For example, you might choose a length that is convenient to process.

You can select the units you wish to use for length from the **Select units** drop-down list in the bottom left of the Media Manager. The options available are feet, inches, meters, and centimeters.

Note: The RIP never cuts the media while part of the way through printing a page. Where a cut at the exact length would fall within a page, the RIP performs the cut before outputting the page. This occurs even if, for example, you specify a length of 12 inches and a page is 18 inches long.

9.3.4 Feeding media

The options on the right of the Media Manager let you specify when the RIP will feed media automatically. There are three feed policies under **Paper feed**:

- Feed the media around each page.
- Feed the media between jobs.
- Feed the media before every cut.

See below for a fuller description of these policies and some of the possible reasons for wanting extra media feeds in each of the specified situations. (The remaining entries in this section of the dialog box describe characteristics of the output device.)

To use any of these options, type the feed length that you want in the text box alongside the appropriate label. Type 0 (zero) into the text box if you do not want an automatic feed.

You can choose which units to use for the lengths from the **Select units** drop-down list above the **OK** button—the available units are feet, inches, meters, centimeters, picas, and points.

Some reasons, and the details, for each feed policy are as follows:

Around each page

Feed through some media around every page that is produced, perhaps so that you can perform cuts by hand more easily. Half of this amount will be fed before the page and half after it.

Between jobs

Feed through some media after every job that has been processed, perhaps to make it easier to see where one job ends and the next starts.

Note: This feed after a job will not occur if there is a cut after the last page of the job, caused by either of the **cut after pages** or **cut after job** settings.

Before cut

Feed through some media before making any cut, perhaps to stop film near a cut being exposed to external light.

The RIP feeds the amount of media you specify here before performing any of the automatic cuts described on page 249, or a cut that you have requested by choosing **Cut media with feed** from the **Device** menu. See also “Hardware feeds” on page 256.

9.3.5 Interaction with other Rasterize-it RIP options

The description just given of automatic cutting and feeding is accurate but there is also a degree of interaction with the RIP options to use media as economically as possible. These options either reorient pages or pack them together so that, for example, more than one page is imaged side by side in the length of media that would otherwise be used by one page.

The results are that the page length can vary or that the RIP treats several pages as one unit (and that this unit is treated as a page by the media management software). This may be unexpected but it should not cause any problems.

The relevant options occur in the **Optimization** and **Enable Feature** drop-down lists of the Edit Page Setup dialog box. See “Advanced Media Saving” on page 114 and “Features” on page 134 for a fuller description of these options.

9.4 Monitoring media

When you start monitoring media, you must tell the RIP how much media is in each cassette. Thereafter, the RIP maintains a record of how much media remains, and will warn you when any cassette is running low.

9.4.1 Setting up the monitoring system

The RIP monitors the feed cassette providing the media, rather than the output device used. This is because any one output device may take several different feed cassettes. For instance, you may have an imagesetter that can produce output on either film or paper, and you may keep two cassettes—one loaded with film and one loaded with paper.

Note: If you have an output device that uses a roll feed, you can monitor its use of media by treating it as a device with a permanently mounted cassette.

Before processing any jobs, you need to tell the RIP about the cassettes you are using and give details of the media currently in each cassette. You do this from the Cassette Manager dialog box. Click the **Cassette Manager** button in the Edit Page Setup dialog box or choose **Output > Cassette Manager** to open the Cassette Manager dialog box, as shown in Figure 9.4.

9.4.2 Cassette Manager and Edit Cassette dialog box

The main window of the Cassette Manager lists each available cassette, so that you can see and compare the information relating to different cassettes.

A new installation of the Rasterize-it RIP lists one cassette in the Cassette Manager. You can add more cassettes at any time, and subsequently edit their information or delete their entries using the **Edit**, **New**, **Copy**, and **Delete** buttons.

There is a related Edit Cassette dialog box in which you can alter the information for a particular cassette.

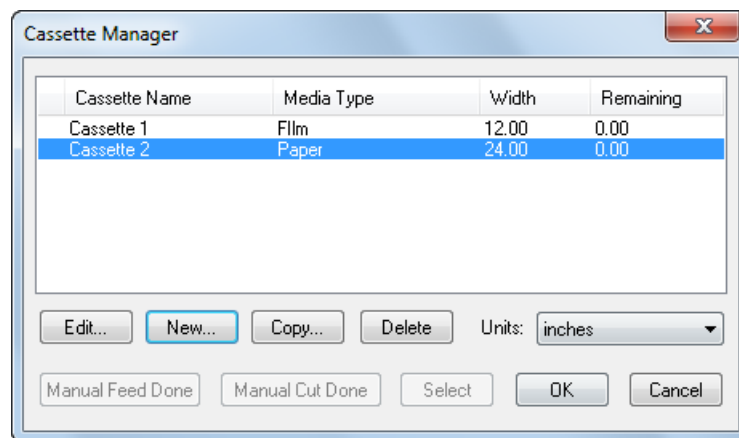

Figure 9.4 Cassette Manager dialog box

The information in the Cassette Manager also appears in the Edit Cassette dialog box: each category is listed below.

There are two buttons which appear in the Cassette Manager only. Use these buttons to tell the RIP when you have performed a manual operation. (On some output devices, a manual operation may be the only option or it may be quicker than an operation driven by the RIP.)

Manual Cut Done

Click this button when you have cut the media in the current device.

Manual Feed Done

Click this button when you have performed a manual feed of media in the current device.

Before using one of these buttons, you must set up the amount of media used in the corresponding manual operation. These quantities are labeled **Manual feed length** and **Manual cut length** in the Media Manager. See “Hardware feeds” on page 256.

To set up or change the details for a cassette, select the relevant cassette in the Cassette Manager window and click the **Edit** button. Figure 9.5 shows the Edit Cassette dialog box that appears, containing the details for the selected cassette.

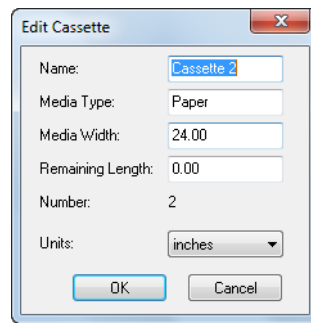

Figure 9.5 Edit Cassette dialog box

The RIP displays the following values in both the Edit Cassette dialog box and the Cassette Manager. You can only change these values from within the Edit Cassette dialog box.

The RIP displays the information about a cassette in columns in the Cassette Manager and in corresponding text boxes in the Edit Cassette dialog box.

Cassette name An identifying name. This name will be displayed on the **Cassette** drop-down list in the Edit Page Setup dialog box. The name is purely for your own convenience—you can change it to any name you like. Choose a name that allows you to identify the cassette and that suits your situation and your procedures. You might find it helpful to attach a label with this name (and the type of media) to the actual cassette.

For example, if you use two cassettes only on an Ultras imagesetter and only for specific types of media then you might name these cassettes: *UltrFilm1* and *UltrPaper2*. An alternative solution in the same situation might be *Ultr1* and *Ultr2*, with a separate record of the type of media. If you use the same cassette to hold paper and use it for proofs on different output devices then you might call it *PaperProof*.

Note: The symbol > in front of the cassette name indicates the cassette in use on the current or most recently used output device.

Media type

The type of media held in the selected cassette. It lets you tell quickly whether, for instance, the cassette holds paper or film. The field **Cassette Name** is purely for your own convenience—you can change it to anything you like.

The entry No Media means that no one has yet specified a type of media for the cassette.

Media width

The width of the media in the selected cassette or drum recorder. The RIP uses this value when calculating in which orientation to print a page if you are using the Media Saving option in the **Optimization** menu. (See “Printing effects” on page 123.)

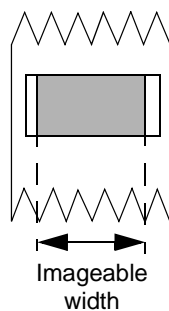

You must set this value to the actual width of media that can be printed on (the imageable width) because some output devices cannot image right up to the edge of the media. If you enter the total width of the media and the output device has a smaller imageable width then some large pages are likely to extend into the non-imageable area and those output pages will be clipped or visually corrupted when the RIP attempts to output them. The illustration to the left shows an example of clipping where a page (the rectangle) is wider than the imageable width (arrowed): only the area shown shaded is imaged successfully.

Remaining length

The amount of media left inside the cassette. The RIP updates this value whenever it advances or prints media. (The RIP also tests the updated value against your choice of threshold values so that it can warn you when the media is running low.)

You must type in the length that you have loaded whenever you refill a cassette with media.

Number

A unique number that the RIP uses to keep track of the cassette. You can edit this number only when creating an entry for a new cassette—the RIP suggests an unused number, but you can use any other unused number.

Units

The units used in the measurement fields in this dialog box. Use this drop-down list to choose any convenient unit. The RIP converts any figures already displayed to the units you choose.)

Note: The unit of measurement that you choose here is also used to display media usage in the Media Monitor window: see “Monitoring media” on page 251).

9.4.2.1 Closing the dialog boxes

You must close the Cassette Manager before you can use any tool bar buttons or menu options in the Rasterize-it RIP.

Click **OK** to confirm all the changes you have made in this use of the Edit Cassette dialog box. This confirmation is provisional: you must also click **OK** in the Cassette Manager to finally save your changes. The **OK** button saves the changes you have made and closes the Cassette Manager. If you opened the Cassette Manager from the Edit Page Setup dialog box, you can also save the changes by clicking the **Select** button. In addition to saving the changes, the **Select** button displays the selected cassette in the Edit Page Setup dialog box. Click **Cancel** to discard all changes.

Note: If you open the Cassette Manager from the Edit Page Setup dialog box, changes that you make in the Cassette Manager are independent of the Edit Page Setup dialog box. For example, if you create a cassette, and close the Edit Cassette and Cassette Manager dialog boxes with **OK** or **Select**, the new style will remain even if you cancel the Edit Page Setup dialog box.

9.4.3 Using media management

When using media management, you must select both the feed cassette to be used and the output device, in the Edit Page Setup dialog box (as described in “Cassette management” on page 136). When printing a job, the RIP uses the cassette selected in the saved Page Setup associated with the input source providing the job.

When you perform a manual operation on the output device, use the **Manual Cut Done** or **Manual Feed Done** buttons in the Cassette Manager dialog box.

When you refill a cassette, you must use the Edit Cassette dialog box to inform the RIP how much media is now in the cassette.

9.4.4 Using media management with multiple setups

Sometimes you will need to process a job on a device that had previously used one cassette and now must use another. This is quite likely to happen when using a number of different Page Setups.

When a change of cassette is required, the RIP will warn you that the correct cassette is not in the current device, and will halt printing until you have loaded it. This ensures that you will never waste time or media by printing jobs on the wrong cassette.

If you are running the RIP in a Multiple mode, the warning will appear in the progress box of the Output Controller. If you are running in a Single mode, it will appear in a separate progress box on the screen.

Note: The RIP cannot tell which cassette is loaded on the output device, so it will issue a warning even if you have changed to the correct cassette after the previous job was produced.

Always inform the RIP when you physically change cassettes, by selecting a Page Setup that uses the new cassette.

9.4.5 Low media warnings

The RIP can warn you when the amount of media in the current feed cassette is low and before the media actually runs out. You can specify thresholds for up to three warnings using the Media Manager.

In the section labeled **Length warnings**, type values into the **First**, **Second**, and **Final** text boxes. The RIP sorts the three values so that the length for the first warning is greater than for the second, which itself is made greater than the final threshold. All three warnings appear in the Output Controller: they are *Media low*, *Media very low*, and *MEDIA VERY LOW*.

Choose the units used for these lengths from the **Select units** drop-down list immediately below the **Length warnings** text boxes—the options available are feet, inches, meters, or centimeters.

Note: Once you have refilled a cassette, you must update its details in the Cassette Manager if you want media management to continue to work correctly.

9.4.6 Hardware feeds

Some imagesetters automatically feed the media a certain amount before printing any page or before performing a cut; and they also may have front panel buttons that trigger these or similar actions. The RIP cannot override these hardware feeds but it can record them and calculate their effects on the amount of media left in any input cassette.

If you have an imagesetter that issues hardware feeds, and you use media management, you must tell the RIP how much media is fed through when a hardware feed is performed, so that it can take this into account.

This involves two stages: set up and routine use.

Perform the set up by selecting the output device in the **Device** drop-down list in the Media Manager. The relevant options are on the right of the Media Manager: **Built in feed length**

Type into this text box the amount of media that the output device feeds when it receives a software feed request.

The Media Manager will add this amount to its record of the amount of media consumed for every job processed, and deduct it from the details of the relevant cassette. This is used in addition to the **around each page** feed value.

Built in cut length

Type into this text box the amount of media that the output device feeds before a cut triggered by software.

Whenever a cut is issued, the RIP will subtract this amount from its record of the remaining length of media for the current cassette. This is used in addition to the **before cut** feed value.

Manual feed length

Type into this text box the amount of media that the output device feeds when a front panel button triggers a media feed.

The RIP adds this amount to its record of the amount of media consumed, and deducts it from the details of the relevant feed cassette.

Manual cut length

Type into this text box the amount of media that the current output device feeds before a cut triggered by a front panel button.

Whenever you inform the RIP that you have performed a cut, the RIP subtracts this amount from its record of the remaining length of media in the current cassette.

For these options, you can choose units from the **Select units** drop-down list at the bottom of the dialog box. The units available are feet, inches, meters, centimeters, picas, or points.

Note: The feed lengths for built-in and manual operation *may* be the same. If they are the same, enter the same value in the two fields.

In routine use, there are two cases:

- The RIP takes account of the values you set up when calculating the effects of any automatic operations and ones that you request from the **Device** menu. You do not need to do anything extra.
- If you perform a manual operation by using controls on the output device, you must inform the RIP. Display the Cassette Manager and click the button **Manual Cut Done** or **Manual Feed Done** whenever you perform the corresponding manual operation. See Figure 9.4, page 252, and the following description of the buttons.

9.4.7 Online developers or processors

If you are using an online developer with a particular output device, you must inform the RIP so that it can handle that device correctly.

There is an obvious benefit to using an online developer because media that emerges from the output device is fed directly to the developer, which produces the image automatically. However, online developers need to be fed a certain amount of media before they can develop any images—for example, a particular online developer may require a minimum of two feet of media. If the RIP or an operator performs a cut before the required amount of media has been exposed, then any images on the exposed media will not be developed automatically, and there may be a media jam in the developer. It is easy to avoid this problem.

To set up the RIP to drive an output device with an online developer, first make that device current and display the Media Manager. Make these two settings:

Using online developer

Select this box to show that you are using an online developer.

Minimum length before cut

Enter in this text box the minimum length of media that the online developer requires for processing.

You can choose the units for this length from the **Select units** drop-down list immediately below. The units available are feet, inches, meters, centimeters, picas, and points.

In routine use, you do not need to do anything extra. The RIP will make an automatic cut only if there is sufficient exposed media to enable the online developer to work effectively. If you need to force a cut, select **Cut with feed** from the **Device** menu. This command feeds enough media to pad the output to the **Minimum length before cut** value, and then performs a cut.

When using an online developer, the RIP does not issue warnings to change take-up cassettes, and does not disable output after a cut.

9.4.8 Monitoring your media

When you are using media management, the RIP can display information about media usage on your computer screen and keep the information up to date as jobs are output.

Choose **Media Monitor** from the **Output** menu to display the information.

The information appears in the Media Monitor, shown in Figure 9.6. By default, when in Multiple (Parallel) mode, the RIP displays both the Output Controller and the Media Monitor.

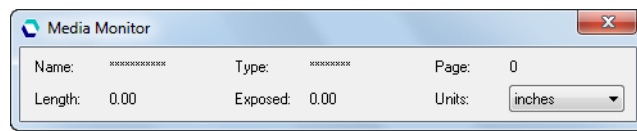

Figure 9.6 Media Monitor window

The media information is presented in the following fields:

Name	<p>The name of the feed cassette.</p> <p>A series of asterisks (***) in this field shows that the current output device has media management disabled.</p>
Type	<p>The type of media in the feed cassette.</p> <p>A series of asterisks (***) in this field has the same meaning as in the Name field. The entry No Film, No Media, or a blank entry, means that no one has defined the type of media, not that the cassette is empty.</p>
Pages	The number of pages exposed since the last cut was performed.
Length	<p>The amount of media left in the current feed cassette.</p> <p>This length is shown in the unit of measurement that you can choose in the Units field in this dialog box.</p>
Exposed	<p>The amount of media that has been exposed since a cut was last performed.</p> <p>This is also the amount in the take-up cassette.</p>

Units

The units of measurement for figures in the **Length** and **Exposed** fields. Choose any convenient unit from those listed.

Simple Imposition

This chapter describes Simple Imposition, the in-RIP imposition option provided with the Harlequin RIP Genesis Release™ onwards.

10.1 What is Simple imposition?

Harlequin RIP Simple imposition provides facilities to impose incoming pages using some of the most common imposition layout schemes used for smaller format presses. This is achieved by the selection of various options within an Imposition setup dialog. You are able to create and save as many imposition configurations as you wish. In addition to this, once an imposition configuration is created, you can apply that configuration to any Page Setup by selecting it from a menu in the Edit Page Setup dialog. When you have created an imposition setup you can use that setup as the basis for further imposition setups.

10.2 Input file formats

The Harlequin RIP can accept various file formats. Table 10.1 shows which input file formats are compatible with, and can be used with, which imposition schemes:

Input file format	Imposition schemes
PDF, TIFF, JPEG, EPS	All schemes
PostScript Language files	One-Up, single-sided N-Up, single-sided

Table 10.1 File format compatibility

Note: Simple imposition is not compatible with jobs submitted through JDF.

Of all the schemes, only One-up, single-sided and N-up, single-sided may be used when processing PostScript language files. PDF files may be submitted to any scheme, and single page formats such as TIFF, EPS and JPEG may be submitted to any scheme, but only really make sense for use with One-up, single-sided and Step and repeat, single-sided schemes, because all others are intended to be applied to multiple pages.

Note: PDF files with mixed orientation and pages sizes cannot be processed with Simple Imposition. If an attempt is made to process files of this type the following error will occur.

```
%%[ Error: while running imposition Response procedure ]%%

%%[ Error: rangecheck; OffendingCommand: HqnLayout; Info: Simple imposition
requires that all pages are the same size and orientation; File: ]%%
```

Note: Some EPS files containing errors will continue to output if the **Add Showpage at end of job if necessary** and **Crop marks** page feature options are turned on. If either of these options are turned off then an error will occur on input.

10.3 How to activate Simple imposition

To make use of the standard Simple imposition setups you do not need a password. However, if you would like to create new and copy and edit existing setups, you must enter a valid password in the **Configure RIP > Extras** dialog. For more information on how to activate a password protected option see “Extras” on page 187.

10.4 The Imposition Manager

The Imposition Manager allows you to select, create, edit, copy and delete imposition schemes. To display the Imposition Manager, click the Imposition Manager icon from the toolbar or the Page Setup dialog, or select **Output > Imposition Manager**.

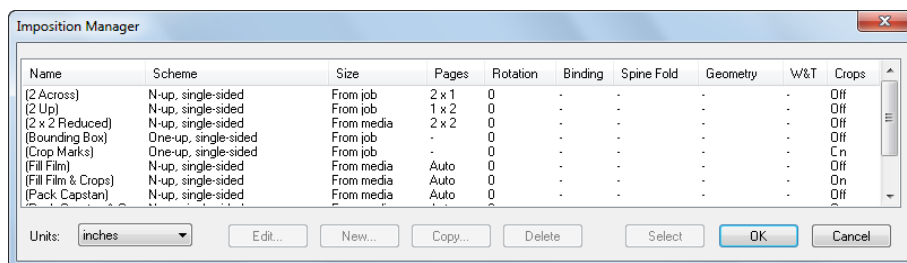

Figure 10.1 The Imposition Manager dialog box

Note: The Imposition Manager dialog contains listings when it first appears. The setups within brackets are those supplied as standard. These setups are derived from Page features used in pre v7.0 Release RIPs, and have names that reflect their intended use. These options cannot be copied and changed or new setups created unless you have activated Simple Imposition with a password. Imposition schemes are selected from the Page Setup dialog.

Please note that the imposition setups provided as standard cannot be edited. You may however, use the **Copy** option to create a duplicate setup which you can then change to suit your requirements.

The following options are available from the Imposition Manager dialog box:

Units	Before creating any imposition setups you should choose your preferred units. All imposition setups use the same units, and any existing imposition setups will convert any values to the currently selected units.
Edit	Select an existing imposition setup and click Edit to change the imposition settings. When you have finished editing the setup, click OK to save your changes. Please note that the supplied imposition schemes cannot be edited, they can however be copied to a new name and then edited.
New	Click New to create a new imposition setup. In the Imposition setup dialog choose your imposition options and then click Save as . Enter a unique name for your setup followed by selecting Save .
Copy	This option allows you to copy an existing setup or use an existing setup as the base for a new setup. Select an existing imposition setup and click Copy . In the Imposition Setup dialog make any changes to the setup and then click Save as . Enter a new name followed by clicking Save .
Delete	Select an existing setup and click Delete to remove it from the Imposition Manager. If a Page Setup is using an imposition setup that is selected for deletion, it will not be removed, and a message will appear stating this. To remove an imposition setup the setup must not be used by any Page Setup.
Select	If you have accessed the Imposition Manager from the Edit Page Setup dialog you can highlight one of the existing Imposition setups, and click Select . This will apply the selected imposition to the current Page Setup configuration.

10.5 Configuring Simple imposition

This section describes how to use Simple imposition. Before choosing your imposition scheme you should consider:

- The binding method. The common options are:
 - Perfect binding as used for most books. The pages are collated then cut and glued together with a spine.
 - Saddle-Stitching as used for newspapers and magazines. The pages are stapled together along the center-fold. (The front page is printed next to the back page.)
 - Cut and stack. The printed pages are trimmed to the correct size, collated and then bound.
- The size of the printing surface (raster).
- Whether the reverse side of the surface can be printed, and how the page is turned on the printing device.
- How the job is folded or cut.

- Simple imposition acts on the **Page Setup > PDF Options > Page size bounding box option**, see “PDF Options dialog box” on page 227 for more information. Therefore, before configuring your Simple imposition scheme you should consider how the incoming PDF is constructed in terms of its trim box, bleed box and so on. For example, you can configure the Page Setup to use TrimBox, and then configure Simple imposition to add bleed from outside the trim. Setting the correct Page size bounding box is essential to the successful imposition of PDF files. The recommendation when using Simple imposition is to set the **Page size bounding box** option to TrimBox because the size of the page is as it is intended for delivery to the reader, after trimming any printer’s marks and excess bleed areas. With this selection you can add your trim marks and page furniture using the Simple imposition options.

The New/Edit Imposition setup dialog is used to configure the imposition setups. You can access this dialog through the Imposition Manager.

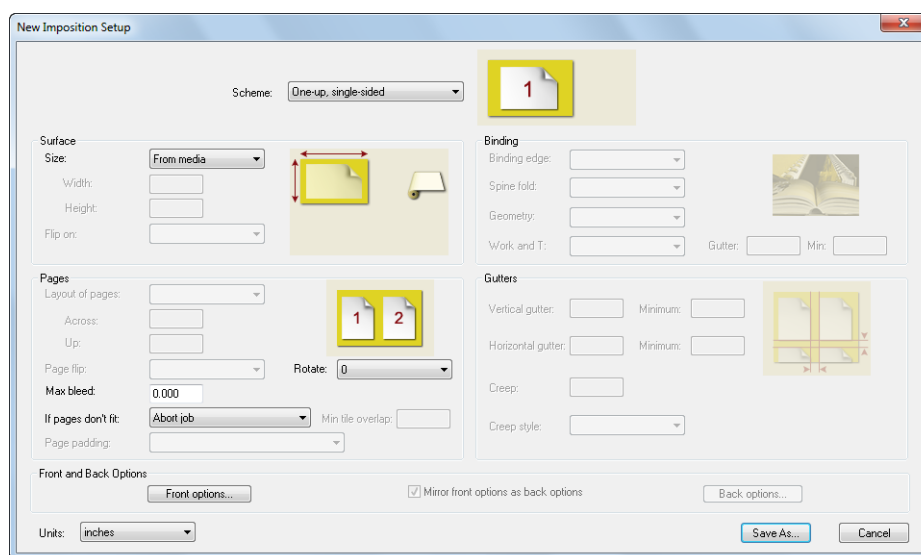

Figure 10.2 Simple imposition setup dialog

Note: The imposition setup graphic shown above is displayed as it first appears.

The following sections describe the various options within the imposition setup dialog.

10.5.1 Schemes

Choosing the correct scheme is important as its selection determines which of the other options in the imposition setup dialog are available. The following imposition schemes are available:

Scheme Name	Description
One-up, single-sided	Single-sided, one page per surface.
One-up, two-sided	Two-sided, one page per surface.

Table 10.2 Simple imposition schemes

Scheme Name	Description
N-up, single-sided	<p>Each surface of this single-sided layout contains a grid of pages, all at the same orientation. This can be used for laser printer N-up printing, and for media saving. The number of pages in the grid can be set manually, or can be calculated automatically for best fit.</p> <p>In conventional print, it can also be used for two-sided printing using either Work & Turn or Work & Tumble (depending on plate orientation in the press) for two-up surfaces that will be cut to produce single-surface, unbound jobs.</p>
N-up, two-sided	<p>Each surface of this double-sided layout contains a grid of pages. It is intended mainly for laser printing, and for the media saving of unbound jobs in conventional printing.</p> <p>Note that neither of the N-up schemes provide support for generalized conventional imposition; they all take pages in reader order from the supplied content file, rather than taking pages out-of order as is required for perfect binding, etc.</p>
Step and repeat, single-sided	Single-sided, multiple copies of the same page are imposed in a grid.
Step and repeat, two-sided	Two-sided, multiple copies of the same page are imposed in a grid. This differs from the single-sided variant principally in allowing different surface margins, slug lines, and so on, or the front and back of the surface.
Two-up, saddle-stitched	Two-up Saddle-stitched production. Surfaces are gathered after printing, then folded and trimmed to produce booklets. The binding side is defined by the setting of Binding edge parameter.
Step and repeat, saddle-stitched	Step and repeat of Saddle-stitched page pairs. This option places one or more identical copies of each booklet side-by-side on the surfaces. The surfaces are cut before gathering, then folded and trimmed to produce booklets. The binding side is defined by the setting of the Binding edge parameter.
Cut and stack, single-sided	Single-sided, multi-up imposition for jobs that will be bound with wire, comb binders and so on, and therefore will be trimmed to single pages. Once printed and stacked, each set of surfaces will be cut, and stacked on top of the other to give a full set of pages in order.
Cut and stack, two-sided	<p>As Cut and stack, single-sided, but for two-sided work.</p> <p>For an example see "Cut and stack, two-sided—12 page booklet, A4, ring bound" on page 279.</p>
Four-up, saddle-stitched	Saddle-stitched, four-up printing which is folded once before gathering and stitching. The Binding edge, Spine fold and Geometry options define the layout on the surface.
Four-up, perfect binding	Four-up printing for perfect binding. The Binding edge, Spine fold and Geometry options define the layout on the surface.

Table 10.2 Simple imposition schemes

10.5.2 Previously supplied schemes

Some of the schemes present in the Genesis Release v7.0 were changed for v7.1. If you migrate the imposition setups from v7.0 to v7.1 they will work correctly. The following table shows the relationship between the deprecated Genesis Release v7.0 schemes and the schemes present in the Genesis v7.1 Release:

Old Scheme	New Scheme	Bind- ing- Edge	Spine- Fold	HorGut- ter	Vert- Gutter	Pages- Up	Pages- Across
SaddleStitch_ Left_1	SaddleStitch_2	Left	Auto	GutterB	GutterA	0	0
SaddleStitch_ Right_1	SaddleStitch_2	Right	Auto	GutterB	GutterA	0	0
SaddleStitch_ TopA_1	SaddleStitch_2	TopA	Auto	GutterB	GutterA	0	0
SaddleStitch_ TopB_1	SaddleStitch_2	TopB	Auto	GutterB	GutterA	0	0
SaddleStitch_ TopC_1	SaddleStitch_2	TopC	Auto	GutterB	GutterA	0	0
SaddleStitch_2x _Left_1	SaddleStitch_ S&R_1	Left	Auto	GutterA	GutterB	1	2
SaddleStitch_2x _Right_1	SaddleStitch_ S&R_1	Right	Auto	GutterA	GutterB	1	2
SaddleStitch_2x _TopA_1	SaddleStitch_ S&R_1	TopA	Auto	GutterA	GutterB	1	2
SaddleStitch_2x _TopB_1	SaddleStitch_ S&R_1	TopB	Auto	GutterA	GutterB	1	2
SaddleStitch_2x _TopC_1	SaddleStitch_ S&R_1	TopC	Auto	GutterA	GutterB	1	2

Table 10.1 Migration of deprecated Simple Imposition schemes

10.5.2.1 Changes from 7.1 to 7.2

Note: Migrate will set `PageRotate` to `Rot0` for all bound schemes.

Warning: A bound work setup with page rotation set to anything but 0 (zero) migrated to 7.2 will change the output. All PDF files should have their orientation set correctly.

10.5.3 Surface

The **Surface** options define the size of the raster to be created, that is, the maximum size, outside of which nothing will be printed. The following options are available:

Size

The size options are:

`From media`: (the default option) where the size of the output is taken from the size of the media loaded. This of course depends on the device and type of media. See the Table 10.3 below for more details.

`From job`: where the size of the output is taken from the size of the incoming job (plus any margins).

`Custom`: where the size of the output is defined in the **Width** and **Height** fields.

Note: All imposition schemes are constructed on the assumption that the image width > height. If the image height > width, the whole layout is rotated. Thus, if the sheet is rotated, the layout design is calculated as if it had been rotated, which is then applied to the media at 90 degrees to what you might otherwise have expected. For one-up layouts the only effect is that the page is rotated by 90 degrees in such cases. This may not be visible if `Best-Fit` is selected for the page rotation.

Device	Width	Height
Capstan (including roll-fed proofers)	When there is a media selection on the Page Setup Layout dialog, the width is taken from that, otherwise it is taken from the cassette width.	Height is taken from the job. For N-Up and Step & Repeat with automatic page counts, only one row will ever be produced.
Drum	As Sheet (below)	As Sheet (below)
Partial drum	Width is taken from the job. For N-Up and Step & Repeat with automatic page counts, only one column will ever be produced.	The height is taken from the cassette width.
Sheet	When there is a media selection on the Page Layout dialog, the width is taken from that, otherwise it is taken from the default Page size option on the Page Layout dialog.	When there is a media selection on the Page Layout dialog, the height is taken from that, otherwise it is taken from the default Page size option on the Page Layout dialog.

Table 10.3 Width and height definition when using `From Media` option

Device	Width	Height
Unlimited devices including TIFF	Width is taken from the default Page size option on the Page Layout dialog.	Height is taken from the default Page size option on the Page Layout dialog.

Table 10.3 Width and height definition when using From Media option

Flip on

This option is only available with two-sided imposition schemes, and allows the surface to be flipped on either its Long edge or Short edge.

When used for conventional printing, select the option that matches how the paper lifts are turned for the second side to be printed, or how each sheet is turned automatically in a perfecting press. When used for driving a digital printer, select the option that matches the duplex capability of the printer for the paper size to be used.

The selection of Long edge is where the first surface is printed, and the media is then flipped from top to bottom. The top and bottom are switched, and the right and left edges remain in the same position for both surfaces.

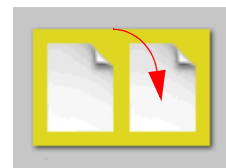

The selection of Short edge is where the first surface is printed, and the media is then turned from side to side. The right and left edges are switched, and the top and bottom remain in the same position for both surfaces.

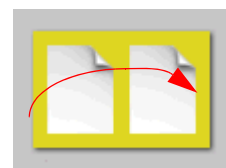

Simple Imposition can get the page size from the Media, the Custom layout or from the Job. All Simple Imposition schemes are constructed on the assumption that the image width > height (landscape). If the image height > width (portrait), the whole layout is rotated and the top of the page is effectively at the right-hand side.

In normal circumstances when making plates the page size would be set as Custom or to come from the media. If however the page size is set to come from the job, a portrait page is configured such that the top of the page is actually at the top. This causes the **Flip on long edge** and **Flip on short edge** options to behave in the opposite way to how you would expect. **Flip on long edge** causes the page to flip top/bottom (in effect on the short edge), and **Flip on short edge** causes the page to flip Left/Right (in effect on the long edge).

10.5.3.1 Work & Turn, Work & Tumble, and Perfecting

Work & Turn, Work & Tumble, and Perfecting are common imposition schemes.

A Work & Turn imposition scheme uses a single plate to print on both sides of the paper. When the first side of the sheet is printed, the paper is then flipped over from side-to-side and fed through the press again using the same gripper edge. The top and bottom remains in the same position for both sides, that is the top of the first side remains as the is the top for the second side.

A Work & Tumble imposition scheme again uses a single plate to print on both sides of the paper using opposite grippers. When the first side of the sheet is printed the leading edge is gripped. The paper is then “tumbled”, that is, the top of the first side becomes the bottom of the second side and the

trailing edge of the paper is gripped. The left and right edges of the sheet remain in the same position for both sides.

Perfecting is when you can print on both sides of the sheet in one pass through the machine.

These imposition schemes can be achieved using Simple imposition. It does however depend on which edge of the sheet is fed into your printer.

If your press is fed with the short edge first and you have `Long edge` configured as the **Flip on** setting, you are in effect, using a Work & Turn scheme.

If your press is fed with the short edge first and you have `Short edge` configured as the **Flip on** setting, you are in effect, using a Work & Tumble scheme. This method can be utilized for a Perfecting press configuration.

If your press is fed with the long edge first and you have `Short edge` configured as the **Flip on** setting, you are in effect, using a Work & Turn scheme.

If your press is fed with the long edge first and you have `Long edge` configured as the **Flip on** setting, you are in effect, using a Work & Tumble layout. This method can be utilized for a Perfecting press configuration.

10.5.4 Pages

These options define the settings that affect individual pages within a layout. The following options are available:

Layout of pages N-up, Step and repeat, and Cut and stack page schemes can use an `Automatic` or `Custom` layout of pages. When `Automatic` is selected the number of pages on a surface is calculated automatically.

You can specify the number of pages on each surface using the `Custom` option. You define the number of page columns by entering a value in the **Across** field. You define the number of page rows by entering a value in the **Up** field.

To define the order in which pages fill the layout use the `Page fill order` option, see “Front and back options” on page 273 for more information.

Rotate The rotate options define whether pages within a layout can be rotated. The `Best Fit` option will rotate pages as needed (for Nup, StepRepeat, Cut & Stack only) so that they fit the layout.

Note: `Best Fit` will be treated as 0 if `Width = 1`.

This option defines how individual pages are rotated within the page grid. The 0 to 270 options rotate the individual pages by the elected amount.

0 as in the supplied job.

90 is rotated 90 degrees.

180 is rotated 180 degrees.

270 is rotated 270 degrees.

By selecting `Landscape` all pages will be rotated by 0 degrees unless the pages are supplied as portrait in which case the pages will be rotated by 90 degrees.

By selecting `Portrait` all pages will be rotated by 0 degrees unless the pages are supplied as landscape in which case the pages will be rotated by 90 degrees.

The whole grid (and its accompanying annotations) can be rotated using the **Rotate** options from the Page Setup dialog.

Note that `PageRotate` is ignored for bound-work schemes, and the final page rotation is defined by the spine direction, binding edge and geometry.

Page flip

How the front and back of each page within the sheet are turned relative to each other.

If `Left/Right` the final trimmed page should be flipped left to right to move from the front to the back.

If `Top/Bottom` the final trimmed page should be flipped top to bottom to move from the front to the back.

Schemes: `OneUp_2s_1`, `NUp_2s_1`, `StepRepeat_2s_1`, `CutStack_2s_1`.

Max bleed

The value in this field is added to the overall page size.

The value entered here will not affect page positioning in any way, but if there is any graphical content on the page that extends off the page, this much of it will be printed.

If the bleed value extends more than halfway across a gutter, the content is trimmed at the gutter centre.

If pages don't fit If the group of pages do not fit within the surface size, you have the following options:

`Abort job` will abort the job and issue a warning message.

`Crop` will crop one or more edges of the raster. The Page Grid positioning options (see “Page Grid positioning” on page 274 for more information), decide the alignment of the page grid within the available space, and therefore the edges that are cropped.

The various `Trim` options crop one or more edges of the raster. The edges to be trimmed are manually selected.

The `Scale to fit` option will scale the pages and all associated gutters and crop marks. This option is intended for use when proofing and digital printing and would not generally be used when imaging plates.

`Tile` allows the same page grid to be imaged over several rasters, each with different offsets so that the rasters may be used together to create the entire image.

Note: The `Tile` option cannot be used with PostScript language files. Also, the use of the `Tile` option with the **Layout of pages** option set with **Up** and **Across** equal to zero, with multiple page, Step and repeat and Cut and stack schemes will only ever produce one tile unless a single page will not fit in the image size available.

Page padding This option decides what to do if the number of pages in the job do not divide exactly by the number of pages required to fill a sheet. The options are:

`Abort job if pages don't fill surfaces` which will cause a warning to be issued and no output will be produced.

`Add blank pages after last page` and `Add blank pages before last page` which will add blank pages as specified.

`Add blank pages before cover` which will add blank pages before the next to last page (that is, before the back cover of a two-sided job).

The affect of the `Split before end` option, available for two-sided Cut and stack schemes, depends on the number of blank pages. If one blank page, the result will be the same as `Add blank pages before the last page`. If two blank pages the result will be the same as `Add blank pages after the last page`. If three blank pages, one blank page will be added before the last page, and two after it.

The `Split before cover` option is only available for two-sided Cut and stack schemes. This will be the same as `Add blank pages before the last page`, but will insert pages before the last-but-one page as necessary.

These options lead to a booklet containing an even number of pages, with the last page of the content files on the outside of the back cover, and then a number of blank sheets behind the booklet after cutting and stacking.

10.5.5 Binding

The Binding options determine how the booklet is bound and folded.

Binding edge For saddle-stitched and perfect binding schemes these options decide the binding edge.

`Left bound` is used for booklets bound on the left, the most common form for Latin text.

`Right bound`, suitable for use with right-to-left scripts such as Arabic and Hebrew. This scheme is also appropriate for use with Japanese text (even though that is not written right to left).

`Top bound A` is designed for use in items such as calendars, which are hung open so you can see two pages at a time.

`Top bound B` is designed for use in items that will be hung (if a calendar) closed by the binding edge, and where page 2 is on the reverse of page 1.

	<p>Top bound C is designed for use in items that will be hung (if a calendar) by the binding edge, and where page 2 is on the front of the second surface.</p>
Spine fold	<p>For saddle-stitched and perfect binding schemes these options decide the direction of the fold that will become the spine. This is the fold with any creep applied.</p> <p>Vertical is used for portrait (tall) pages.</p> <p>Horizontal, is used for landscape (wide) pages</p> <p>Automatic, select between the vertical or horizontal options based on the Page size, available space, Binding edge and Geometry.</p> <p>This option is automatically set to None for normal flatwork. so that any applied gutters work correctly.</p>
Geometry	<p>For four-up, saddle-stitched and perfect binding schemes these options decide if the gutter (other than the Spine fold) is head-to-head or foot-to-foot. These options change the orientation of the pages on the surface.</p> <p>Head to head places the tops of the page pairs together</p> <p>Foot to foot, places the foot of the page pairs together.</p> <p>Left to right, place the left and right sides of the page pairs together.</p> <p>Right to left, places the right and left sides of the page pairs together.</p> <p>Automatic, either head to head or left to right is automatically selected depending on the aspect ratios of the pages and the available raster. This option can only be used if Automatic is selected n the Spine fold field.</p>
Work and T	<p>For all two-sided schemes, these options allow you to select a Work & Turn or Work & Tumble layout.</p> <p>None, no Work & Turn or Work & Tumble.</p> <p>Left to right/Right to left, are available when Short edge is selected in the Flip on option and is used with Work & Turn schemes, with the paper turning either way.</p> <p>Top to bottom/Bottom to Top, are available when Long edge is selected in the Flip on option and is used with Work & Tumble schemes, with the paper tumbling either way.</p>
Gutter	<p>This is the amount of space between the two “sides” of the layout produced when Work and t is set to something other than None.</p>
Min	<p>This is the minimum gutter value between the two “sides” of the layout produced when Work and t is set to something other than None, which is the most common configuration.</p>

10.5.6 Gutters

The gutter is the space between pages on a layout. The options in this section define the size of the gutter. The following options are available:

Vertical gutter/Horizontal gutter

The value in these option define the optimum horizontal and vertical gutter. If there is sufficient space within the layout these values are used. If there is not enough space, the gutter is size reduced as necessary, but to a value not less than the value specified in the **Minimum** field.

Note: The vertical gutter runs vertically, from top to bottom.

Creep

Creep occurs on saddle-stitched and perfecting bindings where the inside pages extend beyond the image area of the outside pages. This option compensates for this effect, and specifies the amount to be removed from the gutter (often called *shingling*).

Creep Style

The following Creep Styles are available:

Push out: means that the inner-most surface uses the set gutter value, and every outside surface has a larger gutter increased by the Creep value, each page is pushed the amount of creep away from the centre line.

Pull in: means that the outside surface has the set gutter value, and each inside surface has a gutter size decreasing by the Creep value, each page is pulled in by the amount of creep towards the centre line, until the minimum gutter size is reached, at which point the gutter will stay at the minimum size for all remaining surfaces.

Center line: means that the middle surface in the stack has the set gutter value, those inside it will have smaller gutters and those outside it will have larger gutters.

10.5.7 Front and back options

These options define the way in which the layouts are filled with pages, and allow the specification of various page furniture items such as annotations, registration marks and crop marks. For two sided schemes you have the option to define the front pages, and then, by leaving the **Use front options for back** option selected, you can use those same values for the back pages. Alternatively, you can de-select the **Use front options for back** option and define the back pages separately.

If you wish, you may change the current units used by imposition. Changing this option will convert all existing values in this and any other imposition setups.

On selection of either **Front options** or **Back options** the following dialog will appear:

Note: The **left**, **right**, **top** and **bottom** are all relative to the design orientation of the imposition scheme, which assume that the image width is greater than the image height. If this is not the case, or if the surface has been rotated using the Page Setup Rotate option, the orientation is likely to be affected.

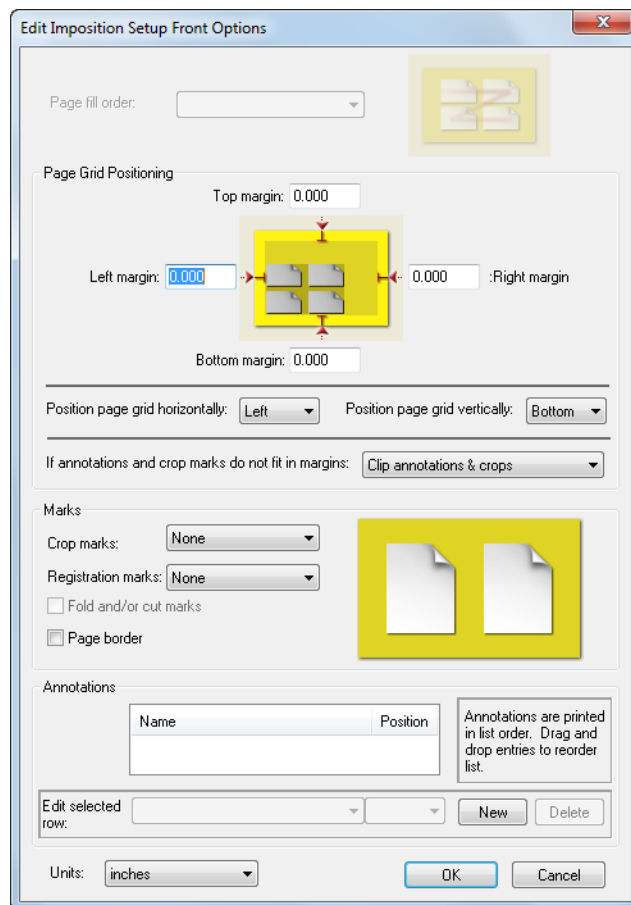

Figure 10.3 Front and Back imposition options

Page fill order The page fill order options define how pages will fill the layout, and are all described such that the first half of the name describes the “fast scan” axis and direction, and the second half describes the “slow scan” axis and direction. Please note that the example graphic shows how a 2 x 2 layout would be numbered.

10.5.7.1 Page Grid positioning

The **top**, **bottom**, **left** and **right** options define the size of the borders into which control strips and/or slug lines will be placed. The margins must therefore be large enough to accommodate the selected items. Do not confuse the Spacing for marks with the margins specified in the Page Layout dialog which may be used to position the raster produced by the RIP on the printing plate or output media.

Note: From Harlequin Genesis Release v7.1 crop marks and bleed will extend into the margins defined in simple imposition, and will be clipped if insufficient margin is defined. Margins will also not automatically increase if too large a set of annotations is defined on any edge.

Position page grid horizontally

The page grid is horizontally positioned within the area of the raster after Left and Right are accounted for according to this value. Note that the graphic on the user interface indicates the currently selected position.

The options are Left, Center, Right.

Position page grid vertically

The page grid is vertically positioned within the area of the raster after Top and Bottom are accounted for according to this value. Note that the graphic on the user interface indicates the currently selected position.

The options are Top, Center, Bottom.

If annotations and crop marks do not fit in margins

From v7.1 crop marks and bleed extend into the margins defined within simple imposition. By default, the margins will not grow automatically if too large a set of annotations is defined on any edge; they will be clipped. This can be changed using this option. The available options are:

Clip annotations and crops: which is the default value.

Enlarge margins: enlarges the margins to accommodate the annotations.

Abort job: abort the job if the annotations do not fit.

10.5.7.2 Marks

These options allow you to define which marks you want placed onto your imposition layout.

Crop Marks

You can make a selection from the various crop marks provided. Crop marks are drawn around every page on the layout.

None: no crop marks are used.

Small: small trim marks are placed on the layout.

Full: large trim marks, separation names, step wedges and color bars are placed on the layout.

PDF page boxes: trim marks are placed to show the locations of all PDF pages boxes. For file formats other than PDF this option is the same as Small.

Registration Marks

Select the required option to place registration marks on the selected surface:

None: no registration marks are placed on the layout.

Desired: registration marks are placed on the layout if space is available. If space is not available a warning is generated.

Required: registration marks are placed on the layout. If space for those marks is not available the job is aborted.

Fold and/or cut marks

Select this option to place fold or cut marks in all the appropriate gutters on the layout.

Page border

Select this option to draw a page border around every page on the selected surface.

10.5.7.3 Annotations

The Annotations section of the imposition dialog allows you to add slug line text, color bars and proofing strips. You can, using this option, add just about anything extra you wish to your imposition layout.

If required custom annotation files can be used. This is done by using the `Install Annotation` page feature which, when activated via the Page Setup dialog, allows you to print an EPS file (EPS only), to install that file as a new annotation.

Annotation selections draw the following marks:

PlateBar_ISO12647-2_1, PlateBar_SWOP_1

Both draw a more or less standard press color bar, with 25, 50, 75% tints and solids of all the separations rendered, together with trapping patches, slug patches, registration test patches and neutrals. These do not include any slug text. The difference between the two is in the neutral patches; one follows the recommendations from the ISO 12647-2 standard, the other from SWOP.

PlateBar_small_1

This draws a secondary press color bar, with smaller patches in order to avoid wasting space; the patches in this bar are not designed to be large enough for measurement using densitometers. Patches include shadow and highlight ramps.

PlateText

Writes a slug line, including job name, time and date of interpretation, file time and date (if available), submitter's name (if available) and details of the Page Setup selected.

ProofStrip_1, ProofStrip_2, ProofStrip_4

All draw a combination of color bar and slug text designed to be suitable for proofing. In addition to flat color tints, graduations and neutrals, some patches setting out job meta-data such as PDF/X compliance are included. The three selections differ in the number of rows of color patches included, and therefore the amount of space that they take up.

Spacer_18pt, Spacer_6pt

These do not draw any marks, but may be used to position the other annotations, for example, by moving them away from the edge of the sheet.

PlateBar_G7_1 This option prints a G7 color bar on the output and provides support for the use of Gracol's G7 print characterization data.

To install your own custom annotation:

1. Create a Page Setup (*not* using Simple Imposition) and select the **Install Annotation** page feature. For more information on using page features see "Features" on page 134.
2. Print the Annotation (EPS) file using this Page Setup. A message will appear indicating that the annotation is being installed.
3. Go back to the Page Setup using Simple Imposition. You can now select and use the custom Annotation in your Simple Imposition setup. See below for information on how to add an annotation to the imposition layout.

When used as an annotation the EPS file will be repeated along the length of the selected raster edge as many times as it will fit.

Note: If the custom annotation does not fit, there will be no error message.

To add an annotation to the imposition layout:

1. Click **New**.

Note: An annotation will appear in the list. Do not attempt to delete this. Go straight to step 2.

2. Select your required annotation file from the **Edit selected row** drop-down list. For example, select **PlateText** to add slug line information.
3. Select where on the layout you want to add the annotation by choosing either, **Top**, **Bottom**, **Left** or **Right** from the **Edit selected row** drop-down list.
4. Click **New** to add further annotations. You can add as many annotation files as you wish, but you must ensure your layout has enough room to accommodate them.

The annotations are printed in the order in which they appear in the list, and you can change that order by dragging and dropping them. If two annotations are placed on the same edge of the layout, the first one will be on the edge of the layout, and the second will be moved inwards by the size of the first. Similarly, if an annotation has already been drawn on the left of the layout, a second annotation on the bottom edge will leave room at one end for the first annotation.

You can edit the any annotation in the list by selecting it and then choosing the required options from the **Edit selected row** drop-down menus.

You can remove any annotation file from the list by selecting and clicking the **Delete** button.

When you have completed the front and back options select **OK** to save them. Selecting **Cancel** will abort any change you have made. Similarly, when you have completed all your imposition configuration options select **OK** to save your changes.

10.6 Example impositions

This section provides some example impositions showing how the pages for each surface are laid out along with the final results.

10.6.1 Saddle-stitched—16 page booklet

The plates for this imposition will be laid out in the following fashion:

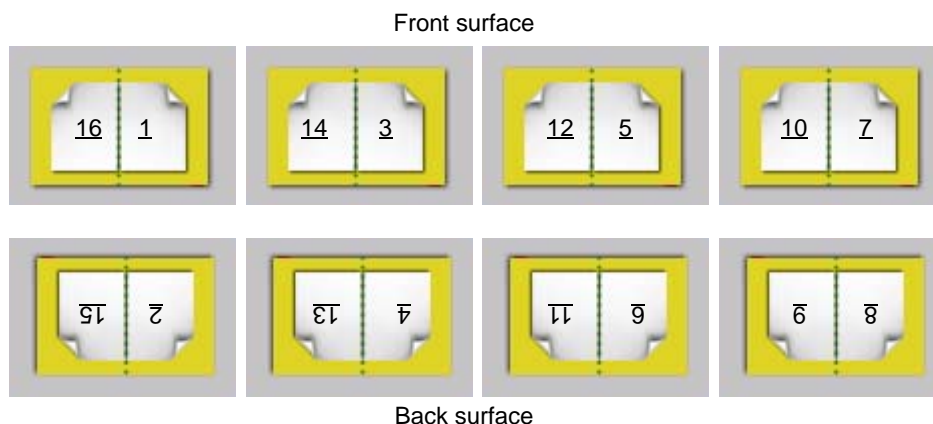

Figure 10.4 Saddle-stitched, left bound layout

This extra settings for this imposition scheme are:

Scheme	Two up, saddle stitched
Flip on	Long edge
Binding edge	Left bound
Spine fold	Vertical

The resulting saddle-stitched booklet will look like this:

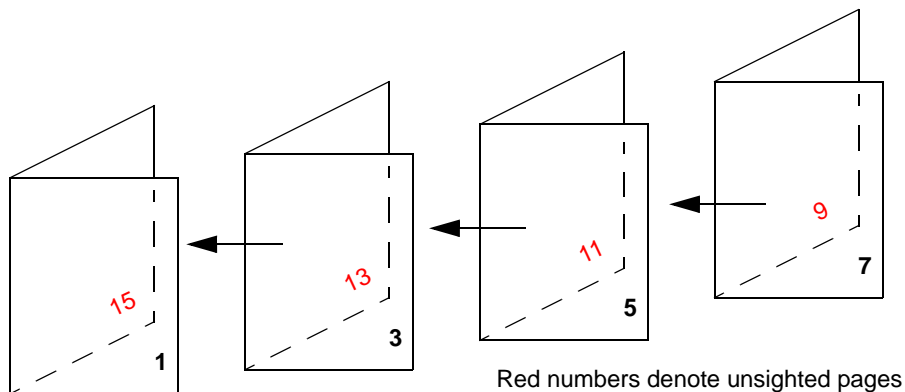

Figure 10.5 Saddle-stitched, left bound result

10.6.2 Cut and stack, two-sided—12 page booklet, A4, ring bound

The plates for this imposition will be laid out in the following fashion:

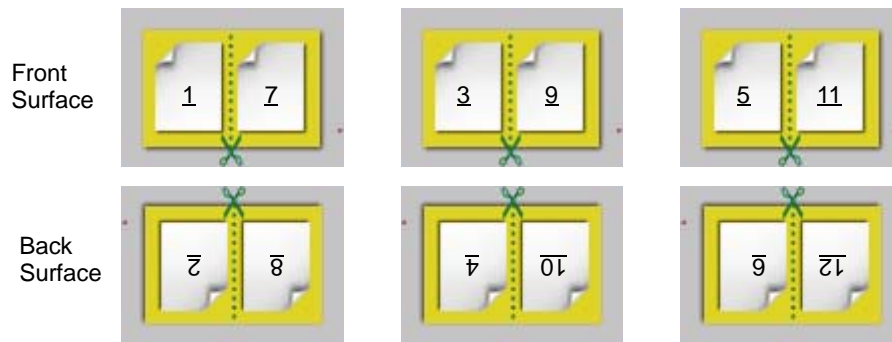

Figure 10.6 Cut and stack, two-sided layout

This extra settings for this imposition scheme are:

Scheme Cut and stack, two sided

Flip on Long edge.

The resulting sheets before cutting and the stack after cutting are shown below:

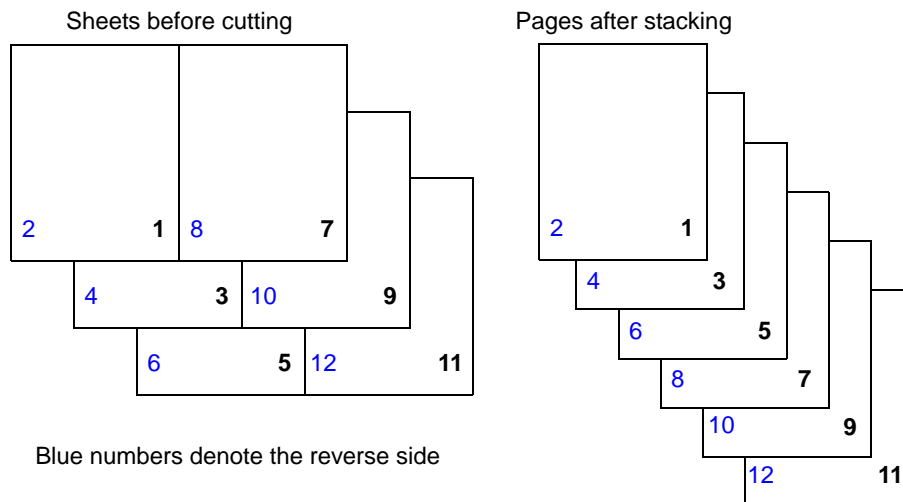

Figure 10.7 Cut and stack, two-sided sheets and stack

The final pages are suitable for hole punching and then ring or wire binding.

10.6.3 Saddle-stitched—8 page booklet A5 on B4

The plates for this imposition will be laid out in the following fashion.

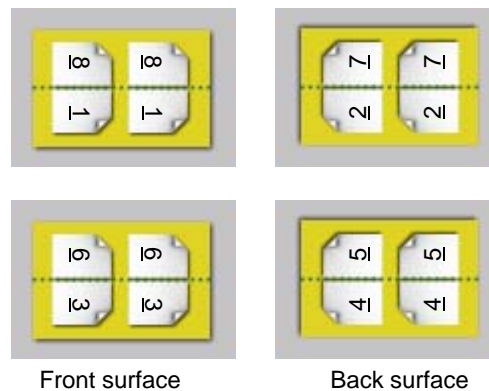

Figure 10.8 Saddle-stitched, x2 left bound layout

This extra settings for this imposition scheme are:

Scheme	Step and repeat, saddle stitched
Flip on	Short edge
Binding edge	Left bound
Spine fold	Horizontal

The two resulting saddle-stitched booklets will look like this:

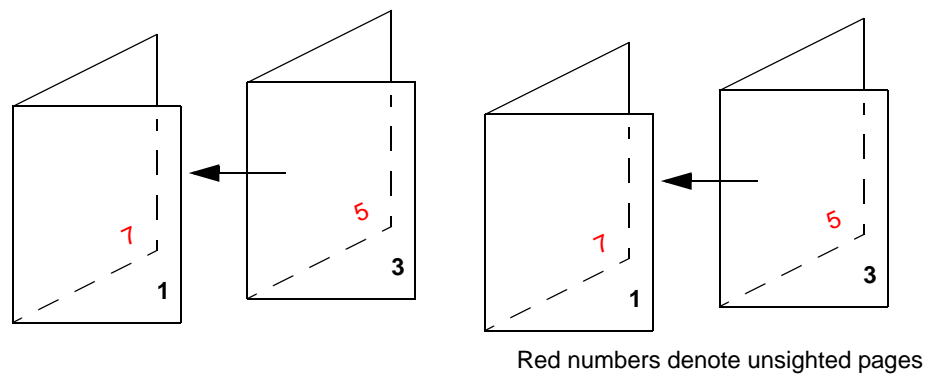

Figure 10.9 Saddle-stitched, x2 left bound result

10.6.4 Saddle-stitched, Top bound A, 8 page booklet

The pages for this imposition will be laid out in the following fashion:

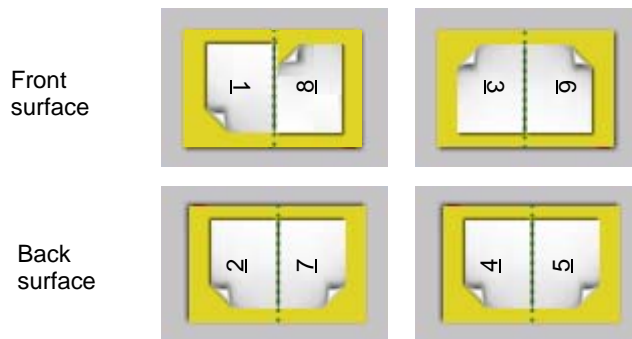

Figure 10.10 Saddle-stitched, Top bound A layout

Note: Page 8 is a special case.

This extra settings for this imposition scheme are:

Scheme	Two up, saddle stitched
Flip on	Long edge
Binding edge	Top bound A
Spine fold	Vertical

The resulting saddle-stitched booklet will look like this:

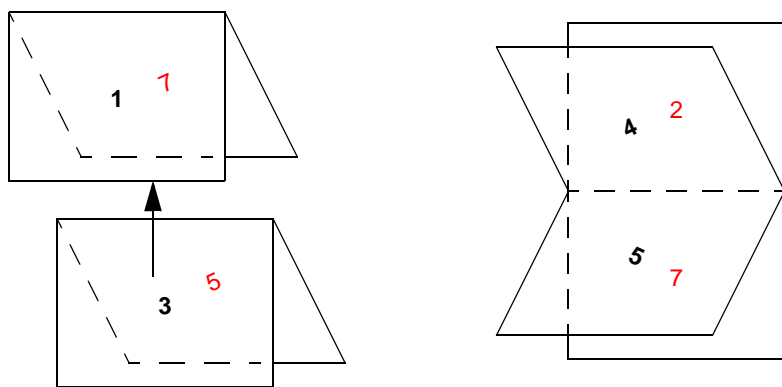

Red numbers denote unsighted pages

Figure 10.11 Saddle-stitched, Top bound A result

10.6.5 Saddle-stitched, Top bound B, 8 page booklet

The pages for this imposition will be laid out in the following fashion:

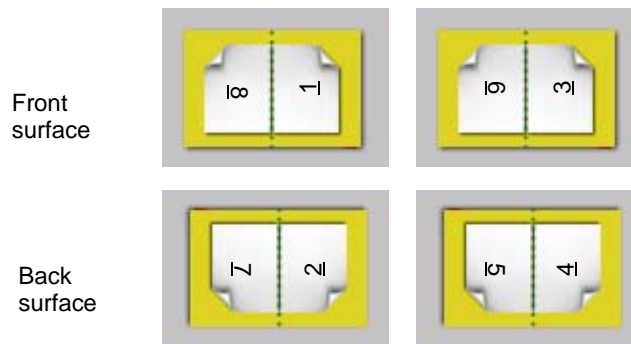
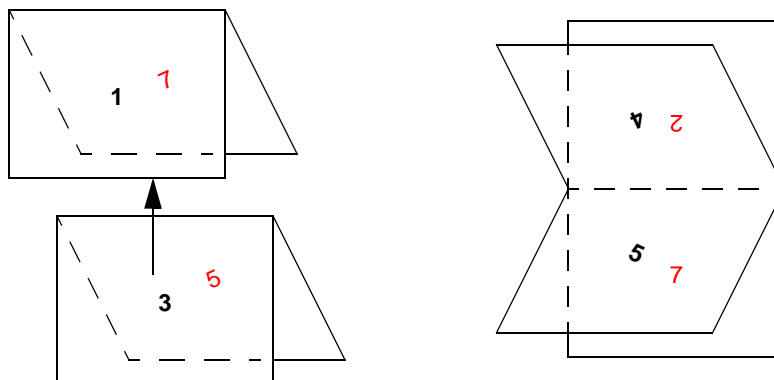

Figure 10.12 Saddle-stitched, Top bound B layout

This extra settings for this imposition scheme are:

Scheme	Two up, saddle stitched
Flip on	Long edge
Binding edge	Top bound B
Spine fold	Vertical

The resulting saddle-stitched booklet will look like this:



Red numbers denote unsighted pages

Figure 10.13 Saddle-stitched, Top bound B result

10.6.6 Saddle-stitched, Top bound C, 12 page calendar

The pages for this imposition will be laid out in the following fashion:

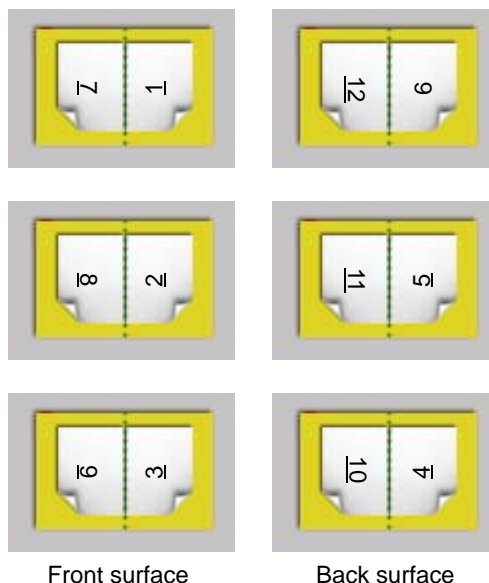

Figure 10.14 Saddle-stitched, Top bound C layout

This extra settings for this imposition scheme are:

Scheme	Two up, saddle stitched
Flip on	Short edge
Binding edge	Top bound C
Spine fold	Vertical

The resulting saddle-stitched calendar will look like this:

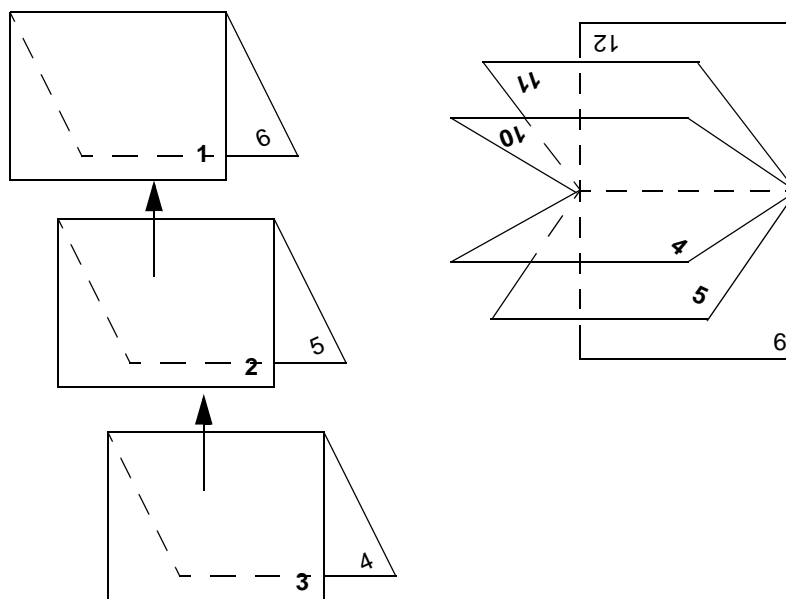

Figure 10.15 Saddle-stitched, Top bound C result

10.6.7 Four-up, Saddle-stitched—16 page A4 booklet on B2/SRA2

The plates for this imposition will be laid out in the following fashion.

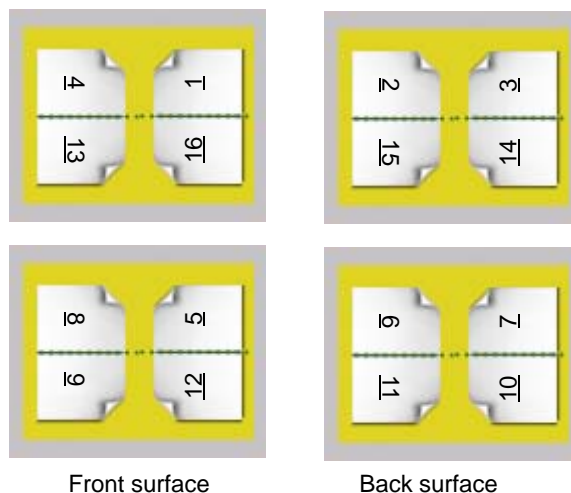

Figure 10.16 Four-up, Saddle-stitched, 16 page A4 booklet

These extra settings for this imposition scheme are:

Scheme	Four-up, saddle stitched
Flip on	Short edge
Geometry	Head to head
Binding edge	Left bound
Spine fold	Horizontal

The resulting 16 page saddle-stitched booklets will look like this:

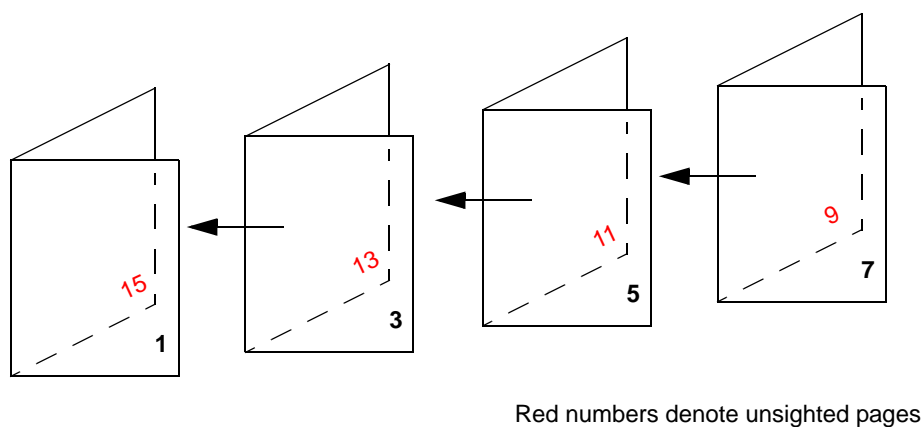

Figure 10.17 Saddle-stitched, 16 page A4 booklet result

10.6.8 Four-up, Perfect-bound—16 page A4 booklet on B2/SRA2

The plates for this imposition will be laid out in the following fashion.

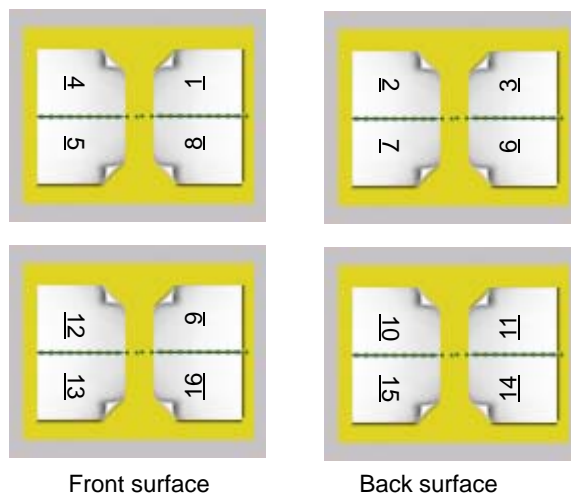

Figure 10.18 Four-up, Perfect-bound, 16 page A4 booklet

This extra settings for this imposition scheme are:

Scheme	Four-up, perfect binding
Flip on	Short edge
Geometry	Head to head
Binding edge	Left bound
Spine fold	Horizontal

The resulting 16 page perfect-bound booklets will look like this:

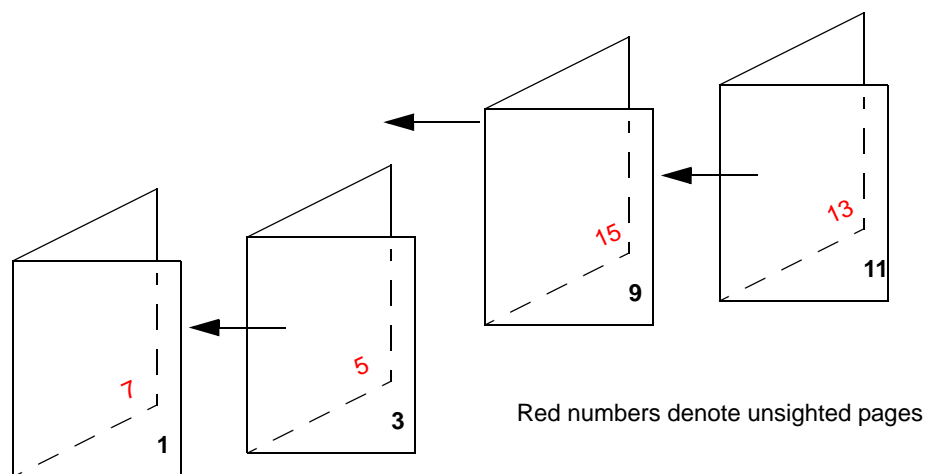

Figure 10.19 Perfect-bound, 16 page A4 booklet result

Fonts

Whenever the RIP processes a job that uses fonts, they must be available in memory. Fonts are loaded into the RIP from the disk automatically whenever they are required. However, the fonts must have been installed first, or they must be embedded in the job that uses them. Installation is a once-only process where the RIP configures the font for its use and puts it in the appropriate place. This chapter discusses how fonts are installed and then used by the Rasterize-it RIP.

The RIP provides a suite of facilities that let you manage fonts easily and efficiently. This suite includes commands that will:

- Install fonts in the RIP.
- Tell you which fonts are currently installed.
- Produce a proof of any font currently installed.
- Remove fonts from the RIP.

The Rasterize-it RIP also provides facilities for font substitution and font emulation. For more information see:

- “Font substitution” on page 297.
- “Font Emulation” on page 299.

11.1 Supplied fonts

The Rasterize-it RIP comes with the 35 standard fonts found in most versions of the Apple Laser-Writer and many other PostScript language capable printers. The RIP font folder also includes several special-purpose fonts:

- The Harlequin font is used only for the Harlequin RIP logo.
- The NotDefFont font is used by composite fonts.

The RIP supplies the 35 standard fonts and the special-purpose fonts installed in the `fonts` folder in the `sw` folder.

11.2 Types of font

There are several different types of fonts that can be installed and used with the RIP. See “Installing fonts in the Rasterize-it RIP” on page 291 for details about installing fonts.

- Type 1 fonts—these are the most commonly used fonts. Type 1 fonts can contain *hints* that can subtly change the shape of the characters. Hinted fonts can improve the appearance of text rendered at low resolution or at small sizes on higher resolution devices: for example, hints can affect 11 point text at resolutions up to 2000 dpi.

Note: The font downloaders supplied with many Type 1 fonts actually install Type 1 fonts as Type 4 fonts.

- Type 3 fonts.
- Type 0 (composite) fonts—these are special fonts designed to support large character sets such as Japanese or Chinese. Type 0 fonts can use any base font format (Types 1, 3, 4, 32, 42) and CID fonts. Type 0 fonts can support multi-byte character encodings. Older Type 0 fonts had multiple sub-fonts and as such used a lot of memory however, the new CID-keying method is much more memory efficient.
- Character identifier (CID) composite fonts, together with associated character map (CMap) files are used to produce CID-keyed fonts, which exist only in the memory of the Rasterize-it RIP (or other RIPs).

There is not easy method of determining whether a TrueType font should be installed as a CID font or not. If installed as a CID font, the order of characters in the font is not easily predicted. Improvements to this are expected in future releases.

- Single-byte PC format TrueType fonts or OpenType fonts with TrueType outlines.
- The RIP also supports installation of native TrueType, Type 42, raw CFF (Compact Format) and OpenType/CFF fonts. Multiple-font CFF or OpenType/CFF fonts will be installed as Font-Set resources, but these will not appear in the **Proof** or **Delete Fonts** menus, or in the font **List**.

Note: The font resources created when installing CID fonts are CID-keyed fonts and are created automatically by the RIP. These font resources are created when CID fonts or CMaps are installed using the **Install Fonts** option in the Fonts menu, and are deleted when CID fonts are removed using the **Delete Fonts** option from Fonts menu. Font resources may also be created or deleted on startup, if the available CID fonts or CMaps have changed since the last bootup.

Installing a CID font over AppleTalk with a font installer will not automatically create font resources; the RIP must be quit and restarted to do this.

The created font resources may be deleted using the **Delete Fonts** option on the Fonts menu, and will not be re-created by the RIP.

Note: The RIP supports the use of a variety of other fonts, for example, when they are embedded in PostScript language, XPS or PDF jobs. The embedded fonts can include Compact Font Format, Type 42, and Type 32 fonts.

Note: The font data cache is not configurable, but takes 0.5 MB for all fonts. So, for CID, native TrueType, CFF, and OpenType/CFF fonts, 1 MB extra RAM should be sufficient.

11.2.1 Font resource directories

The Font resource directories can be changed. The default locations are:

- Font resources are installed in `SW/fonts`.
- FontSet resources are installed in `SW/FontSet`.
- CID fonts are installed in `SW/CIDFont`.
- CMap files, which are placed in the `SW/CMap` folder.

Throughout this section these are the directories referred to when font resources are mentioned.

11.3 The DLD1 format

The Harlequin RIP will convert Type 1 fonts (and Type 1 fonts contained within composite fonts) into its own DLD1 font format.

The DLD1 format stores font data far more efficiently than do standard storage formats. Access to font data, and operations upon fonts, are made much faster, while the amount of PostScript language virtual memory consumed by the font is reduced dramatically.

The benefits of using the DLD1 format include: a DLD1 format font occupies less disk space; and this format can require under 10% of the memory space of other formats. This table shows some typical figures for the disk and memory requirements of a font in DLD1 format, and for the corresponding font in Type 1 and Type 4 formats.

Table 11.1 Disk and memory requirements for font types

Font type	Disk space (KB)	Memory (KB)
DLD1	45	4
Type 1	100	50
Type 4	50	30

Note: It is difficult to give corresponding estimates for Type 3 fonts because they are inherently so flexible, but they are not particularly efficient.

11.4 Installing fonts in the Rasterize-it RIP

If a job requires a particular font, the font must already be installed in the RIP before the job is processed, unless the job itself contains the font definition. If the font is not found, the RIP will instead print the text in a selected substitute base font (see “Font substitution” on page 297), or issue an error message, depending on the setting for **Abort the job if any fonts are missing** in the Page Setup Options dialog box. See “Abort the job if any fonts are missing” on page 139 for details.

Depending on the font type, you can install a font into the RIP in one of two ways: by using the **Install Fonts** command or by downloading the font to the RIP.

All fonts may be embedded, and all fonts may appear in the `fonts` and `CIDFont` resource directories. Most font formats can be installed using the **Install Fonts** command, including, Types 1, 3, TrueType, Type 42, CID Types 0, 1, 2, 4 (same as Type 32), CFF, OpenType and CMap resources.

The **Install Fonts** command and downloading fonts to the RIP are described in the next two sections.

See “Removing fonts” on page 296 for details about deleting the fonts you have installed.

11.4.1 Install Fonts command

When you choose **Install Fonts** from the **Fonts** menu, the RIP displays the Install Fonts dialog box shown in Figure 11.1.

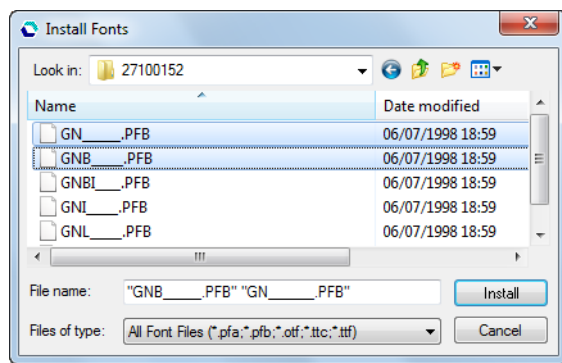

Figure 11.1 Install Fonts dialog box

To install a single font, do the following:

1. Select a font in the list box.
2. Click **Install**.

Note: PC format files with a *.pfa, *.pfb (Type 1), *.otf (OpenType), *.ttf (TrueType) extension are visible in the upper list box. If your fonts are not in this format, select **All Files** from the **Files of type** drop-down list.

Use the **Look in** drop-down list to use other directories or drives.

You can also select several fonts and install them together.

Shift

To select a block of several files, select the first file in the block, and then hold down the Shift key and select the last file in the block.

Ctrl

To select several unconnected files, hold down the Control key while making your selection.

A successfully installed font produces the message:

Installed font 'font_name' in TrueType format

Note: The format type will be reported in this way for single-font packages only (not FontSets). The type reported will be TrueType, Type 42, Type 1, DLD1, Type 2, Type 3 and so on.

The **Install Fonts** command will install into the RIP Type 1, Type 3 and single-byte PC format TrueType fonts or OpenType fonts with TT outlines.

OpenType/CFF is supported. Single-font 'OTTO' packages will install as a single font or CIDFont as appropriate. Multiple-font packages will install as FontSet resources.

If you try to install a file that does not contain a font, or that contains a font of another type, the RIP displays a message in the RIP Monitor. This will not harm the RIP or the file in any way—the RIP just refuses to install it.

Using the installer, TrueType fonts only install as non-CID fonts. They therefore have to be manually moved to the CIDFont resources directory to make them appear as CID fonts.

If a font is of Type 1, it will be converted into DLD1 format before being added. This can then be loaded into the RIP whenever necessary.

Installation is performed on a copy of the font, so your original font file remains intact.

11.4.2 Downloading fonts to the RIP

This section describes how to download fonts to the RIP.

- **Multiple Master fonts**
Multiple Master fonts may be downloaded over AppleTalk from a Macintosh using the downloader supplied with them.
- **Composite fonts**
Composite fonts vary greatly, and so the procedure for installation is likely to be different for each one: there is no industry standard for this at present. Almost all composite fonts now come with their own AppleTalk installers; however, there is still a small number that are shipped as a collection of self-installing PostScript language files. Contact your font supplier for more detailed information about using particular composite fonts with the RIP.
- **TrueType fonts**
No downloader is needed for TrueType fonts. Using a downloader makes them less efficient if converted to Type 42 format. TrueType fonts should be installed using the **Install Fonts** command.
- **CID fonts**
If your CID font is supplied with a downloader, install the font and any relevant CMap file over AppleTalk using the supplied downloader. If no downloader is supplied, use the **Install Fonts** command. At present, however, CID fonts have to be manually moved to the CIDFont resources directory to make them appear as CID fonts.

All installed fonts are placed in the fonts resources directory, except for CID fonts and CMap files, which are placed in the CIDFont and CMap resources directories respectively.

¹ OpenType fonts containing CFF data use the tag “OTTO”

Leaf fonts and composite fonts are sub fonts of Type 0 fonts and are installed elsewhere.

11.5 Pre-loading fonts

The Rasterize-it RIP always pre-loads the 35 standard fonts, since one or more are likely to be used by most jobs. If you frequently use a particular set of other fonts, you can ask the RIP to load them automatically upon start-up.

The RIP will take slightly longer to start-up, but once loaded, the fonts will be in memory when jobs require them. This saves time when processing jobs, since the RIP does not have to stop interpreting to wait for a font to be loaded. The time savings can be considerable—if a job requires a composite font, the RIP could be waiting for a few seconds to load it. By having it pre-loaded, you will save this time with every job that uses it.

Note: You can use this method to pre-load composite fonts, so long as they have been installed according to the instructions in “Downloading fonts to the RIP” on page 293.

To pre-load a font, add a new line to the Harlequin RIP initialization file, `HqnOEM`, and restart the RIP. This initialization file is in the `Sys` folder in the `SW` folder.

You must add one line of PostScript language code for every font you want to load. For example, the following lines load ZapfChancery-MediumItalic and ZapfDingbats into the RIP:

```
/ZapfChancery-MediumItalic Hqnloadfont
/ZapfDingbats Hqnloadfont
```

The RIP may take slightly longer to start up, but any jobs using these fonts will run considerably faster. Pre-loading a composite font takes longer than pre-loading other types of font, but saves more time for each job using it.

11.6 Producing a list of installed fonts

Sometimes you will need to know whether a particular font is currently installed in the RIP. You can produce a list of all the currently installed fonts by choosing **Fonts > List Fonts**.

Note: The **List Fonts** option does not show FontSet resources.

This list will appear in two places:

- The Rasterize-it RIP window—this lets you see immediately whether or not fonts are installed.
- The file `LOGFILE` in the `SW` folder—this provides a more permanent record of which fonts were installed at a particular time.

The date and time accompanies every list.

11.7 Proofing fonts

Sometimes you may want to produce a formatted listing of all the characters in a particular font—known as a *proof*. This would normally entail writing a special PostScript language job to produce the listing, but the RIP allows you to produce a proof of any installed font automatically.

Note: The RIP can proof CID fonts only in long format. Also, the RIP will not use a substitute font in short format. If you do not choose long format, the RIP reports:

CID fonts cannot be proofed - try Proof fonts in long format.

Palatino-Italic

abcdefghijklmnopqrstuvwxyz

ABCDEFGHIJKLMNOPQR

1234567890-=!@#\$%^&()_*

Figure 11.2 An example of font proofing

You can proof fonts, either on a printer or on your screen, by choosing **Proof Fonts** from the **Fonts** menu. The RIP produces the proof using your choice of Page Setup and fits as many fonts as possible on a page. Figure 11.2 shows an example of a short-format proof for one font.

When you choose **Proof Fonts**, the RIP displays a dialog box that lists all of the fonts currently installed, as shown in Figure 11.3.

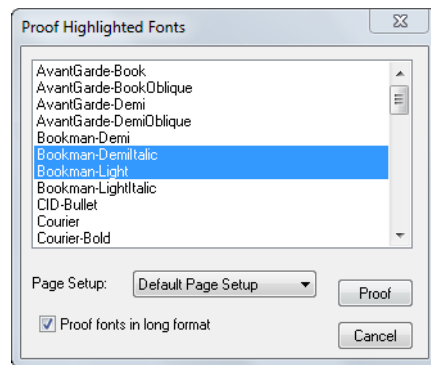

Figure 11.3 Proof Highlighted Fonts dialog box

First, choose an appropriate Page Setup for proofing the fonts, from the **Page Setup** drop-down list.

Note: If you forget to choose a Page Setup, the RIP uses the one that you chose last time you proofed fonts. If you have not proofed fonts in this RIP session, the first Page Setup in the listing is used. To change the order of this listing, see “Reordering Page Setups” on page 79.

Select the fonts you want to proof, and click **Proof**. You can select as many fonts as you like.



To select a block of several fonts, select the first font in the block, and then hold down the Shift key and select the last font in the block.



To select several unconnected fonts, hold down the Control key while making your selection.

The RIP constructs a PostScript language job and then runs it, as if you had used **Print File** to print an existing file. If other jobs are pending, the proof takes its place in the queue.

By default, proofs only show a sample of the full character set in a font. If you want a proof of the complete set of characters, select the **Proof fonts in long format** check box.

Note: CID fonts can be proofed, but only in long format. FontSet resources cannot yet be proofed.

11.8 Removing fonts

You can remove most font types using the **Delete Fonts** command. The two exceptions to this are composite and CID fonts.

- Composite fonts
We recommend that you remove a composite (Type 0) font using the font downloader supplied with it. This will ensure that the leaf fonts are removed. In many cases this is also the only way to recover a font license if the license restricts you to a fixed number of installs.
- CID fonts
CID fonts which you have installed using the **Fonts** menu **Install Fonts** option should be deleted using the **Fonts** menu **Delete Fonts** option.

Note: If there is a CID font and, for example, a Type 1 font with the same name, the name is listed twice. If you delete such a font, the RIP deletes the Type 1 font first; and then the CID font, if you choose to delete again.

When you choose the **Delete Fonts** command from the **Fonts** menu, the RIP displays a dialog box, as shown in Figure 11.4, where you can select the fonts to remove. As with the Install Fonts and Proof Fonts dialog boxes, you can select as many fonts as you want.

When you click **Delete**, the RIP removes the fonts you have selected immediately.

Warning: If you remove a font, and then need to process a job that uses it, you will first have to reinstall it. There is no confirmation dialog box. Before clicking **Delete** be sure that you have the original file from which you can reinstall the font.

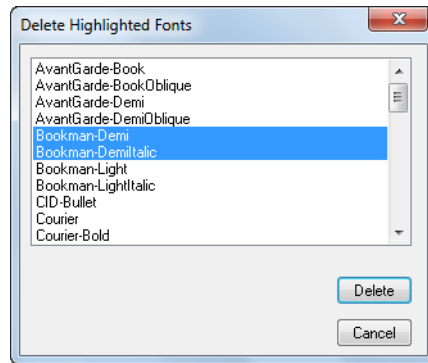

Figure 11.4 Delete Fonts dialog box

11.9 Composite fonts (Type 0)

The RIP provides full support for composite fonts. Because of their size, composite fonts are treated specially. You cannot install all of them using the **Install Fonts** option, for example, and there are certain considerations you must make if they are to be used efficiently. See “Downloading fonts to the RIP” on page 293 for information about installing composite fonts.

Composite fonts are usually very large, and can consume much computer time and memory. Whenever a character is encountered in a job, a RIP must find its definition in the composite font, and then convert it into a bitmap, before it is printed or previewed. If a RIP does this for every character in the job, it will be very slow.

The RIP minimizes the number of character conversions it has to do by storing the results of conversions in a RAM cache store. This means that the first time a character is seen, it is converted it into a bitmap and stored in the cache. When that character is seen next, the RIP does not need to convert it again because it can find the result immediately in the cache store. Significant savings in processing time can be made using this method, especially when dealing with frequently used characters.

The RIP is able to cache more character data when more memory is available to it. We recommend you allow extra memory in the range 16 MB through 32 MB. You will need more memory still if you wish to cache several composite fonts. Try experimenting with memory allocation, as requirements will depend on the fonts and types of job you have.

If you are going to use a composite font regularly, you should pre-load it into the RIP. See “Pre-loading fonts” on page 294. Pre-loading makes the RIP slower to start up, but saves a great deal of time when processing jobs that use those fonts.

11.10 Font substitution

Generally, it is preferable to use the exact font that was used in the design of the document. However, there are times when this is not possible; a font may be corrupt; or the original font may not have been

sent with the original file. In such cases the only solution is to substitute with a font that is very similar in design to the original specified font. The customer may ask you to do this to get the job done on time.

If substitution were not available, the RIP would do one of two things: error and refuse to produce the job or substitute a default font, depending on the setting of the **Abort job if any fonts are missing** option, see “Abort the job if any fonts are missing” on page 139. Either result may be unacceptable.

One solution is to open up all the pages in the original application program and search and replace every occurrence of the problem font. This is not ideal as it is time consuming; you may not have the original application and if you miss one or two occurrences where the font was used, the processing time would be wasted.

Having the RIP do the substitution for you “on the fly” is the best solution because all occurrences of a font are guaranteed to be substituted.

In the RIP, the file `SW/Config/FontSubstitution` is automatically run as the RIP boots. You can configure the following information in that file:

- Default font to use.
- Default CID font to use.
- Font substitution table.
- CID Font substitution table.

In all cases the `FontSubstitution` file has many comments and is intended to be self-documenting.

A font substitution mechanism has been added which is similar (and in addition), to the existing font substitution mechanism (defined by entries in the `SW/Config/FontSubstitution` file).

Whereas the existing substitution mechanism is unconditional, the new mechanism only attempts a substitution if the initially given font name cannot be found. However, if a conditional substitution is made, a message is displayed on the monitor indicating the substitution:

```
Warning: font <-name-> not found, using <-name-> instead
```

For example:

```
Warning: font Arial not found, using ArialMT instead.
```

You can silence this message by uncommenting the line in `SW/Config/FontSubstitution` which specifies the `/SilentCondFontSub` key.

For more information see the Conditional Font Substitution section in the `SW/Config/FontSubstitution` text file.

11.11 The HqnFontSetStubs start up files

The `Sys/ExtraStart/10HqnFontSetStubs` and `Sys/ExtraStart/20HqnCIDFontStubs` files are run by the RIP at startup and perform the following functions:

`Sys/ExtraStart/10HqnFontSetStubs`

Generates stub fonts for FontSet resources. The stub fonts will be installed on the %fontset% pseudo-device.

`Sys/ExtraStart/20HqnCIDFontStub`

Generates the CID-keyed resources for newly-installed, and previously undetected CID fonts and CMaps.

Either of these files may be removed if the functionality is not required. The numeric prefix to their names is to force a particular running order; FontSet stubs should be created before CID font stubs, because FontSet stub files may be CID fonts. The files in `Sys/ExtraStart` are run in alpha/numeric order.

11.12 Font backup

The font backup utility allows you to easily transfer fonts from your existing RIP to a newly installed RIP.

To use font backup, select a default Page Setup and RIP the file:

`SW\Utilities\BackupFonts.ps`

This creates a file which effectively contains backups of font files, (and some other files) from the `SW` folder.

A message appears in the monitor window informing you of the name of the PostScript language file created.

When you have installed your new RIP, you should run this PostScript language file to install those font files on your new RIP.

11.13 Font Emulation

When fonts requested by the job are unavailable to the RIP, some work flows benefit significantly from being able to produce acceptable, readable copy using another font. This is particularly true with rapid turnaround work flows typical of digital printing. To achieve this, emulated fonts are used to produce suitable facsimile text based on the characteristics of the font that is being emulated in terms of style, spacing, height and width. In this way, a suitable readable font with similar characteristics of the target font is used in the place of a missing font.

Font Emulation is often acceptable when digital printing, and can be preferable to the file not being produced at all.

Font Emulation is available from the Rasterize-it RIP Genesis Release™ and has the following characteristics:

- The ability to recognize the missing font by name.
- A database of style, spacing, height and width for each font name.
- The database currently contains over 1600 specified fonts.
- Font Emulation only supports the standard Latin characters.

11.13.1 Using Font Emulation

Font Emulation is enabled by checking the **Enable font emulation** option in the Page Setup Options dialog.

Once enabled, Font Emulation currently catches references to over 1600 fonts. The type of font that can be emulated is not important because fonts are matched by name. If the font name is in the database the font can be emulated. See “Modifying the Font Emulation database” on page 302 for information on how to modify the font database.

Note: CID Fonts are not emulated.

If a request for a font returns an error, or anything other than the requested font, **Font Emulation** first looks up the font name in the **FontEmulation** dictionary, and then, if necessary, may go on to look up the font in the supplied database on disk.

If Font Emulation fails to emulate a font (for whatever reason), the RIP will behave as if Font Emulation had not been switched on. That is, if the RIP is configured to abort jobs when a font is missing, the job will abort; if the RIP is configured to substitute Courier for the missing font, Courier will be used.

There are two situations when fonts are emulated these are: when the font requested is not found or when a font error occurs. The following sections describe the two scenarios:

11.13.1.1 Font not found

Font Emulation will be used for PostScript language and PDF files if:

1. The required font is *not* embedded in the job *and*
2. The required font is *not* installed in the RIP *and*
3. The required font is *not* handled explicitly by font substitution.

Font Emulation will only regard font substitution as successful if the font name returned by any substitution is *exactly* the same name as the requested font. Therefore, in most cases Font Emulation will override font substitution. If however Font Emulation fails, the font previously selected for substitution will be used.

Currently there is not automatic way of excluding fonts selected for substitution from being emulated. If you want to use font substitution instead of the emulated font, that font will have to be explicitly disabled in the `/SW/Config/FontEmulation` file.

4. Font Emulation is enabled *and*
5. The required font is not disabled in `/SW/Config/FontEmulation` file *and*
6. The required font is defined or aliased in `/SW/Config/FontEmulation` or defined in the Font Emulation database.

11.13.1.2 Font error

Font Emulation will be used for PostScript language and PDF files if:

1. A font error is encountered attempting to use a font embedded in a job or installed in the RIP (this includes the error produced when selecting **Abort the job if any fonts are missing** in the Page Setup Options window) *and*
2. Font Emulation is enabled *and*
3. The required font is not disabled in /SW/Config/FontEmulation file *and*
4. The required font is defined or aliased in /SW/Config/FontEmulation or defined in the Font Emulation database.

Note: PDF files usually include a PDF `FontDescriptor` for each font required by the PDF file, even for fonts which are not embedded. If Font Emulation is employed for a PDF file, the `FontDescriptor` in that PDF file will be used in place of the emulation data in the RIP. Also, the `FontDescriptor` can be used even if the font is not defined in the Font Emulation database or /SW/Config/FontEmulation file.

11.13.2 Messages

When a missing font is successfully emulated the following message appears:

```
%%[ Warning: Font <...> emulated. ]%%
```

Note: <...> is the name of the missing font.

If Font Emulation's attempt to get the required font returned an error, and the font is unable to be emulated, the following error is generated:

```
%%[ Error: Font <...> not found. (Emulation unknown) ]%%
```

However, if the font returned is not what was asked for (for example, Courier), and the font cannot be emulated, the following warning is output but the RIP will continue to use whatever font was returned:

```
%%[ Warning: Font <...> not found. (Emulation unknown) ]%%
```

That is, if a font is missing and it cannot be emulated, an error is only generated with emulation switched on if there would have been an error with it switched off.

If the missing font cannot be found in **FontEmulation** or the database, the following message appears:

```
%%[ Error: Font <...> not found. (Emulation not known)]%%
```

If emulation is switched off for a particular font, the following message appears:

```
%%[ Error: Font <...> not found. (Emulation disabled)]%%
```

If there is an error in the Font Emulation dictionary the following message appears:

```
%%[ Error: FontEmulation syntax /<...> invalid value. ]%%
```

In the unlikely event of an internal emulation font being replaced by a normal font, the following message appears:

```
%%[ Error: Font <...> not found. (FontEmulation installation)]%%
```

11.13.3 Modifying the Font Emulation database

You are able to add to or modify the Font Emulation database using the file `SW/Config/FontEmulation`:

- Aliasing of a font in the database so an identical font with a different name can be emulated.
- Switching Font Emulation off for a specified font. This is useful if a corporate logo is using a font in the database.
- Override a font definition in the database.
- Add a new font definition to the database.

Calibration

This chapter discusses *calibration* of output devices. Calibration involves the measurement of test images produced on an output device and the use of those measurements to produce stable images with good tonal values: here, *good* means consistent and usually linearized (in some measurement system). Some devices have a published specification that you can use in place of measured data: this is true of many printing presses. In demanding applications, you may use several different calibrations on the same device, according to the settings on the device or within the RIP.

This chapter describes how you can produce suitable test images (called targets or test strips), measure their characteristics, then enter or edit calibration data, while Chapter 5, “Configuring Output Formats”, describes how you can choose different calibrations when producing output.

A mechanism is provided that enables a third-party application to push calibration sets into the RIP, avoiding the need for a final manual step to import the calibration data. Calibration sets may be submitted as a PostScript language file to the RIP, calling the `PushCalibration` procedure in the `HqnPushCalibration` procset. Calling this procedure does not trigger any raster output, and files may be submitted through any input channel configured on the RIP, such as hot folders, Unix-style sockets and so on. For more information on this see the “Push Calibration” Harlequin Technical Note 081.

12.1 Why calibration is needed

Regardless of the accuracy of an output device, the media and other consumable items can vary and have an effect on the output. For example, an imagesetter may produce an accurate and stable exposure of the media on which it is imaging but the reaction of that media varies from paper to film, and from one media manufacturer to another. Also, laser dots are never square (as in an idealized raster), they usually overlap, often cannot resolve a single pixel, and cannot always be turned off between adjacent pixels. Similarly, in direct output devices, overlap of toner dots in laser printers or ink spreading in inkjet devices often produces a deviation of some kind between required gray levels and those actually output.

Whatever the physical reason, the result is variability or non-linearity and some adjustment is almost always necessary to compensate for these physical artifacts. This is called calibration.

Note: In almost all output devices, a solid (100%) black area prints as a 100% black area, and white always prints as white. Any failure to achieve this degree of faithful reproduction usually indicates a problem or maladjustment in the output device, which you must cure before attempting calibration.

Consider the irregular solid line in Figure 12.1. It shows an example of the kind of response typically seen from red-sensitive paper on a Helium/Neon-based imagesetter. The diagonal dotted line represents the theoretical line that would be shown for a perfect material. The arrowed lines show how if you request a 50% tint you will actually see something like a 65% tint on paper, when measured with a densitometer.

When setting flat tint areas for monochrome print work, variation in gray level is often immaterial because the relatively small tonal variations encountered will not be visible to an untrained eye. But as soon as scanned images are introduced into monochrome work, it becomes apparent that highlight and shadow detail is lacking and, typically, that the image is darker than expected. The higher the halftone frequency used, the more the shadow areas will fill in and highlights will lighten—and the more necessary calibration becomes.

Color process work brings the problem into flat tint work as well, because variations of only a few percent from the requested value in just one of the color plates can throw the final apparent color well away from that intended.

Note: Calibration is important in color work, but it is not a complete answer. Calibration is sufficient only where the originally requested colors are prepared with the final output device in mind; calibration can adjust the individual color values but not the hues of those colors. A color management system is required to make adjustments which change hues, as for example in digital proofing.

The RIP allows calibration sets to be built for particular configurations. By choosing appropriate calibration sets, you can make the RIP correct for variations caused by different output devices, line frequencies, exposure values, dot shapes, and negative / positive setting.

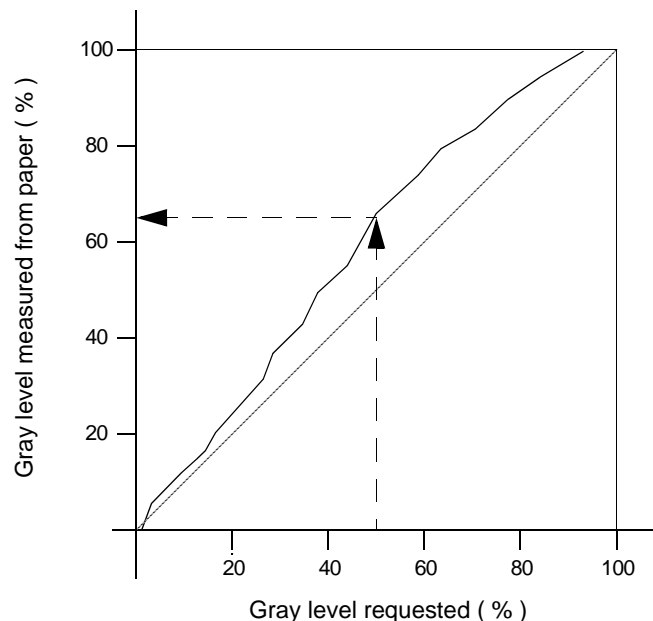

Figure 12.1 Response of red-sensitive paper on a Helium/Neon-based imagesetter

12.2 Calibration and linearization

Linearization is a special case of calibration, commonly used when producing output on an imagesetter.

Linearization is the process of adjusting values on output so that the result is proportional to the values requested, in some suitable measuring system. On film, this is usually a matter of ensuring that the gray levels produced are the ones you request in halftone dot area coverage. For example, if you ask for a 42% tint in your page make-up application then, after linearization, the output device produces that 42% tint correctly.

Note: Calibration can only provide the desired output to the accuracy with which you can measure gray levels, and with which the output device can produce them. See “Assessing attainable accuracy” on page 318 for details.

12.2.1 Non-linear devices

It is an established industry practice to accept non-linearity in the transfer from film to printing press. Frequently, whoever performs the scanning or layout design uses their judgement to introduce a compensatory adjustment in the scanner settings or choice of tints, basing the compensation on the kind of printing press to be used.

Calibration is still a valuable process in this scheme but the purpose is to produce a known and repeatable non-linear transfer.

It is possible to create a single calibration set that compensates for the combined characteristics of an imagesetter and a printing press, but this scheme is inflexible and clumsy where several imagesetters and presses may be used in various combinations. Also, you cannot account for absolute density variations.

A more flexible approach, and one provided by the RIP, is the ability to produce and use a calibration curve for each color of a printing press, applied separately from film linearization. This improves the accuracy and ease of compensating for the dot gain of, for example, Harlequin Dispersed Screening (HDS). HDS screens gain more on press than conventional screens. Calibrating the press for use with an HDS screen replaces a laborious and approximate compensation previously possible only by changing the film linearity settings or scanning with HDS in mind. Note that although an imagesetter is not a multi-color device, you can create a separate calibration curve for each color, to take account of the different screen angles.

See “Press calibration” on page 320 for details of press calibration.

12.3 Calibration in the Rasterize-it RIP

The calibration facilities allow several ways of working:

- You can measure calibrated or uncalibrated targets.

This means that you can print a calibration target with the previous calibration applied and enter only the values that are in error—possibly saving time and materials. Alternatively, you can start again with an uncalibrated target as if no calibration exists. See “Establishing a workflow” on page 315 for a discussion of the advantages and advisable controls.

- You can create a separate calibration curve for each channel of multicolor devices, for example color ink jet printers and printing presses. If the output device or printing press supports additional colorants, you can create separate calibration curves for spot colors.

Although an imagesetter is not a multi-color device, you can create a separate calibration curve for each color, to take account of the different screen angles.

- If you are preparing a job for a printing press, you can create separate calibration curves for output to film and output to a printing press. If you are not using Harlequin ColorPro, you can retarget a job from its intended printing press to another printing press, using a separate calibration set to remove the compensation for the gain of the intended press. See “Press calibration” on page 320 for a discussion of the background issues.
- Tone Curves allow you to make another set of color adjustments, in addition to the device calibration and the press calibration. See “Tone curves” on page 319 for details.
- You can use different measuring systems, as appropriate for the kind of output device and measuring instruments.

Additionally, these features are arranged so that is easy to add and use the advanced facilities provided by the ColorPro options. The extra facilities and changes of procedure associated with ColorPro are described in the separate *Harlequin ColorPro User's Guide*.

12.3.1 Accessing calibration functions

The Rasterize-it RIP **Output** menu contains the **Print Calibration** and **Calibration Manager** commands. The Calibration Manager is also available from an icon button alongside the **Calibration** drop-down list in the Edit Page Setup dialog box.

Use the **Print Calibration** command to display the Print Calibration dialog box. From here, you can print test strips (targets) which enable you to measure the characteristics of your output devices.

Note: If calibration strips are used then late color management is disabled. See “Notes on Use late color management” on page 362.

Use the **Calibration Manager** command to display the Calibration Manager dialog box. This allows you to create and edit calibration sets using measurements from test strips or published figures, and to enable or disable the use of particular calibration sets. The consequence is that you can adjust for day-to-day or printer-to-printer variations in ink density and similar variations in the exposure of imagesetters and platesetters.

12.3.2 Calibration sets

A *calibration set* is a piece-wise linear curve that maps requested tint levels to actual tint levels and has some associated information including the intended output resolution, exposure, dot shape, range of screen frequency, and negative / positive settings that the calibration set has been prepared for. Whenever you select one or more calibration sets in the Edit Page Setup dialog box, the RIP uses those calibration sets to output jobs.

12.4 Example procedure

The following procedure outlines basic cases in which you can create and apply a calibration set for a simple monochrome or color device driven directly by the RIP. The same principles apply to more complex cases involving color devices and printing presses.

12.4.1 Devices and requirements

Although an imagesetter is not a multi-color device, you can create a separate calibration curve for each color, to take account of the different screen angles.

To create calibration sets, you need a reliable and accurate densitometer that is reflective for paper and transmissive for film. The densitometer that you select should ideally display dot coverage in percentage terms, rather than simple density readings, since calculating coverage by hand is time-consuming and prone to errors.

12.4.1.1 Devices requiring exposure settings

The procedure for a device such as an imagesetter needing a correct exposure setting is:

1. Where appropriate, establish the correct exposure for the device.
2. Print and measure a calibration target.
3. Use an Edit dialog box to enter the data and label it with the information describing its use. You may also want to inspect the resulting curve and smooth or edit the data values. This is where you name the calibration set.
4. Apply the calibration set you have created and check that it provides good output.

Section 12.4.2 through Section 12.4.5 describe these steps in more detail.

12.4.1.2 Devices without exposure settings

The procedure is simpler for a device that does not have an exposure control, such as a color inkjet printer supplied with reference calibration sets.

Note: It is *very* unlikely that you will achieve good results if you try to use an inkjet printer without a reference calibration set (or other control of ink delivery). The typical response of an inkjet printer in its raw state is to produce very dark images and deliver so much ink that there are severe problems with drying time or ink running across the printed page.

Supplied reference calibration sets or calibration profiles define an ideal or ‘reference printer’. Using a reference calibration set greatly improves output, but the response of your printer (the ‘user printer’) may differ from the reference printer because of small but inevitable variations between printers. You may be satisfied with the reference calibration. To obtain the best output you can calibrate the user printer so that it responds in the same way as the reference printer; this produces your own calibration set that you can use in your Page Setup, and edit or update as required.

When you create a Page Setup the **Calibration** entry must match the combination of device, media, and resolution being used. This is true for both supplied calibration profiles and your own calibration sets.

Note: You can tell apart supplied calibration profiles and calibration sets that you have created because most supplied calibration profiles appear in the Edit Page Setup dialog box with parentheses () around the name shown in the **Calibration** list. See the documentation for the relevant output plugin if you are in any doubt about identifying the entries in the **Calibration** list.

The Page Setup you use to print a target can use either kind of **Calibration** entry:

- To create your own calibration set for a device for the first time your Page Setup must use a supplied calibration profile for the device.
- To edit your own calibration set your Page Setup must use that calibration set.

Once you have identified or created an appropriate Page Setup, follow the steps below to print a target using this Page Setup:

1. Use the menu option **Output > Print Calibration** and choose your Page Setup in the **From Page Setup(s)** list.
2. Choose the type of target that you wish to print from the **Print For** menu. **Process Colors only** is often suitable. See “Print Calibration dialog box” on page 323 for details of all these options.
3. Prepare your printer—for example by loading the correct paper and click **Print uncalibrated target**. (Enable output in the Output Controller if necessary to get a printed target.)

Note: You must print the target on the paper for which the calibration profile or set was created in order to obtain an accurate calibration set.

4. Wait for this target to dry thoroughly before attempting to measure it. Even when a target appears dry, It can take ten minutes or more for some combination of inks and media to stabilize completely so that the colors are no longer changing and the target is unaffected by handling.

You can then follow the rest of this overall example procedure from “Creating a calibration set” on page 311.

12.4.2 Choosing the correct exposure

For devices such as imagesetters where calibration is performed with respect to dot area coverage, the first step is to ensure that your output device is set up with the correct exposure. Attempting to calibrate an imagesetter with badly adjusted exposure settings will waste a lot of time and film, and may lead to undesirable effects at plate-making time, such as variable dot gain. Run a series of test pages at varying exposures to determine the setting required to give a solid black and a clear white.

You are likely to need to select a different exposure for each combination of media and resolution. Halftone frequency and dot shape will not affect required exposures significantly. However, the media and the chemistry of the developer used can make a big difference: stable developer chemistry is very important for accurate calibration.

12.4.2.1 Printing exposure tests

Choose an appropriate Page Setup. This should set the correct output device, output resolution, and negative / positive settings, dot shape, and screening details if appropriate. The dot shape and screening details are set in the separations style of the Page Setup. The exposure is unimportant at this stage:

you will override it to make the test print. “Creating a calibration set” on page 311 describes how to create a calibration set for this Page Setup.

Note: If you are using a drum device with variable film feed, you will usually want to rotate the page or select film saving when printing test strips. See “Advanced Media Saving” on page 114 for details.

Choose **Output > Print Calibration**. The RIP displays the Print Calibration dialog box, shown in Figure 12.2.

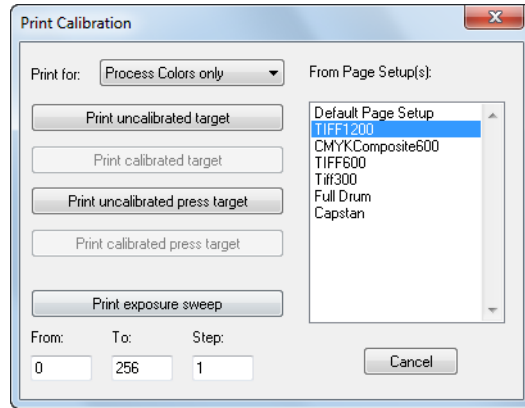

Figure 12.2 Print Calibration dialog box

Select an appropriate Page Setup in the **From Page Setups** list.

Note: If you forget to choose a Page Setup, the RIP uses the one that you chose last time you used the **Print Calibration** command. If you have not used the **Print Calibration** command in this RIP session, the first Page Setup in the list is used. To change the order of this listing, see “Reordering Page Setups” on page 79.

Note: Some settings in the chosen Page Setup are ignored or altered—notably those in a ColorPro color management option that would change the color of a graphic object.

Each button creates a slightly different target (test strip) or series of targets. To create the appropriate series of targets for the example procedure, you need to set up some values and then click **Print exposure sweep**.

Note: If your output device does not support software exposure control, run the tests manually instead, according to your output device manufacturer’s instructions. Typically: set the exposure manually, click **Print uncalibrated target**, and repeat for each exposure value.

Print exposure sweep uses the values in the associated **From**, **To**, and **Step** text boxes to print test strips at each of several exposures in the range.

12.4.2.2 Messages

Calibration and color management is setup as normal when running a calibration target. This is different to previous behavior where it was not setup. At the start of the target procset, everything that has to be turned off is turned off.

The target procset now gets information about its environment from PostScript language data in `set-calibration` and various color management operators. Therefore, calibration and color management must be setup normally for this information to be present.

A manifestation of this is that when running calibration targets the normal messages for calibration and color management are displayed, followed by a number of extra ‘switched off’ messages, for example:

```
Setup loaded: "Default Page Setup"
Starting Job On, 10 May, 2011 10:27:13
Using Color Setup "testing"
Using calibration for device "Glossy Photo Hvy 720"
Color management switched off for calibration job
Tone curve calibration switched off for calibration job
Intended press calibration switched off for calibration job
Actual press calibration switched off for calibration job
Device calibration switched off for calibration job
Running Uncalibrated Target for Default CMYK + spot colors target:
```

Only the relevant messages appear, that is, if color management is not enabled, its ‘switched off’ message will not appear.

12.4.2.3 Acceptable exposure values

The ranges of values that you can enter into the **From**, **To**, and **Step** text boxes are dependent on the output device. On several types of device, the values do not form a continuous range. Read the manual for your output device carefully before entering any values.

The Rasterize-it RIP makes exposure tests over a range of exposure values by starting at the first exposure value that you want to produce, and then at regular steps up to and including a last exposure value. For example, if you want to print test pages at exposure settings of 120, 125, 130, and 135, then type 120, 135, and 5 into the boxes. Typically, each test page is just over 2 inches long.

Care: If you are using an output device where increasing exposure values do not necessarily mean increasing laser intensity smoothly at the film surface, take care in selecting the settings for this dialog box. If necessary, print out two sweeps—for example, 225 through 230 and 100 through 120.

12.4.2.4 Checking the target

Each of the test pages should look like that in Figure 12.3 unless you choose a composite ‘Separations, Screening & Color’ Style in which case you will output a vertical exposure test page with all colors on a single page. In addition, if you choose CMYK halftone output you will produce four individual test pages, one for each separation. (Test pages designed for use with densitometers that move the media

automatically may look slightly different, often having one strip of *patches* for each color, and it is possible to have custom targets supplied with each output device driver.)

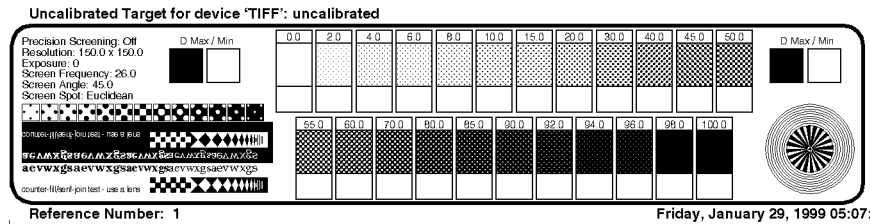

Figure 12.3 Uncalibrated exposure sweep test page

If you have a densitometer, select the correct exposure by reading the density values of the two squares labeled *D Max/Min* on each of the test pages from your exposure sweep. (Measure both squares to check for a uniform exposure across the page.) Optimum density varies from material to material, but generally a densitometer reading of between 3.5 and 4.0 is acceptable for film, and between 1.8 and 2.0 for paper. (The densitometer should of course be switched to give density readings rather than dot percentage readings.)

If you do not have a densitometer, you can still use this page to select an approximate exposure setting: study the fine detail in the bottom left of the page, and select the exposure that gives clear, fine white detail in black areas and vice versa. As an additional guide, you should be able to tell the difference between the 0% and 2% tint panels, and between the 98% and 100% panels. (These figures are for film or bromide: inkjet output can be black from the 80% patch upwards.)

Keep the strip that you decide has the right exposure: you can measure values from it to create the calibration set. If you think a value falling between those used in your exposure sweep might be better, print a new target at that exposure. For example, set **Exposure** in the Edit Page Setup dialog box and then use **Print uncalibrated target**. You can only set the **Exposure** in the Edit Page Setup dialog box if your output device supports software exposure control, otherwise the option is grayed out.

12.4.3 Creating a calibration set

You can create a calibration set after you have measured data from a target or obtained it elsewhere: for example, from a manufacturer's specification for the device.

Choose **RasterIT > Page Setup Manager**. The RIP displays the Page Setup Manager. Select the Page Setup for which you printed the exposure test (or single calibration target) and click **Edit**. In the Edit Page Setup dialog box, set the **Exposure** to the chosen value. If your output device does not support software exposure control, the **Exposure** option is grayed out and you may have to set the exposure manually.

Click the **Calibration Manager** button to open the Calibration Manager, shown in Figure 12.4. This button is next to the **Calibration** and **Tone Curves** drop-down lists.

Calibration sets are grouped by device and by color space. When you open the Calibration Manager from the Edit Page Setup dialog box, the RIP displays the calibration sets for the current device and current color space, if any have been created. The choice of separations style determines the color space. When you first open the Calibration Manager after installing the RIP, the list box is empty.

If you open the Calibration Manager using the **Output > Calibration Manager** command, select the appropriate device from the **Device** drop-down list and, if necessary, select a color space from the **Color Space** drop-down list.

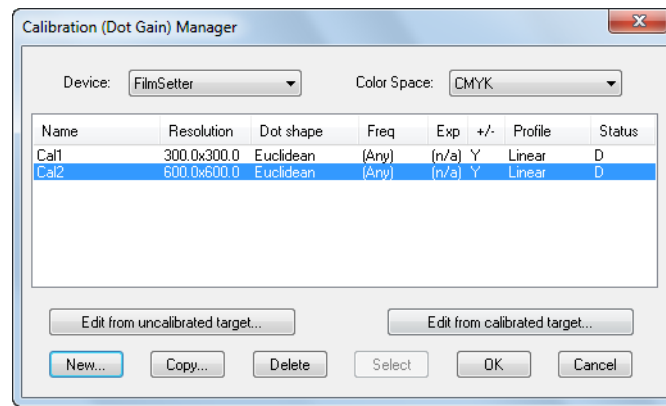

Figure 12.4 Calibration Manager dialog box

The column headings are various properties of a calibration set. The first column in the list is the name of the calibration set and the last column is the edited or unedited status of the calibration. Each of the remaining columns in the list corresponds to the name of one of the warning criteria in the Edit Calibration dialog box. See “Calibration Manager dialog box” on page 325 for full details.

Click **New** to create a new calibration set for the first time. The RIP displays an appropriate version of the Edit Calibration dialog box.

Subsequently, you will probably edit the set, as described in “Editing calibration sets” on page 315.

12.4.4 Entering the data

When you edit a calibration set, the RIP displays the dialog box shown in Figure 12.5.

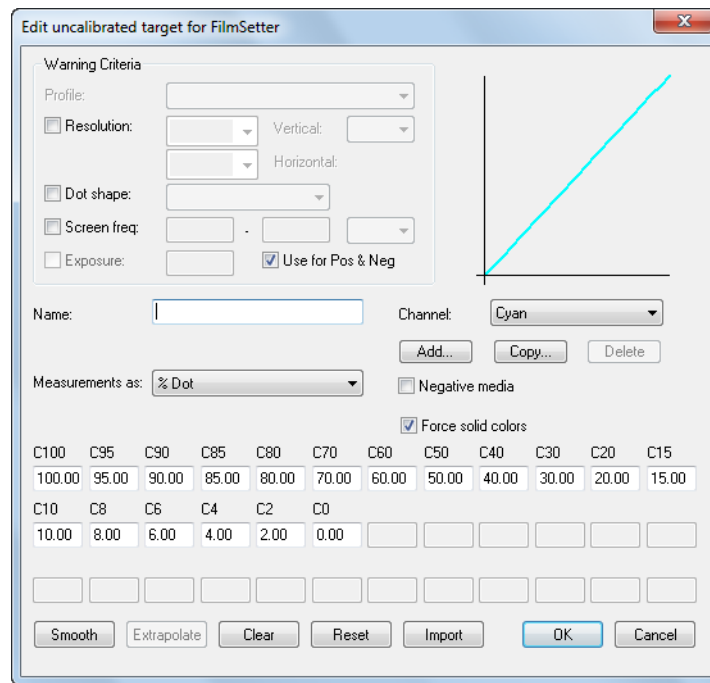

Figure 12.5 Edit Calibration dialog box

If you leave the Edit calibration dialog by selecting **Cancel** the new values will not be saved and the calibration will work as before. If however, you decide to save the new values the calibration will work using the default curve and will produce more accurate results.

When you click **New** to create a new calibration set, you enter the Edit Calibration dialog box for an uncalibrated target with all **Warning criteria** boxes empty. The warning criteria list the resolution, dot shape, screen frequency, and so on that this calibration set is intended to work with.

At least, you must:

- Name the new calibration set.
- Show what kind of values you are measuring.
- Provide data values.

You should also use the **Warning criteria** boxes to show which settings the calibration set is intended to work with.

“Edit Calibration dialog box” on page 329 describes how to use all the items in this dialog box, but this short procedure mentions the essential items:

1. Type a name into the **Name** text box.
2. Choose the type of measurement you are making from the **Measurements as** pop-up menu drop-down list.

3. Measure the dot coverage percentages from densitometer readings taken from the target that you chose in the procedure “Choosing the correct exposure” on page 308 and enter these values into the labeled boxes for calibration data. (The **Import** button allows you to import data values taken from a file, which can be generated by a separate program, Genlin. See Appendix C, “Using Genlin” on page 391 for use of the program and see page 334 for details of how to read the file.)

Note: Each value you enter must be consistently greater than the preceding value (or less than it if you are using a negative film or meter).

The **Smooth** button allows you to smooth the ends of the graph (and by doing so, the values of the calibration set) in small steps. If a set of values are out of range or non-monotonic a warning will appear when you try to exit from the dialog.

4. In the **Warning Criteria** panel, enter the settings used to create the target: resolution, dot shape, screen frequency, exposure, and say whether it applies to both negative and positive settings.

Note: If you create a calibration set from the Edit Page Setup dialog box, you need only select the **Warning criteria** check boxes. The RIP takes the default settings from the Page Setup you are editing.

Click **OK** to save the calibration set.

You can create a new calibration set, or save all the changes you have made to date by clicking **OK** in the Calibration Manager.

You can create or edit a calibration set in the Calibration Manager, even if you do not want to use it in the current Page Setup. Once you have saved the new calibration set by clicking **OK** in the Calibration Manager, it will remain even if you **Cancel** the Edit Page Setup dialog box. If you opened the Calibration Manager from the Edit Page Setup dialog box, you can also save the changes by clicking **Select**. In addition to saving the changes, using the **Select** button displays the selected calibration set in the **Calibration** control in the Edit Page Setup dialog box.

If you click **Cancel** in the Calibration Manager, you discard all changes to calibration sets that you have made since you opened the Calibration Manager.

When you edit a calibration set for color data, the procedure is very similar, except that you must enter data for each color channel. Note that although an imagesetter is not a multi-color device, you can create a separate calibration curve for each color, to take account of the different screen angles.

12.4.5 Applying the calibration

You must select a calibration set from the **Calibration** drop-down list in the Edit Page Setup dialog box in order to use it. Subsequently, you can save the Page Setup and recall both the Page Setup and its corresponding calibration set as required.

Select your new calibration set in the Edit Page Setup dialog box, and click **OK** to save your changes and close the dialog box. Click **OK** in the Page Setup Manager.

Return to the Print Calibration dialog box, choose the Page Setup in which you have chosen the new calibration set, and click **Print calibrated target**. You should see improved tonal rendering in the calibrated target.

Measure the tint values on this calibrated target. If the values are wrong in any patches, reread these tint patches on the original exposure sweep target, and edit the values in the calibration set again.

12.5 Editing calibration sets

The procedure described in “Example procedure” on page 307 is adequate for creating new calibration sets. This section describes how you can choose a strategy to keep calibration up to date, choose which calibration sets to use, and edit existing calibration sets.

There are three more general sections: “Consistency of calibration” on page 318, discusses establishing and maintaining calibration; “Tone curves” on page 319 describes tone curves calibration; and “Press calibration” on page 320 describes press calibration.

For details of the individual dialog boxes, see “Print Calibration dialog box” on page 323, “Calibration Manager dialog box” on page 325, and “Edit Calibration dialog box” on page 329.

12.5.1 Establishing a workflow

There are three possible workflows for maintaining calibration:

- Historical record.
- Recalibrate every time.
- Adjust for drifts in calibration.

It is usually best to use the same method for any one device. It is possible to change from one to the other, but you may see values in the Edit Calibration dialog box which, though correct predictions, are not values you recognize because they have been calculated by the RIP.

Historical	Sometimes it is desirable to keep a historical record of calibration sets. In this case, an uncalibrated strip or target is printed on each occasion when calibration is carried out, and a new calibration set created (with the New button). The new calibration set must be selected explicitly in the Edit Page Setup dialog box each time.
Recalibration	This is the conventional method. Here an uncalibrated strip is printed each time calibration is required. On the first occasion, a set is created with New . On subsequent recalibrations, Edit from uncalibrated target is selected and the values in the dialog box changed to reflect the new readings from the strip. Then a calibrated strip is printed and the linearity of the result is checked, and if the linearity is unsatisfactory another uncalibrated strip is printed to correct the flaws. (The new calibration values are in the existing set, so there is no need to select a new calibration set in the Edit Page Setup dialog box.)
Adjustment	Here a calibrated strip is printed on each occasion (except the first when an uncalibrated strip is printed to enter the values with New). Edit from calibrated target is selected. This should then show the <i>perfect</i> values. If the device has changed, these values will be a little in error and the new values

can be entered. A second calibrated strip can be printed to check the result. (Again, the new calibration values are in the existing set, so there is no need to select a new calibration set in the Edit Page Setup dialog box.)

Note: When working in density rather than percent dot, it is not immediately obvious what the correct values should be; **Edit from calibrated target** provides this information.

However, whatever method is adopted, the most important rule is to match the edit command to the type of target. To be explicit:

- When entering measurements using *uncalibrated* test strips, always do so with **Edit from uncalibrated target** (or **New**).
- When using *calibrated* test strips, always do so with **Edit from calibrated target**.

Calibration will be completely wrong if you do not follow this rule.

12.5.2 Variations on the Edit Calibration dialog box

When you edit a calibration set, the RIP displays the dialog box shown in Figure 12.5, on page 313. This dialog box lists the resolution, dot shape, screen frequency, and so on that this calibration set is intended to work with. You can change these settings as necessary. See “Edit Calibration dialog box” on page 329 for details of all controls.

There are variations on this dialog box for calibrated and uncalibrated targets and for tone curves, printing presses, and other devices. These variations include the nature of the values you enter to define the curve and the color channels you can select.

The title of the dialog box changes to show the kind of target and the device. The general form of the title is:

Edit <calibrated/uncalibrated> target for <Device name>

<calibrated/uncalibrated>

depends on which edit button you clicked in the Calibration Manager.

<Device name>

is the selection in the **Device** drop-down list in the Calibration Manager.

When you edit the calibration set for a printing press, the differences are:

- The presence of a **Press** drop-down list in the Warning Criteria panel. In this case the default calibration set is determined by the selected profile.
- The types of measurements available in the **Measurements as** drop-down list.

When you edit the calibration for tone curves, the differences are:

- The options in the Warning Criteria panel are unavailable (except for the **Use for Pos & Neg** option for monochrome devices).
- The **Force solid colors** option is unavailable.

12.5.3 Choosing and labeling calibration sets

It is important to choose a calibration set that is appropriate for the job you are processing. If you set the warning criteria for a calibration set, the RIP warns you if the settings in the Page Setup or job conflict with these criteria. By setting a Page Setup option, you can tell the RIP to abort any job that fails the criteria. See “Warning Criteria panel” on page 330 for details.

Name the calibration set carefully, so that you can identify all the parameters associated with it. For example, it may not be sufficient to name the calibration set with the chosen resolution, since the dot shape and line frequency could also affect the calibration.

Most settings have obvious single values. Screen frequencies and positive / negative settings need some discussion.

Screen frequencies are given as a range to indicate the range of frequencies for which the set is valid. It is a good idea to start by working out which frequencies you expect to use—for example, 85, 100, 112, 120, 133, 150, 175 lpi, and so on. You can then create ranges centered on each of these values—for example, 75 to 93 lpi, 93 to 106 lpi, and so on. You do not have to create calibration sets for the full range of frequencies—you may find, for instance, that the lower frequencies do not need calibration, either because the output device is fairly accurate at these values, or because the work you do at those frequencies does not demand accurate output. Also, it may be that the same calibration set will apply to a wide range of frequencies—for example, 100–300 lpi.

You must inform the RIP about the various combinations of positive and negative output and measuring devices.

The **Measurements as** drop-down list allows you to tell the RIP which densitometer mode you used when performing your density readings. Some densitometers read in *positive dot*, others in *negative dot* (that is, a clear area may read 0 (zero) or 100).

For a monochrome device, you can specify what kind of output you are measuring using the **Negative media** check box.

The **Use for Pos & Neg** check box allows you to record whether the RIP can use this calibration set for both positive and negative output, or only one. The default setting of this box (selected) is usually the best to use, but for very accurate calibrations, apply this setting only to Euclidean dot shapes. (See Chapter 6, “Screening” for a description of Euclidean screening.) When this check box is not selected, the RIP uses the calibration set only for positive or negative, as set in **Negative media**.

12.5.4 Saving calibration sets

Click the **OK** button to save the calibration set. You can then edit a different calibration set, create a new calibration set, or save all the changes you have made by clicking the **OK** button in the Calibration Manager. If you opened the Calibration Manager from the Edit Page Setup dialog box, you can also save the changes by clicking the **Select** button. In addition to saving the changes, the **Select** button displays the selected calibration set in the Edit Page Setup dialog box.

If you click the **Cancel** button in the Calibration Manager, you lose all the changes to calibration sets that you have made since you opened the Calibration Manager.

12.6 Consistency of calibration

Once you have produced a number of calibration sets for a device, you must be sure that they continue to be accurate to an acceptable degree, and that you use them appropriately. This section describes what to do and check in routine use.

12.6.1 Checking calibration

Once you have produced a calibrated output successfully, you need only check that the calibration remains stable. Do this at suitable time intervals, which may vary from twice a day to once a month—depending on your requirement for accuracy and what you learn about the stability of your systems.

Even if you check calibration sets only occasionally, always check them when your imaging or processing environment changes—for example, when you load film, ink, or ribbon from a new production batch, or change your processor speed or temperature. In many cases, it may also be advisable to check exposure settings.

To check the calibration, click **Print calibrated target** in the Print Calibration dialog box and measure the density of the tint panels.

If the value for any tint panel drifts outside your acceptable range, you can use data from the calibrated target to correct the calibration set. You need record only the values that are in error. Display the Calibration Manager dialog box, select the calibration set, and then click **Edit calibrated target**. In the Edit Calibration dialog box, enter the newly measured value or values. (Alternatively, you can click **Print uncalibrated target** in the Print Calibration dialog box, read *all* the densitometer values from that target, and then use **Edit uncalibrated target** to edit the calibration set appropriately.)

12.6.2 Assessing attainable accuracy

It is relatively easy, using these procedures, to maintain the accuracy of calibration data on an image-setter using film. This accuracy can be within 2% of a perfect result. The accuracy obtainable with bromide paper is far lower, and it is not feasible to maintain densities closer than about 5%. (One reason for having a less accurate requirement for bromide paper is that two densitometers are likely to show much larger differences when measuring the same piece of paper, than when measuring the same piece of film.)

When assessing your required level of accuracy, take into account the accuracy of the imaging engine itself: an imagesetter rated as having a variation of *less than 2%* across the film cannot be expected to be able to produce work calibrated more closely than this.

Some reasons for inaccurate imaging are:

- A coarse screen may not be able to reproduce an exact percentage value or may provide varying readings depending on where in a patch a density reading is taken.
- Values intermediate between patch values are interpolated. This process is never perfectly accurate.
- Some imaging technologies produce variations in tones depending on where in the page the tones are located, and some produce output that depends on the tones in neighboring areas of the page.

Other, variable, factors that can significantly affect calibration results include the following:

- The temperature (especially the consistency of the temperature) at which the imagesetter and the film processor are maintained.
- The length of time and the temperature at which film, paper, or ribbons are stored.
- Whether the processor is used for other materials (for example, duplication film) as well as imagesetter film.
- The time between photographic processing and measurement. Many films have a colorant that fades rapidly after processing.
- The time and storage conditions between printing and measurement. The output from inkjet and dye-sublimation printers can alter significantly over a period of weeks, or even hours if subjected to bright sunlight.

Reasonable calibration can normally be achieved easily, but for very high quality calibration a considerable amount of care in setting up and controlling the imagesetting environment is required.

12.7 Tone curves

Tone curves allow you to make another set of tone or color adjustments, in addition to the device calibration and the press calibration. In a properly controlled workflow you should have little need to use tone curves but you may find that they offer a quick and effective way of working around short-term difficulties such as lack of calibration facilities or badly formed jobs that you cannot easily correct in the job.

For example, you may have to process a particular set of images where the correct calibration does not produce an acceptable printed result. There are two common cases. You may be able to produce a tone curve using exact data, perhaps coming from a known setting in scanning or later processing. Alternatively, you may wish to emphasize a color or tonal range in response to artistic direction, such as a request to boost the mid-tone magenta component by 10%.

In all cases, the tone curve is an exact record of what you have done, kept separate from the device and press calibrations.

12.7.1 Creating and using tone curves

To create tone curves, select the **Tone Curves** device in the Calibration Manager. Create the calibration set for the tone curves in the usual way, entering data values for the patches and possibly using **Smooth**.

You apply tone curve calibration sets using the **Tone Curves** drop-down list in the Edit Page Setup dialog box.

For the Harlequin RIP version 5.1 revision 1 and later, tone curves behave in the *opposite* sense to device and actual press calibration curves. This normally means that you enter higher values where you wish to see more output.

For example, assuming a positive-reading system where 0% is no output and 100% is full density or coverage, enter values *higher* than the nominal values of the patches to produce more output for a given input.

Note: In the Harlequin RIP version 5.1 revision 0 and earlier, tone curves behaved in the same sense as device and actual press calibration curves; in these earlier versions, for the example just given, you had to enter *lower* values where you wished to see more output.

12.8 Press calibration

Press calibration allows the RIP to make press adjustments to the density of the ink on paper on a printing press independently from the intermediate medium (usually film) used to prepare printing plates.

Press calibration can also be set up to work in absolute density measurements instead of halftone dot area coverage, which means the actual color can be predicted rather than just its relationship to the maximum and minimum densities, as on film.

Press calibration provides these facilities:

- The press can be put into the same state as some reference state.
Though this can often be achieved by adjusting press controls, the RIP provides a finer degree of tuning than just the maximum density or midtone controls common on the press.
- The press can be accurately tuned for Harlequin ColorPro.
- An adjustment can be made for a different press from the one for which the job was originally prepared.

This might be needed because it really is a different machine, or because the dot-gain characteristics have changed over time: for example, as the blankets have worn.

- An independent adjustment can be made to compensate for changes to the job after scanning and so on, which affect the gain on press, such as substitution of HDS screens.
- The gain of the press can be expressed in relative terms.

This form is common in manufacturers' documentation: for example *20% at 70%*, rather than the more common measure on film as *70% reads 90%* (which is equivalent).

- Readings can be estimated from a small number of data points supplied by the manufacturer.

12.8.1 How does press calibration work?

Conventionally, a color job is prepared by combining scanned pictures with application-generated text and graphics. In this process there are two assumptions made:

- The film to which the resulting raster will be first directed is linearized, that is if the job requests a 25% gray value, a densitometer would read 25% on that area of the film.
- The press will gain further—a lot further usually—and the scanner operator takes this into account when preparing a scan. This means the scanner operator must know or guess the gain of the target press. It also means that the colors in application-generated graphics are similarly

produced by guesswork, experience, or by reference to samples printed on a similar press (previous work, or more likely chosen from swatches in an appropriate PANTONE Color System or from a system with a similar intent).

The consequence is that if the gain of the press is not as expected, then the job will not print correctly. This might be because:

- It is not the press originally intended.
- The dot gain has changed (or was never known).
- The dot gain was assumed for some particular rendering process, which has changed.

For example, you may be using a HDS screen which gains more on press than conventional screens. The film can be linearized as normal, and a further adjustment made to account for the difference between the HDS screens and the conventional screens. By separating the two adjustments, it is now possible to linearize to film again without having to repeat the whole process.

Whichever of these reasons holds, the job has the gain of the press already accounted for. This means that the overall effect of calibration in the output path is to first apply any primary calibration to remove compensation for the gain of the intended press, and then to compensate for the gain of the actual press.

Note that the intended press calibration is not available when ColorPro is enabled. Instead, ColorPro provides several options for processing color data ahead of the transfer to press: these options include emulating the output of one press on another type of press. For details, see the separate *Harlequin ColorPro User's Guide*.

For this reason, the process is split in two:

1. You give the gain (expressed as a calibration set) of the intended press, which may be one of:
 - A *standard* press
Some standard presses are built in to the Rasterize-it RIP.
 - A variation on a *standard* press
A typical variation is, for example, an extra 5% gain at 50% over SWOP Type 1 printing but with essentially the same shape of gain curve. You can create such calibration sets in the RIP by extrapolation from the standard curves provided with the RIP.
 - A real press
This press might be one of a group of similar presses, another of which may be used to print the job. Alternatively, this same press may actually print the job, but can no longer print with the same gain as assumed when making the scans.
2. You give the gain of the actual press. The calibration here is expressing the adjustment needed to put the press back into its reference state (what the press looked like when first calibrated), which is not usually a linear state, but the characteristic dot-gain curve of a printing press.

The RIP can then do the calculations which account for the difference. This separation allows the actual press behavior to be accounted for without needing to remember what differences to apply manually.

12.8.2 Alternative uses of press calibration

It is also possible to work in two alternative ways, which are uncommon at present, but which we expect to become more common in the future:

- **Scan to linear**
Here the scanned images and application graphics are produced assuming the measured response of the press, rather than the film, will be linear. The RIP provides a special (None) calibration set which can be used as the *intended press* for use in this situation.
- **Press is linear**
Here the press is indeed set up to produce a linear response, but the job is not expecting this. In this situation, the (None) calibration set would be chosen for the actual press, or more likely some calibration set, derived from (None), that will bring the press back to its required linear state. This is similar to printing to a full-color desktop printer.

Of course, it is possible to work with both of these ways simultaneously.

A special case of linear scans is device-independent color data—images where the colors are expressed in CIE L*a*b* for example, or held on Photo CDs in YCC format. Here, Harlequin ColorPro is required to accurately reproduce the intended color, and in this case only the *actual press* calibration set is used. This is also the case if CMYK colors are converted to device-independent colors first by ColorPro—in that case the gain incorporated in the job is accounted for during the conversion by ColorPro.

Lastly, note that press calibration is not a substitute for ColorPro. Calibration can compensate for changes in response of the individual process colors, but it cannot account for variations in colors of inks and dyes. Therefore if the actual and intended presses are significantly different processes (a proofing device and a press for example, or two entirely different kinds of press), the colors cannot be accurately reproduced using only calibration.

12.8.3 Direct to press

There are two ways of calibrating for working direct to press.

- You can assume a linear imagesetter and calibrate for the actual press as normal. In this case, set the device calibration to linear: (None).
- You can assume a linear actual press and calibrate for the device as normal. In this case, set the actual press calibration to linear: (None).

12.9 Using a combination of calibration sets

If you are printing to a direct output device, the Page Setup can include a calibration for the output device and a tone curve calibration. The RIP applies any calibration sets specified in the Page Setup in this order:

1. The **Tone Curves** calibration.
2. The device **Calibration**.

If you are preparing a job for a printing press, the Page Setup can include an imagesetter calibration, a tone curve calibration, and calibrations for the intended and actual presses. The RIP applies any calibration sets specified in the Page Setup in this order:

1. The **Intended Press** calibration (to remove compensation for the gain of the intended press).
2. The **Tone Curves** calibration.
3. The **Actual Press** calibration (to compensate for the gain of the actual press).
4. The device **Calibration** (the calibration for the imagesetter).

The **Intended Press** calibration is not available when ColorPro is enabled. Instead, ColorPro provides several options for processing color data ahead of the transfer to press: these options include emulating the output of one press on another type of press. For details, see the separate *Harlequin ColorPro User's Guide*. The calibration set specified in **Actual Press** is always used.

The default curve, which is a device correction curve, is applied before any other calibration.

12.10 Print Calibration dialog box

Choose **Output > Print Calibration** to display the Print Calibration dialog box, as shown in Figure 12.2, on page 309.

You can select which Page Setup to apply while printing a test strip or exposure sweep by choosing an entry from the list in this dialog box. If you select several entries then, when you click the button to print the appropriate target, the RIP prints one test strip or exposure sweep for each Page Setup you have selected.

Note: Some settings in the Page Setup are ignored or altered—notably those in a ColorPro option that would change the color of a graphic object.

There may be different, distinct targets for each output device or type of device.

If the output format supports additional colorants (spot colors), you can choose to print the calibration for *Process Colors only*, *Spot Colors only*, *Process & Spot Colors*, or for *Monochrome only* by selecting from the **Print for** drop-down list. The output format is determined by the separations style of the Page Setup.

The *Monochrome only* option supports calibration of a monochrome device such as an imagesetter. Choose this option to print a single calibration strip for a Page Setup that normally generates separations. (This ability removes any need to produce a Page Setup used only for calibration.)

12.10.1 Buttons

Clicking a button prints at least one calibration target, and more if you have selected several Page Setups using the **From Page Setups** list, as described in “Other controls” on page 324. The options are:

Print uncalibrated target

Prints a target without using a calibration set—even if the selected Page Setup has one or more calibration sets associated with it.

Print calibrated target

Prints a target using the calibration set or sets associated with the selected Page Setup. If the output device has not changed since the calibration set was created then the nominal density values and the measured ones should be the same.

Print uncalibrated press target

Prints a target for a printing press without using a calibration set. You must select a Page Setup that produces separated output.

Print calibrated press target

Prints a target using the calibration set or sets associated with the selected Page Setup. You must select a Page Setup that uses an **Actual Press** calibration set and that produces separated output. See “Press calibration” on page 320 for more details.

Note: The Default CMYK targets supplied with the RIP for Uncalibrated Target and Uncalibrated Press Target have the same number of patches.

Print exposure sweep

Uses the values in the associated **From**, **To**, and **Step** text boxes to print test strips at each of several exposures in the range. This button prints an exposure sweep for each selected Page Setup, so be careful you do not produce more targets than you intend. This prints an exposure sweep without using a calibration set—even if the selected Page Setup has one or more calibration sets associated with it.

12.10.2 Other controls

These controls affect the contents and number of calibration targets produced by the buttons described in “Buttons” on page 323.

Print for

Choose the set of colors you wish to have printed on print test strips. You may see just one option, usually *Process Colors only*, in this list if your output device and the selected Page Setup do not support spot colors.

If the output format supports additional colorants, you can also choose to print the calibration for *Spot Colors only*, *Process & Spot Colors*, or for *Monochrome only*. The output format is determined by the separations style of the Page Setup.

From Page Setups

Select one or more Page Setups from this list, if desired.

From / To / Step

Print exposure sweep uses the values in these text boxes as, respectively, the first, last, and increment values of exposure when producing an exposure sweep. Take care to enter values so that the complete sweep corresponds to valid exposure values for your output device.

For example, values of 100, 120, and 5 produce a sweep with exposures of 100, 105, 110, 115, and 120.

To recap, the **From** box is the first exposure setting, the **To** box is the last exposure setting and the **Step** box is the size of the step. With values of, **From** 100, **To** 150 and **Step** 5. You will get 11 exposures from 100 to 150 in steps of 5.

Change the **Step** 5 to **Step** 10 and you will get 6 exposures from 100 to 150 in steps of 10.

12.11 Calibration Manager dialog box

Click the **Calibration Manager** button in the Edit Page Setup dialog box or choose **Output > Calibration Manager** to display the Calibration Manager dialog box, as shown in Figure 12.4, on page 312.

This dialog box helps you create new calibration sets and manage your existing calibration sets. You can edit sets to keep them accurate by entering data from new targets or to adapt a copy of an existing calibration set: for example, to make it apply to a related group of settings. Finally, you can delete any entry in the list by selecting it and clicking **Delete**.

Calibration sets are grouped by device and by color space. When you select a device from the **Device** drop-down list, the dialog box shows a list of calibration sets for that device and the currently selected color space. If necessary, select the appropriate color space from the **Color Space** drop-down list.

The list of color spaces contains all the color spaces in which a separations style is defined for the device. For example, if the device has separations styles defined in the Monochrome and CMYK color spaces, then you can create calibration sets in the Monochrome or CMYK color space.

Most entries in the **Device** list are direct output devices—imagesetters, platesetters, proofing printers (and some preview options and file formats)—but there are also special entries for **Printing Press** and **Tone Curves**.

The ways in which you create and use calibration sets for these types of entry vary.

Direct output devices

The way to create the calibration set is to print and measure a calibration target, as described in this chapter.

To use a calibration set, in the Edit Page Setup dialog box, you can choose any calibration set that was defined for the current device and current color space, in the **Calibration** drop-down list. The choice of separations style determines the color space. Although an imagesetter is not a multi-color device, the calibration set for an imagesetter contains a calibration curve for each color specified in the separations style, to take account of the different screen angles used for these colors.

Note: A special example is the CIP3 output plugin. Its behavior with respect to calibration is like that of a printing press, because its purpose is to provide ink-key data for use with printing presses.

Printing Press

You can use this special device to calibrate the transfer from film to press. In general, you do not create calibration sets for a press—though this would be possible, but expensive, once you had created a calibrated output path to film or plate. A more common way of working is to adjust the press to conform to one of the standard references such as SWOP (CGATS TR001) or a BVD-FOGRA standard and to use the corresponding calibration profile as supplied with the RIP.

You apply a calibration set for the press that you are using by choosing its name in the **Actual Press** drop-down list in the Edit Page Setup dialog box. You can also adjust a job prepared for a different press; do this by choosing a supplied profile or measured calibration for that different press in the **Intended Press** drop-down list, and making the normal choice for the press that you are using in **Actual Press**.

Tone Curves

This special device allows you to make another set of color adjustments in addition to the device calibration and press calibration. Typically, you might create a tone curve calibration by estimating the required change at one or two tonal values and then extrapolating and smoothing to obtain the other data values.

You apply a tone curve calibration set using the **Tone Curves** drop-down list in the Edit Page Setup dialog box.

For the special devices, Tone Curves and Printing Press, the **Color Space** listing contains all the color spaces for which a profile exists.

To edit an existing calibration set, select it in the list and then click either **Edit from uncalibrated target** or **Edit from calibrated target**, as appropriate.

12.11.1 List headings and entries

The column headings are the various properties of a calibration set. The first column in the list is the name of the calibration set and the last column is the edited or unedited status of the calibration. Each of the remaining columns in the list corresponds to one of the warning criteria in the Edit Calibration dialog box.

The values in the columns for warning criteria show the intended values for use of each calibration set, as set in the Edit Calibration dialog box. The RIP will warn you if you select the calibration set for a Page Setup with conflicting values. You should create a calibration set for each combination of media and settings for resolution, dot shape, range of screen frequencies, exposure, and negative/positive that you expect to use with each kind of device. Use narrow ranges if you want high accuracy.

In the columns for warning criteria, you may see the following entries:

(Any)	Shows that any value is allowed, so the RIP will not warn if you select the calibration set. This corresponds to clearing the check box for the warning criterion in the Edit Calibration dialog box.
-------	---

(n/a) (*not applicable*)

Shows that the type of entry is not relevant to the device. For example: **Exp** (exposure) is (n/a) if the device does not support exposure control.

The individual columns are as follows, with the names used in the Edit Calibration dialog box following in parentheses.

Name	The name of the calibration set.
Resolution	The resolution setting.
Dot shape	The halftone screen dot shape or spot function.
Freq (Screen freq)	The halftone screen frequency.
Exp (Exposure)	The exposure setting, if software controllable by the RIP. For example, this option is not available for the None or Preview devices.
+ / - (Use for Pos & Neg)	<p>This tells you whether the calibration set can be used for both positive and negative output, as set by the state of the check box labeled Use for Pos and Neg in the Edit Calibration dialog box.</p> <p>The possible entries are:</p> <p>Y if you can use the calibration set for both</p> <p>N if the calibration is for only one of positive or negative</p>
Profile (ColorPro only) or Press	<p>Entries in the Profile column are n/a except when ColorPro is enabled, when each entry shows which profile to associate with the calibration set. When Printing Press is selected in the Device drop-down list, this column is labeled Press, but the behavior is the same. The default calibration set is determined by the selected profile.</p> <p>Note: A profile is used in ColorPro options to define the color performance of a combination of output device, media, and colorants.</p> <p>If you create calibration sets in the RIP without ColorPro and subsequently enable ColorPro, the RIP associates the Linear profile with the existing calibration sets.</p>
Status	<p>The Status column tells you about the source and whether the current data for the given calibration set came from an uncalibrated target or a calibrated target.</p> <p>The possible entries are:</p> <p>C for data from a calibrated strip</p> <p>U for data from an uncalibrated strip</p>

- E if you have edited the data since entering the Calibration Manager
 - D if you have viewed the default curve without editing it
- See “Establishing a workflow” on page 315 for a discussion of why you might use different types of target.

E is an important entry in the **Status** column because it shows that you have uncommitted changes for that calibration set, which affects the valid commands and the values you see in the Edit Calibration dialog box.

If you select a calibration set with status E, you can only further edit the values in the same way, so only the edit button that you have already used on that set is enabled. If you edit the set, you see the entries you made in the previous edit.

When you click **OK** or **Select** in the Calibration Manager, the RIP commits the changes in all edited calibration sets. Once committed, the status reverts to C or U, both edit commands are enabled, and you see the *perfect* curve when you next view the calibration curve using **Edit from calibrated target**. (Perfect, in this context means linear only in some measurement systems.)

Once you have committed changes, the RIP can show you either the calibrated or the uncalibrated curve, for any future updating of the calibration.

Note: The same calibration set can have status U or C depending on the last target (and the corresponding edit command) used to update it.

12.11.2 Buttons

Most buttons operate on multiple calibration sets. Only the two edit buttons require just one selected calibration set.

Edit from uncalibrated target

Click this button to enter the Edit Calibration dialog box for an uncalibrated target produced on an output device or printing press.

Edit from calibrated target

Click this button to enter the Edit Calibration dialog box for a calibrated target produced on an output device or printing press.

New

Click this button to create a new calibration set. You enter the Edit Calibration dialog box for an uncalibrated target with all **Warning criteria** boxes empty. At least, you must name the new calibration set and provide data values.

Copy

Click this button to copy a calibration set. The RIP creates a new name for the copy by adding characters (for example, ~ [1] or ~ [2]) after the original name. If the name is longer than about 13 characters then you can see the added characters only in the **Name** field of the Edit Calibration dialog box, where you can also edit the name to be more meaningful.

Delete	Click this button to delete the selected calibration set or sets. The RIP generates a warning if the selected calibration set is used in a Page Setup. Note: You cannot delete a calibration set if you open the Calibration Manager from within the Edit Page Setup dialog box.
OK	Confirms the changes you have made and exits the dialog box.
Select	This button is available if you opened the Calibration Manager from the Edit Page Setup dialog box and if a calibration set is selected. The Select button confirms the changes you have made and closes this dialog box. In addition, using the Select button displays the selected calibration set in the Edit Page Setup dialog box.
Cancel	Closes the Calibration Manager, canceling all changes made since you displayed this dialog box.

12.12 Edit Calibration dialog box

Figure 12.5, on page 313, shows the Edit Calibration dialog box.

There are various ways of entering this dialog box, and corresponding variations in its contents.

12.12.1 Entry methods and variations

There are three ways to enter the Edit Calibration dialog box, corresponding to buttons in the Calibration Manager:

- **New**
- **Edit from uncalibrated target**
- **Edit from calibrated target**

These ways of entry allow you to follow most working practices. The choice is yours.

When you use the **New** or **Edit from uncalibrated target** buttons, the RIP creates a calibration curve directly from the uncalibrated data values you enter.

When you use the **Edit from calibrated target** button, the RIP creates a calibration curve more indirectly. In some circumstances and with some devices, this indirect approach can lead to values that never settle to an error too small to measure; you may find that the residual errors are acceptable or you may prefer to use **Edit from uncalibrated target**.

One way of regarding the process for **Edit from calibrated target** is to say that the RIP uses the data values you enter from a calibrated target to detect imperfections in the existing calibration and adjusts the calibration to remove them. Typically, these imperfections and the corresponding adjustments are small (compared to those for uncalibrated targets) and may provide a better calibration curve than working from uncalibrated targets. Another advantage of working from a calibrated target is that it may allow the use of one fewer target—saving both time and media.

The RIP is supplied with default calibration curves for some output devices, each curve representing the linearized state of a typical device of the same kind. If you are using ColorPro, the default calibration set is determined by the profile. Without ColorPro, the RIP uses the `Linear` profile.

There are two special devices, shown in the Calibration Manager as `Tone Curves` and `Printing Press`. When you edit a calibration set for one of these devices, the Edit Calibration dialog box offers slightly different options (as described in “Variations on the Edit Calibration dialog box” on page 316).

12.12.2 Checks in the Edit Calibration dialog box

There are various checks on the validity of the calibration curves as you change settings or enter data, and more as you exit the dialog box. The RIP displays an appropriate warning message if any of the checks suggest a problem.

12.12.3 Warning Criteria panel

It is important to choose a calibration set that is appropriate for the job you are processing. If you set the warning criteria for a calibration set, the RIP warns you if the settings in the Page Setup conflict with these criteria. In addition, when processing the job, the RIP warns you if the settings in the job conflict with those in the calibration set. By setting the **Abort job if calibration is on, and the selected cal set does not match job** option in the Page Setup Options dialog box, you can tell the RIP to abort any job that fails the criteria. See “Abort if calibration on, and the selected cal set does not match job” on page 139 for details. Otherwise the RIP displays the warning messages in the Rasterize-it RIP window.

Most of the controls in this panel are paired: a check box and a setting control. To make the calibration set apply to a particular value or limited range of values for the setting, select the corresponding box and then enter the value or values. If you do not select the box, the setting is not tested and the Calibration Manager shows `(Any)` in the column for that setting.

Note: If you create a calibration set from the Edit Page Setup dialog box, the RIP takes the default settings for the **Warning criteria** from the Page Setup you are editing.

The warning criteria are:

Profile *(not illustrated)*

This warning criterion is available only with ColorPro and appears only if your output device has more than one profile available. There is no check box associated with **Profile**: if present, the profile is always used as a criterion. The choice of profile determines the default calibration set.

Press *(not illustrated)*

This drop-down list appears in the Edit Calibration dialog box only if you are editing the calibration for a printing press. There is no check box associated with **Press**: if present, the press profile is always used as a criterion. The choice of press profile determines the default calibration set. If ColorPro is not enabled, the RIP uses the `Linear` profile.

Resolution	The resolution setting.
Dot shape	The halftone screen dot shape or spot function.
Screen freq	The halftone screen frequency. You can enter the lower and upper limits of a range of frequencies and choose the units in the accompanying drop-down list.
Exposure	The exposure setting, if software controllable by the RIP.
Use for Pos & Neg	<p>Select this box to show that the calibration set is suitable for both positive and negative output. (This can apply only to monochrome devices.)</p> <p>Also select the Negative media box if you are measuring from negative output, and use the Measurements as drop-down list to show whether you are measuring with a positive or negative reading densitometer.</p>

12.12.4 Other controls

Name	<p>The name of the calibration set. If you alter the name shown here you are renaming the set, not creating a new set.</p> <p>This box is empty if you enter this dialog box by clicking the New button in the Calibration Manager. You must enter a name before leaving this dialog box.</p>
Channel	<p>This drop-down list contains the names of the channels defined in the calibration set. Depending on the device, there may be one or several channels. A monochrome device has a single channel, while a color device has several channels labeled with the names of the colors. For example: Cyan, Magenta, and Yellow are possible channels for a 3-color device. If the output device can support additional colorants, you can add a channel for a spot color. The channel (Other colors in job) allows you to specify a calibration curve for any spot colors that do not have a separate calibration curve. Note that although an imagesetter is not a multi-color device, you can create a separate calibration curve for each color, to take account of the different screen angles specified in the separations style.</p> <p>You must specify a separate calibration curve for each process color channel to produce a valid calibration set. The RIP reminds you to view the data for each channel to assess if it needs editing, as described in “Exiting the Edit Calibration dialog box” on page 335. Note that you can also Copy the data from one channel to another channel.</p>

The RIP does not allow you to change to another channel if the calibration curve for the current channel is unreasonable. One example of an unreasonable curve is a non-monotonic one that rises but then falls before rising again. In such a case, the RIP warns you and prompts you to correct the curve before you can change to another channel.

Add

To add a channel for a spot color, click the **Add** button. In the Add Channel dialog box, select the name of the spot color from the drop-down list and click the **OK** button. The list of spot colors contains all the spot colors named in the separations styles for the selected device and color space.

Note that in the special case of the *Tone Curves* and *Printing Press* devices, the list includes all the spot colors named in separations styles for any device in the selected color space. This is because tone curve and press calibration can be used with any Page Setup.

Copy

If the data for one channel is similar to another channel, you can copy the data and then edit it, rather than having to enter it again. For example, to copy the data from the Cyan channel to the Magenta channel, first select the Magenta **Channel** and click the **Copy** button. Then, in the Copy Channel Data dialog box, select the Cyan channel from the drop-down list and click the **OK** button.

For some devices, for example with an imagesetter, you might feel that the calibration of the black channel is also adequate for the color channels. In this case, use the **Copy** command to copy the black channel data to the other channels.

Delete

You can delete any spot color channel from the **Channel** drop-down list by selecting the spot color channel and clicking the **Delete** button. If you have not defined any spot color channels, the **Delete** button is not available.

Measurements as

Use this drop-down list to declare what kind of measurements you are entering in the data boxes. The entries available in this drop-down list can vary with the type of output device. Two examples are *Status T*, a standard measure of absolute density, and *% Dot*, the area coverage of halftone output.

Note that if you choose to edit a different **Profile** which uses an alternative measurement system, a *Measurement system...not found* warning is displayed and the correct system for the newly chosen profile is automatically selected in this menu.

Max density (*not illustrated*)

This control allows for conversion between percent dot and density. It appears only for the *Printing Press* device and for *ColorPro* profiles that require it to appear.

12.12.5 Values

You can enter values in any form offered to you in the drop-down list labeled **Measurements as**. Examples are:

- Percent dot (0 through 100%)
- Dot Gain (relative values expressed in \pm values from a perfect transfer curve)
- Status-T Density
- Visual or ISO Visual (which is the same as the Visual channel of Status-T)
- L^* (from CIE $L^*A^*B^*$)

12.12.6 Test strips and data boxes for patches

Each output device can have its own pattern of test strip and there can be varying numbers of patches on test strips for different devices. If the target uses fewer patches than the maximum (36) then the remaining data boxes appear empty and unlabeled.

You can exit this dialog box only when all labeled boxes have entries. You can provide entries by typing, by using **Extrapolate**, or by using **Import** and a file of data values.

12.12.7 Controls

Negative media Select the **Negative media** check box to show that you are measuring data from negative output media. Leave it clear when you are using positive media.

Force solid colors

This check box is available only when you are using halftone devices. When you select this box, any color in a job that uses the maximum density of any channel is represented by the maximum amount of that colorant available on the output device: this guarantees a solid color that is the maximum deliverable by the output device, rather than a lower density color (achieved by screening) that calibration has established as 100%.

The default setting of this option is selected and should be left for work on most presses—this will ensure that colors defined as solid in the incoming PostScript language file will be imaged as solid. For Gravure work this option should be unchecked.

This option does not apply to calibration test strips, only jobs.

For example, this is a desirable setting where you wish to avoid screening black text, but using it means you do not have an exact colorimetric match for the color when using ColorPro. See also the *Harlequin ColorPro User's Guide*.

- Smooth** This button smooths the values near the ends of a curve: typically, to approximate a smooth curve where the limited resolution of a measuring device may have truncated similar values to be the same.
- Extrapolate** This button is enabled when you are calibrating for a printing press or when the output device supports extrapolation. There also needs to be at least one empty data value.
- You can use **Clear** to empty all data values, enter a limited number of values, and then press **Extrapolate** to have the RIP calculate the remaining values. A typical source of values is a manufacturer's data sheet, for example, giving press gain in the form: *a gain of 15% at 50%*.
- In rare cases, extrapolation may not be able to produce a reasonable curve: the RIP displays an error message to tell you if this has happened. (One example of an unreasonable curve is a non-monotonic one that rises but then falls before rising again.)
- Clear** Click this button to clear all the boxes. This is intended as a preliminary to entering data in a small number of boxes and using the **Extrapolate** button to calculate values for the other boxes.
- Reset** **Reset** deletes all entered data for the calibration set and displays the default curves for the device (and profile, if ColorPro is enabled). For a multi-channel device, it resets all channels; not just the channel whose curve is displayed.
- Import** To import the data from a file rather than typing numbers into the boxes, click the **Import** button. The RIP displays the Import Measurements dialog box, shown in Figure 12.6.

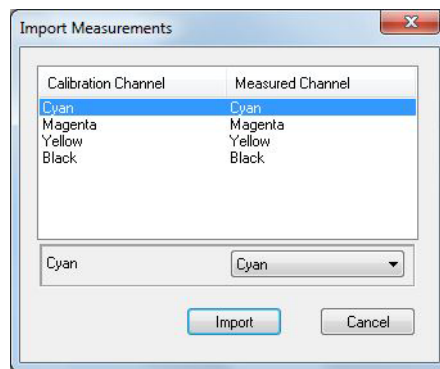

Figure 12.6 Import Measurements dialog box

Note: The data in the file is provided in the correct format by a separate utility program, Genlin, which supports the use of various automated densitometers. See Appendix C, “Using Genlin” on page 391 for details.

The import file contains measured data for some or all of the channels in the calibration set. For each calibration channel, you can choose to import the measured data for that channel, to import data that was measured for a different channel, or to leave the current data for the calibration channel unchanged. By default, the RIP uses the measured data for a channel, where available. If there is no measured data for a channel, the RIP defaults to the (No Change) option.

The **Calibration Channel** column contains the names of all the process and spot color channels defined in the calibration set, including the (Other colors in job) channel, if appropriate. When you select the **Channel** drop-down list in the Edit Calibration dialog box, you see the same list of defined channels. (You can define a spot color channel using the **Add** button in the Edit Calibration dialog box: see page 332 for details.)

The drop-down list under the **Measured Channel** column contains the names of all the measured channels in the import file, together with the (No Change) option.

To change the setting for a particular calibration channel, select the corresponding row and then select the name of a measured channel or (No Change) from the available list. For example, select the Yellow row and then select Cyan from the drop-down list to import the data measured for the Cyan channel to the Yellow calibration channel. A more realistic example might be to select an available measured channel, perhaps Default, for a Black or Gray calibration channel when the measurement file does not identify the data in the way expected by the RIP.

Note: The RIP may detect a mismatch between the expected device, profile or measurement system and display a warning dialog box. This protects you from importing incorrect data.

12.12.8 Exiting the Edit Calibration dialog box

You must specify a separate and valid calibration curve for each process color channel to produce a calibration set, unless you want to accept the default curve. The RIP carries out checks on the data before it saves the calibration set.

If you exit the Edit Calibration dialog box without editing any calibration data, the RIP closes the dialog box and saves the calibration set with a status of D. This shows that you have viewed the default curve without editing it.

If you have edited the data for one of the process color channels, but not all of them, the RIP warns you and asks for confirmation that you want to exit without editing the other channels.

In this context, “editing the data” for a channel means at least viewing the data to assess if it needs editing. The RIP keeps a record of which process color channels you have edited and queries you if you have not edited all of them.

For example, if you edit only the Cyan channel of a 4-color device, the RIP will query you about the Magenta, Yellow, and Black channels. The following message is typical:

```
You haven't viewed the following channels: Magenta, Yellow, Black. Finish
editing anyway?
```

The RIP does not allow you to save an unreasonable curve. One example of an unreasonable curve is a non-monotonic one that rises but then falls before rising again. If you try to save an unreasonable curve, the RIP warns you and prompts you to correct the curve before you can save it.

Color Separation

This chapter describes some basic concepts of color reproduction and the related parts of the Rasterize-it RIP.

The concept of color separation is no longer restricted to producing separated output. When processing any job, the RIP creates a separation for each process colorant and also, where appropriate, for spot colorants. The output format determines whether the separations are printed together as a composite, or separated. By configuring these separations you can control the printing of individual colorants in the job. Although there is only one separation in the monochrome color space, the RIP provides the same options for configuring that separation.

Separations information is saved together with screening information in a *separations style*, which can be used in several Page Setups. A separations style is defined for a specific device, color space, and output format. Selecting a separations style in the Edit Page Setup dialog box determines the color space of the Page Setup.

These are the related parts of the Rasterize-it RIP:

- The Separations Manager and Edit Style dialog box. See “Creating and managing separations” on page 346 for details of the choices you make for all separations. (See Chapter 6, “Screening” for details of the screening options for halftone separations.)
- The Color Setup dialog box. See “Color Setup” on page 356. This dialog box contains the controls for black generation and undercolor removal, trapping, and overprinting.
- Use of the Output Controller to view superimposed color separations. See “Pages in the Output Controller” on page 368. The Output Controller is available in either of the multiple modes.

This chapter describes how you can define separations styles, while Chapter 5, “Configuring Output Formats”, describes how you can choose different separations styles when producing output.

13.1 Introduction

To produce a color image, many reproduction systems take advantage of the fact that there are small sets of colors that, when mixed in the correct proportions, can produce any of a very wide range of other colors. For example, combinations of red, green, and blue inks (commonly known as RGB), or cyan, magenta, and yellow inks (CMY), can between them produce thousands of different hues.

Color printing more commonly uses CMY colors, with the addition of a black ink to account for imperfections in the printing process. This manual uses the term CMYK for the system of color repre-

sensation using these four inks (Cyan, Magenta, Yellow, and black). These inks are the commonly used *process colors*. There are several other terms in common use, some terms using B for Black or referring to the order of printing each ink by reordering the letters: YMCK, YMCB, and KCMY are typical.

Black ink is used for several practical, economic, and quality reasons:

- Black appears very often: for example, in text.
- Black ink is cheaper than colored inks.
- Mixing CMY inks produces an impure black, probably tinged with brown, and can result in objectionable colored fringes on small objects such as characters in body text. Additionally, one application of black ink replaces three applications of colored inks so drying time can be reduced.
- Black can be used to extend the range of colors and tints available from mixing CMY inks.

There are ways to improve reproduction quality or economy beyond the levels possible with CMYK process inks. There are two general approaches: to vary the number of process inks (*HiFi* or *N-color* printing), or to add *spot colors*. Each approach has its own advantages.

13.1.1 Alternative process color systems

N-color printing uses a different number of process colors: fewer for economy in simple jobs such as forms printing or more for high quality. For high-quality printing, or *HiFi* color, at least two distinct types of color schemes are growing in popularity: for convenience in this discussion we shall call them *distinct colorant* and *photo-ink*.

Distinct colorant printing uses a combination of different process colors. For example, in the PANTONE Hexachrome Color Selector system there are six inks: cyan, magenta, yellow, black, orange, and green. (Other schemes of six or seven distinct colors are possible but this system is well known.) These colors are chosen as a set to provide a wider gamut than provided by colorants in the established CMY or CMYK schemes so, for example, the cyan in a six-color system is unlikely to be the same as the cyan in a typical CMYK system. To avoid confusion a different naming scheme is needed. There is not a single fixed set of names: HexC or HexCyan are equally valid names for the cyan ink and may be used by graphics applications creating jobs.

Photo-ink technologies use a different approach. There are different densities (light and dark versions) of one or more colorants. A capable system is then able to use the light ink in highlight areas and the dark ink where more colorant is required. A typical set of colors is light cyan, dark cyan, light magenta, dark magenta, yellow, and black. As in distinct colorant systems, these are not the same inks as used in the CMYK system and it is important to distinguish between the two systems. Various naming schemes are possible: a possible example is PhotoCyan Light, PhotoCyan, PhotoMagenta Light, PhotoMagenta, PhotoYellow, and PhotoBlack.

The Rasterize-it RIP provides facilities for screening and calibrating both of these color systems, but the actual availability for use of a distinct colorant or photo-ink color space depends upon there being an installed output plugin using the new software facilities. Also, some configuration of the files in which the RIP stores colorant databases may be needed before first use. For example, the Rasterize-it RIP allows for jobs to use any of the different color naming schemes discussed for distinct colorant

and photo-ink systems and to link these to the internal naming scheme used by the RIP. Each new naming scheme requires some configuration.

13.1.2 Spot colors

Spot colors are used in a job when a particular color is used very heavily or must have a better quality than is available by mixing the process colors. Typical uses of spot color include colored text, company logos, and colors that are outside the range available from mixing process colors. Spot colors may also be used to define effects other than coloring: for example, to place varnishes and glues.

13.1.2.1 The PANTONE MATCHING SYSTEM®

The Rasterize-it RIP is able to make use of the PANTONE MATCHING SYSTEM. Colors are identified as M (matte), C (coated) and U (uncoated). For example, PANTONE 533 M, PANTONE 533 C, and PANTONE 533 U. Previously, Pantone colors were identified as CV (coated) and CVU (uncoated). For example PANTONE 533 CV and PANTONE 533 CVU.

From v8.0 The Rasterize-it RIP is able to make use of the PANTONE® Goe™ coated color system.

From v8.1 The Rasterize-it RIP is able to make use of the PANTONE® Goe™ uncoated color system.

All the Pantone Databases can be found in SW\NamedColor.

To use the PANTONE MATCHING SYSTEM the color names must match exactly the names used in the job. For information on how to include color separations see “Producing separations” on page 351.

As previously stated, all the Pantone Databases are in SW\NamedColor.

The PantoneProcess database is found in the SW\NamedColor\Examples folder. To make this database work, it must be referenced in one of the files in SW\NamedColorOrder. You do this by editing the Intercept, Recombine and Roam files. If you want to produce all Pantone colors by their CMYK equivalents, put PantoneProcess before PantoneU in the files. Putting PantoneProcess at the end of the file (that is, after PantoneMatte) will mean only the PC Pantone colors will be found (that is, PantoneU and PantoneV colors will still be converted to XYZ).

13.1.3 Types of color jobs

There are two common types of color jobs:

- All the color information is in one job. This is a full-color job, also known as a color composite.
- The color information has been separated into a page for each color ink. This is a *preseparated job*. These pages may be parts of one job or separate jobs.

Composite jobs offer the greatest flexibility in handling jobs and targeting them to different output devices, but many workflows are built around preseparated jobs. The RIP can recombine many preseparated jobs, provided that the separations are supplied as one job. (“Color PostScript language jobs” on page 345 and “Preseparated jobs” on page 345 describe the details of using composite and preseparated jobs with the RIP.)

13.1.4 Rasterize-it RIP

This chapter describes how you can produce output from documents for use in CMYK color printing. You can also produce output for other color systems, such as RGB and N-color, and output for jobs that include spot colors. The Rasterize-it RIP accepts either full-color jobs or pre-separated jobs as input, and outputs them correctly.

The Rasterize-it RIP also provides some extensions to the PostScript language specification: for example, the ability to recognize spot colors in documents defined using the PostScript Level 1 language.

13.1.5 Harlequin ColorPro

Harlequin ColorPro extends the color handling capabilities of the RIP. For example, you can use ColorPro to intercept CMYK color definitions and convert them to device-independent color using input profiles. The extra facilities and changes of procedure associated with ColorPro are described in the separate manual *Harlequin ColorPro User's Guide*.

13.2 What color separations are

Color printing using this color-mixing method is done using *color separations*. These are sets of single-color images that yield a full-color image when combined appropriately. Figure 13.1 shows how four single-color images can be combined to produce an image in different colors. In this grayscale figure, different shades of gray represent the various colors.

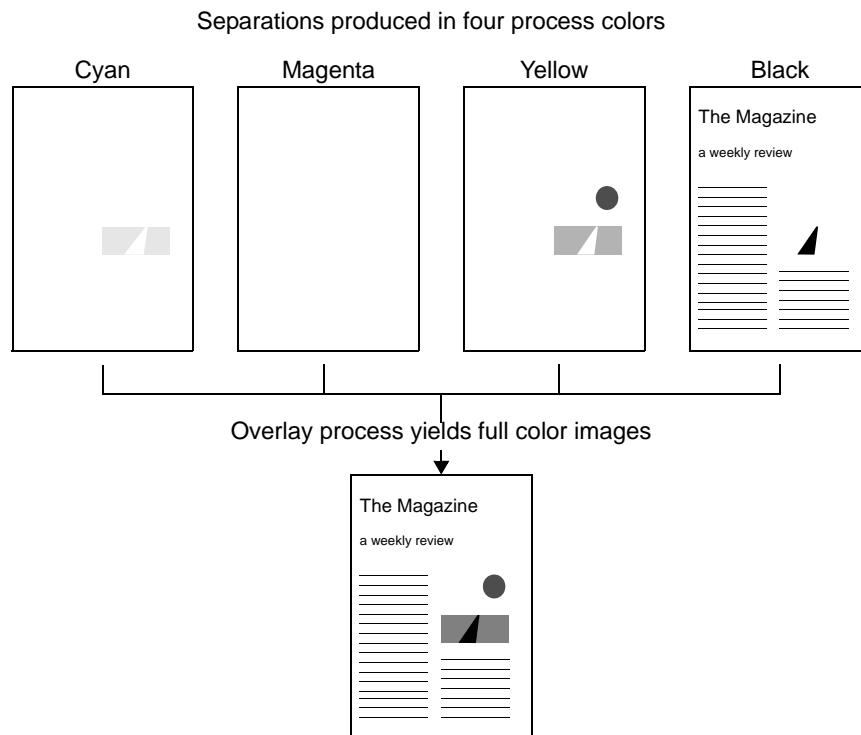

Figure 13.1 How separations can form a color image

The image in the figure shows the cover page of a fictional magazine. It is mostly black, but has a small color illustration on the right that consists of some land (in green), over which there is a road (in pure black), and in the sky (not colored) the sun (in pure yellow) is shining.

Color images are not produced from separations by mixing inks before application to the page. Instead, the illusion of a full-color image is produced by seeing different proportions of the four inks laid together on the page. Each separation adds one color component to the image—cyan, magenta, yellow, and black in turn—and, when they are overlaid correctly, they form a full-color image.

A color separation is, strictly speaking, a monochrome (that is, one color) image. It is called a *color separation* because it is the result of separating one color from the others in the color system. For example, the yellow separation in CMYK is a version of the image that shows only the yellow part of it, separated from the cyan, magenta, and black. (You can control how colors will be separated from the others in an image.)

Seen in isolation, a single separation may not look much like the full-color image of which it will form a part but it is usually possible to identify some features of the final image. In Figure 13.1, the yellow separation shows the sun, which is pure yellow. It also shows a small amount of yellow in the ground part of the image, which will combine with the cyan separation to form the grass color. However, it does not contribute to the road or the text, and so it is empty in those places.

13.2.1 Knockouts and overprinting

Suppose we have a very simple image that is a pure magenta background with a pure yellow square in the middle. The separations produced will be those in Figure 13.4.

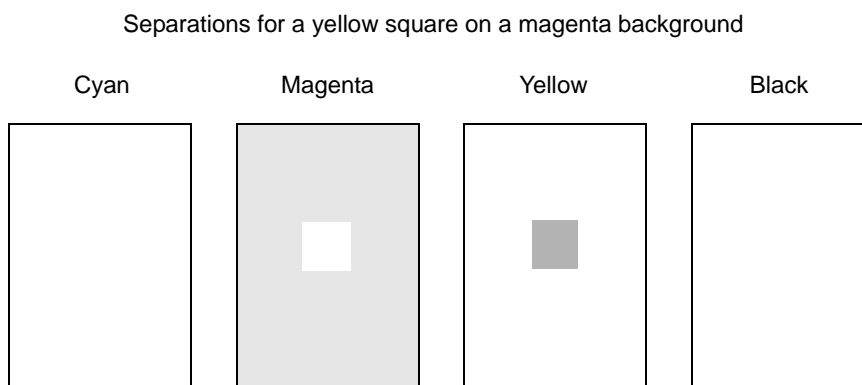

Figure 13.2 Color separations for a simple image, with knockouts

Since the yellow and magenta inks can portray yellow and magenta quite adequately on their own, the cyan and black separations are empty.

The yellow separation shows a square in the middle and nothing else. The square signifies the presence of yellow in the image at that point. The magenta separation shows a white square on a magenta background. So, magenta will be printed in every part of the image except for that square.

Because magenta will not be printed in the white square, only yellow will appear there when the separations are put together. This is important, since if magenta was printed there too, it would mix with the yellow, and produce a square that was not pure yellow, but red. Equally, no other inks will overlap

the magenta background, because no separations other than the magenta one contribute any color to that region.

An area of a separation that is made empty so that it does not interfere with a graphic object represented by a color or colors in other separations is called a *knockout*. This is because the colored area has been *knocked out* of the separation.

One problem with using knockouts is that if the separations are not overlaid accurately enough, there may be a white gap at the edge, as shown in Figure 13.3. This effect is the product of *misregistering* the separations, that is, misaligning them when they are combined. Nevertheless, in cases where printing one ink on top of another would produce the wrong color, producing separations with knockouts is essential. Generally, graphic and page design applications produce knockouts automatically.

Inaccuracies caused by misregistered knockouts can be overcome by using special printing effect such as *trapping*. The RIP provides some support for trapping. See “Trapping features” on page 367.



Figure 13.3 Misregistered separations with white gaps

Suppose we have another simple image that is a pure magenta background with a black square in the middle. Figure 13.4 shows the separations that can be produced.

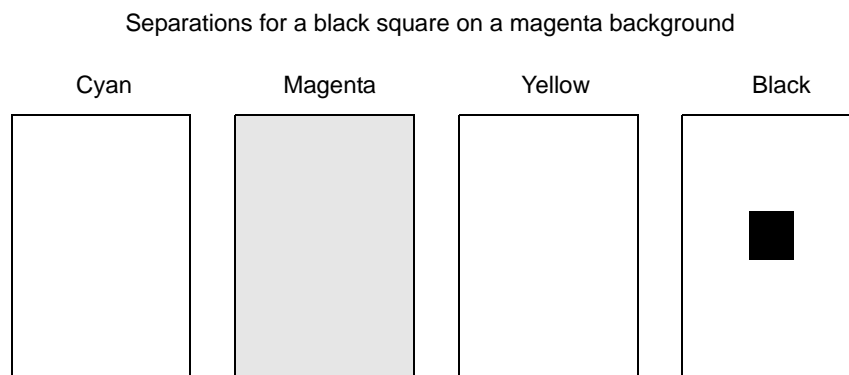

Figure 13.4 Color separations for a simple image, with black overprinting

In this case, we do not need to make a knockout on the magenta separation, because the black ink should be strong enough to overcome the influence of the magenta ink beneath it. So we may choose

not to let the black separation cause a knockout in the magenta separation. This effect is called *overprinting*, and is the opposite of a knockout. Overprinting eliminates the risk of finding gaps in the final output, but cannot be used unless the overprinted ink is strong enough to overcome the effects of the ink or inks beneath it. When overprinting is not possible, trapping remains a possibility.

13.3 Producing color images from separations

In the RIP, depending on the output format, you can print separations together as a composite page, colored separations, or each separation as a monochrome page.

If you print a set of monochrome separations for use in the printing process, these separations can be put together to form a color image. The separations are carefully placed one on top of the other until all the color details can be seen. How is this achieved?

Typically, color pictures do not consist only of areas drawn in full-intensity primary colors. Most of the picture is usually be in various shades and tints. Most printing presses require screened halftones, so these varying intensities are achieved by using halftone dots. Each separation, therefore, is usually composed of a pattern of halftone dots. (See Chapter 6, “Screening”, for details of halftoning.)

In halftoning strategies, continuous tone gray or colored images are imitated by combining dots of different sizes and colors. They are combined in such a way that, to the human eye, they mix, and the observer sees the intended color image.

To ensure that the colors combine correctly, the positions of the dots on each separation are calculated carefully. The grids, or halftone screens, for each separation are aligned at different angles, to avoid *moiré* patterns.

Once each separation has been produced, the final image can be constructed by printing the separations directly on top of each other. The intermediate stages are *progressive proofs*. In the CMYK model, this is usually done by printing yellow first, then magenta, cyan, and finally black. Figure 13.5 and the following figures show the stages involved when printing color in this way for the example image in Figure 13.1, page 340.

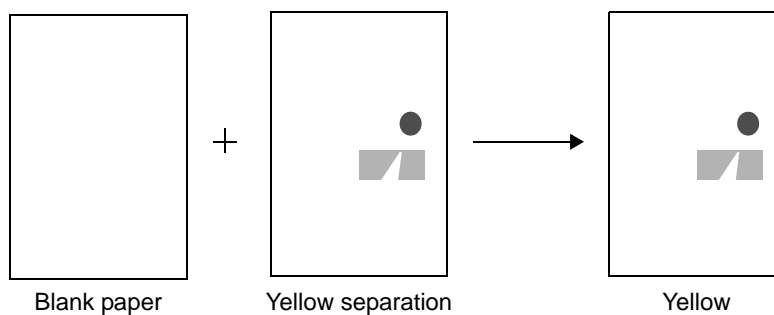

Figure 13.5 Yellow separation

Figure 13.5 shows how yellow ink for the yellow separation is printed on blank paper. You can also preview separation printing on screen in the RIP. See “Roaming separations” on page 368.

Next, the magenta ink for the magenta separation would be printed on the paper, but since the separation is empty for this image, nothing is printed.

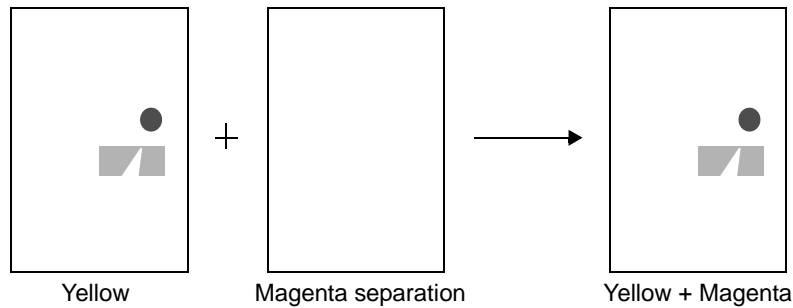

Figure 13.6 Yellow and (empty) Magenta separations

Next, the cyan ink for the cyan separation is printed. To the eye, the pattern of cyan and yellow dots in the area of land will appear green as simulated in Figure 13.7.

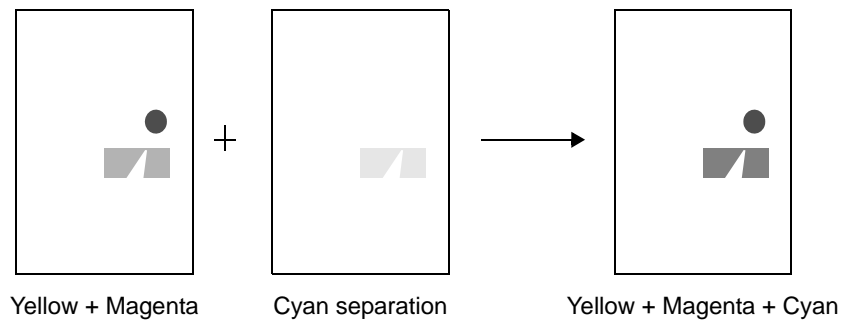

Figure 13.7 Yellow, Magenta, and Cyan separations

Finally, the black ink for the black (K) separation is printed. All of the separations have been combined, producing a full-color image as simulated in Figure 13.8.

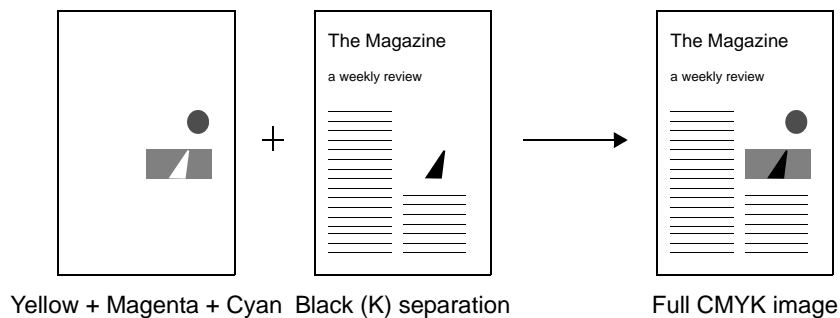

Figure 13.8 Yellow, Magenta, Cyan, and Black separations

13.4 How color separations are produced

Each job may specify color images in one or more different color spaces, for example: CMYK, RGB (red, green, and blue), HSB (hue, saturation, brightness), or an N-color space. No matter how a job is specified, the RIP separates that job into *one* output format, to suit the output device. Again, in this discussion we will concentrate on CMYK separations as an example.

13.4.1 Color PostScript language jobs

Composite color jobs are not described as a series of separations. Instead, each object on the page is described just once, in full color.

Importantly, the PostScript language method of describing color is *device independent*. That is, no matter what color space is used to describe an image, it can be rendered on any properly color-calibrated output device that your RIP supports. The same color job can thus be used to produce, for example, full-color output on an RGB color printer, or a set of monochrome separations ready to be used in the printing process. Some devices, typically desktop printers and proofing systems, can accept continuous tone input.

Note: If you have ColorPro available, you can apply it to CMYK separations as well as to color composite CMYK jobs. The separations must be suitable for use with the **Recombine preprepared jobs** option described on page 353.

The RIP can take full-color jobs as input, and interpret them once to produce separation information for each color in the space. In CMYK, this creates four monochrome output pages, each corresponding to a different color separation. When the full-color image is to be produced, the colored parts of a separation show where inks should be applied, and the white parts where not. Alternatively, the RIP can print the separations together as a composite.

13.4.2 Preprepared jobs

Having the RIP produce separations from composite color jobs is not the only means of producing separations. The job could be separated into one or more PostScript language documents before it reaches the RIP. This might be done by the application program in which the job was composed, or by a special separator program that took the output of the composition program and produced PostScript language separations from it.

However, these methods are not optimal. If you preprepare the job, you commit yourself to printing the job on a device that can recombine the separations it produced: the documents become *device dependent*. A process that commits a job to a particular device is not desirable, because you may need to output your job on a number of different devices. The RIP can recombine certain classes of preprepared jobs: see the description of the **Recombine preprepared jobs** option on page 353 for details.

There are some circumstances where you *must* use recombination with preprepared jobs in order to use features of the RIP, and some of these circumstances apply even when you wish to produce separations. These features are:

- Output to a composite proofing (or final output) device.
- Color management, using ColorPro.
- Trapping, with the in-built options in the RIP.
- Output to progressive separations.
- Output of separations in a different order.

All these features require the RIP to have access to the complete color of all objects on a page. To ensure that this is possible for preprepared jobs, select **Recombine preprepared jobs**. Alternatively, where other settings in the Page Setup prohibit recombination, select **Reject preprepared jobs**.

Note: Both colored separations and progressive separations require the output color space to match that of the separations. For example, it is not possible to produce colored separations or progressive separations from a job pre-separated to CMYK if the output device uses the PhotoInk color space.

The RIPs separation facilities allow you to preserve device independence in your jobs right up until you wish to interpret it for output on a particular device. However, you can present device-dependent, pre-separated jobs to the RIP if you wish, and it will process and output them correctly.

13.5 Creating and managing separations

Separations information is saved together with screening information in a separations style, which can be used in several Page Setups. A separations style is defined for a specific device, color space, and output format. Selecting a separations style in the Edit Page Setup dialog box determines the color space of the Page Setup.

Separations styles are created and managed in the Separations Manager.

13.6 Separations Manager dialog box

The Separations Manager appears when you click the **Separations Manager** button in the Edit Page Setup dialog box, or choose the **Color > Separations Manager** command.

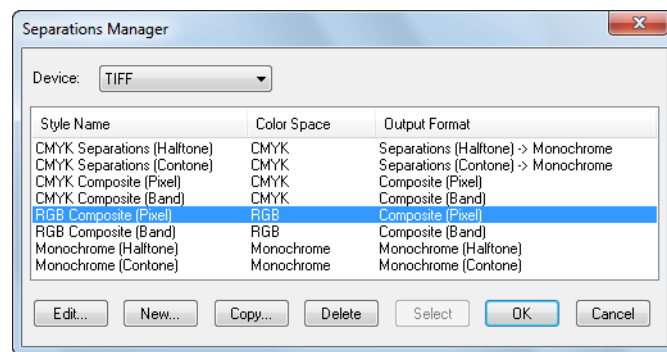

Figure 13.9 Separations Manager dialog box

The Separations Manager displays a list of all existing separations styles for the current device, showing the name of each separations style, the corresponding color space, and the output format.

To display the list of separations styles for a different device, select a device name from the **Device** drop-down list. When you use a device for the first time, the RIP generates a set of separations styles for that device. Some devices can support simple styles only. Others, like TIFF, can produce many different styles, so the names of the styles are chosen to avoid ambiguity.

You can edit these separations styles to suit your installation or create new ones.

13.6.1 Controls and actions

The controls below the list allow you to create separations styles, and to edit, copy, or delete existing separations styles.

Edit	<p>Select a separations style and click this button to edit it in the Edit Style dialog box. A shortcut is to double-click a separations style.</p> <p>Note: To rename a separations style, copy it and save the copy with the desired name, before deleting the original.</p>
New	<p>Click this button to create a new separations style. The New Style dialog box appears, as described in “New Style dialog box” on page 348.</p> <p>Once you have set the color space and output format, you cannot change them for the named separations style.</p>
Copy	<p>Select a separations style and click this button to edit a copy. The New Style dialog box appears, as described in “New Style dialog box” on page 348.</p>
Delete	<p>Select one or more separations styles and click this button to delete them together. You cannot delete a separations style if it is used in a Page Setup. You cannot delete the only separations style in a list.</p>
Select	<p>This button is available if you opened the Separations Manager from the Edit Page Setup dialog box and a separations style is selected.</p> <p>The Select button confirms the changes you have made and exits the dialog box. In addition, the Select button displays the selected separations style in the Edit Page Setup dialog box.</p>

You can also select separations styles and reorder them by dragging them to new positions in the list. The order in the Separations Manager is the order of appearance in menus where you choose a separations style.

13.6.2 New Style dialog box

The New Style dialog box appears when you click the **New** or **Copy** button in the Separations Manager.

Note: If you clicked **Copy** to display this dialog box, you can change only the style name: this ensures that the new style is a true copy of the original. Once you have named the copy and clicked **Create**, you can modify individual settings in the Edit Style dialog box.

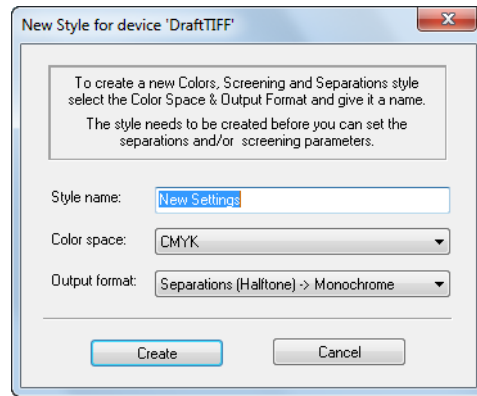

Figure 13.10 New Style dialog box

- | | |
|----------------------|---|
| Style name | Type in a name for the separations style. The style name must be unique and can be up to 30 characters long. |
| Color space | Select the color space from the drop-down list. You can select any color space known by the RIP, not just the color space of the target device. Monochrome, RGB, and CMYK are always available. If you have installed an N-color device, you can also use its color space, even if you are not printing to that N-color device. This choice determines the process colorants specified in the separations style. The output format specifies how the colorants will be printed on the output device. |
| Output format | Once you have selected the color space, select an output format from the drop-down list. This specifies how to generate the output on the target device. The available options depend on the selected output device and the setting for Color space . For example, with a typical CMYK device operating in its own color space, you can generate output as monochrome separations, as colored separations (either single or progressive proofs), or as a composite. For an RGB output device, you can convert CMYK or N-color separations to RGB output, and so on. When an arrow appears in the output format name, it indicates that the color space does not match that of the output device. |

Note: Once you have set the color space and output format, you cannot change them for the named separations style.

Click the **Create** button to open the Edit Style dialog box, described in “Edit Style dialog box” on page 349. Click **Cancel** to discard your changes immediately.

13.6.3 Selecting several separations styles

You can select multiple separations styles when you want to delete or reorder them. Use the following keys:



To select a block of separations styles that appear together in the list, select the first style in the block, then, while holding down the Shift key, select the last style in the block.



To select several separations styles, regardless of whether they form a continuous range, hold down the Control key while selecting the styles you wish to delete.

13.6.4 Closing the Separations Manager

You must close the Separations Manager before you can use any tool bar buttons or menu options in the RIP.

Click **OK** to confirm all the changes you have made in the Separations Manager and Edit Style dialog boxes. The **OK** button saves the changes you have made and closes the Separations Manager. If you opened the Separations Manager from the Edit Page Setup dialog box, you can also save the changes by clicking the **Select** button. In addition to saving the changes, the **Select** button displays the selected style in the Edit Page Setup dialog box. Click **Cancel** to discard all changes.

Note: If you open the Separations Manager from the Edit Page Setup dialog box, changes that you make in the Separations Manager are independent of the Edit Page Setup dialog box. For example, if you create a separations style, and close the Edit Style dialog box with **OK**, and the Separations Manager with **OK** or **Select**, the new style will remain even if you click **Cancel** in the Edit Page Setup dialog box.

13.7 Edit Style dialog box

The Edit Style dialog box appears when you create or edit a separations style in the Separations Manager. It contains the options related to separations and, where appropriate, to screening. There are two forms of the dialog box:

- If the output format of the separations style supports screening controlled by the RIP, the Edit Style dialog box contains options that allow you to set up defaults and override the screening parameters requested in a job. See Chapter 6, “Screening” for a description of these screening options: try starting with Figure 6.2, page 151.
- Otherwise, a more compact dialog box displays only the options for separations, as shown in Figure 13.11. This form of the dialog box suits contone output and also output to devices and processes that do their own screening.

The remainder of this section describes the separations options appearing in both forms of the dialog box.

Note: There are also controls for black generation for CMYK output and overprinting in the Color Setup dialog box, accessed from the **Color Setup Manager** or the Separations, Screening, and Color section of the Edit Page Setup dialog box. (See “Color Setup” on page 356.) Also, trapping options are available from the Separations, Screening, and Color section of the Edit Page Setup dialog box. (See “Trapping features” on page 367).

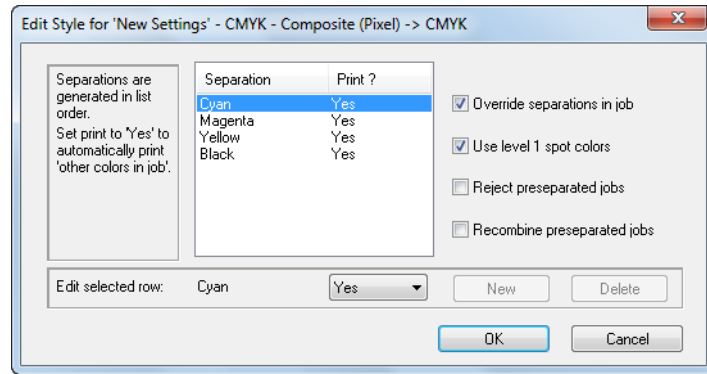

Figure 13.11 Edit Style dialog box

This dialog box contains a list showing the separations that the RIP can produce. There are initially separations for the process colors in the selected color space. In Figure 13.11 there are separations for the four process colors in the CMYK color space.

If the chosen output format supports additional colorants, you can control the printing of spot color separations using the (Other colors in job) entry, or you can add a separation for a specific spot color.

You can rename or delete spot color separations. You *cannot* delete the standard process color separations from the list, nor can you change their names. You may, however, ask the RIP not to produce a certain separation.

For particular jobs, you may want to vary the settings in the interests of efficiency or to ensure compatibility with PostScript language code that uses Level 1 operators. For example, the default settings produce separations for all process colors, so you may want to turn off some process colors if a job is mainly defined in spot colors. Also for example, if you need to reprint just a single separation (and it is not saved in the Output Controller), you can turn off all the other separations.

The **Print** option in the Edit Style dialog box determines which separations are produced. The RIP produces all those separations marked as **Yes** and the non-blank separations marked as **Not Blank**.

Note: If you are printing a pre-separated job, and you wish to *not* produce some separations, select **Recombine pre-separated jobs**, even if you then wish the RIP to produce output separations. The RIP produces all separations of a pre-separated job except when recombining.

If you are producing screened separations, you can control the screening of process and spot colors by using the screening options in the Edit Style dialog box. See Chapter 6, “Screening” for a description of these options.

Note: The separations shown in this dialog box always take effect for jobs that do not specify their own separations. If the job attempts to specify separations, you must select the **Override separations in job** check box if you want to produce the separations shown here.

13.7.1 Producing separations

The boxes below the list of separations allow you to control the printing of process color separations and change the ink type. If the chosen output format supports additional colorants, you can also control the printing of spot color separations. Any spot color not explicitly listed is controlled by the (Other colors in job) settings. With the default settings, if a job calls for spot colors not named in the list of separations, the RIP converts those spot colors to the appropriate combination of process colors.

To change the settings for an existing colorant, select the colorant from the list and edit the values in the boxes below.

Note: If the output format of the separations style supports screening, you can also change the screen angle of the process color or spot color separation. See Section 6.5.1, “Changing angles for separations” for details.

Separation	<p>The name of the separation. To rename a spot color separation, type the new name into the text box. You cannot rename process color separations.</p> <p>Warning: The name you enter for the spot color must match the one used in the job in every respect: upper and lower case, use of embedded space characters and any trailing CV or CU suffixes. For example: a typical Pantone specification is PANTONE 386 CV but applications may report this in different ways.</p>
Print	<p>If this option is set to Yes, a page will be produced for the separation, even if the separation is blank. If this option is set to No, the page will be omitted, although any effects it might have on the others are still calculated. You might use this feature to suppress process color separation for a job using spot colors only. If the option is set to Not Blank, the RIP will produce a page for that separation as long as the separation is not blank.</p> <p>For example, to produce only the process colors and convert all colors defined as spot colors in the job to process colors, set each process color to Yes and set (Other colors in job) to No. These are the default settings.</p> <p>To produce a separation for every spot color requested in the job and for each of the process colors, set each process color to Yes and set (Other colors in job) to Yes. Then any calls for unlisted spot colors in a particular job mean that the RIP produces the required separations automatically for that job.</p> <p>Warning: When Simple Imposition is being used, the Print option must be set to Yes if you wish to see color patches on either the proofing or the plate colorbars. Using the Not Blank option will omit color patches for that color.</p> <p>If you want to produce a separation for a specific spot color and to convert all other spot colors which may be included in the job to process colors, set the specific spot color to Yes and set (Other colors in job) to No.</p>

Of these ways, the one you choose is likely to be dictated by the characteristics of your output device and process, such as the number of inks available in one pass.

Angle

This box appears only if you are editing a halftone (screened) style. Enter the screen angle you want to use for this separation. See “Screen angles” on page 157 for more details of screen angles.

Note: This box defines a default value, used if the job does not set its own screen angles. If you wish to use angles entered here even when the job requests other values, select the check box **Override angles in job**, also in this dialog box.

Note: If you have one of the optional TrapPro features enabled, you can create sets of trapping rules and apply them within the RIP. From the Eclipse Release of the Rasterize-it RIP, the ink set options have been removed from the Edit Separations dialog and placed within their own Ink Set Manager. TrapPro and the Ink Set Manager options are fully described in the separate *TrapPro User Manual*.

New

Use this button to add a separation for a spot color to the list. A new row appears in the list of separations. Type the name of the spot color into the first text box below the list, to replace the text `New Color`. If required edit the settings for **Print**.

Warning: The name you enter for the spot color must match the one used in the job in every respect: upper and lower case, use of embedded space characters and any trailing CV or CU suffixes. For example: a typical Pantone specification is `PANTONE 386 CV` but applications may report this in different ways.

Delete

Use this button to delete the selected spot color separation. The separation disappears from the list. You cannot delete process color separations.

13.7.2 Other options

There are some other controls in the Edit Style dialog box, not linked so closely to individual separations.

Override separations in job

The separations shown in the Edit Style dialog box always take effect for jobs that do not specify their own separations. If the job attempts to specify separations, you must select the **Override separations in job** check box if you want to produce the separations shown here.

Use Level 1 spot colors

Spot color is not a standard part of the PostScript Level 1 specification. It is a widely used convention that was defined later. If you wish to separate composite jobs using this spot color convention, select this box.

Warning: We strongly advise you not to select this box when defining a separation style to which you will supply pre-separated jobs. The box is only enabled if you are using a CMYK separation style and not recombining, but you might use a style with these settings and submit pre-separated jobs in order to override screen angles or other settings. (You cannot select this box when you are using a monochrome separation style or you have selected the **Recombine pre-separated jobs** box.)

When you select this box, the RIP converts conventional representations of spot colors in PostScript Level 1 language documents to the current **PostScript Language compatibility level**. By default, the RIP converts the spot colors to LanguageLevel 3. To convert the spot colors to LanguageLevel 2 style, change the **PostScript Language compatibility level** in the Page Setup Options dialog box.

This check box has an effect only when producing spot colors.

Override angles in job

This box appears only if you are editing a halftone (screened) style. Select this box if you want to ignore any screen angles set in the job. See “Screen angles” on page 157 for more details.

This option is automatically selected when **Recombine pre-separated jobs** is checked.

Reject pre-separated jobs

If you select the **Reject pre-separated jobs** check box, the RIP will not process pre-separated jobs. If this check box is selected, then the **Recombine pre-separated jobs** check box is disabled.

Recombine pre-separated jobs

The **Recombine pre-separated jobs** check box allows you to recombine certain classes of pre-separated jobs. Recombining may be useful or necessary in a variety of cases: for example, when proofing on a full-color device or retargeting from one kind of final output device to another kind. See “Recombination” on page 353 for details of the suitable jobs.

From Eclipse Release SP3, this option will activate Recombine 2.

Note: When using this option, the RIP cannot paint partial page buffers; expect jobs with pages requiring large amounts of memory to fail if you have not allocated enough physical memory. Also when Recombine is enabled the PDF Retained Raster feature is disabled and a warning message is displayed.

13.7.3 Recombination

From the Rasterize-it RIP Eclipse Release a single method of recombination known as “Recombine 2” is used. Recombine 1 is replaced completely with Recombine 2 which uses both object and raster methods where appropriate.

Recombine version 2 provides the following main benefits:

- Improved accuracy of object placement.
- Improved accuracy of the recombined color.
- Considerable performance improvements for complex jobs.
- Improved accuracy of color management—color management happens after overprints and recombination has occurred.

The additional functionality may result in a performance overhead proportionate to the area covered by those objects present in separations which are not being output and instead converted to process.

Recombine 2 is active as the default.

There are some limitations on the jobs that the RIP can recombine. There are also some classes of jobs where you should make additional settings.

Note: When Recombine is enabled the PDF Retained Raster feature is disabled and a warning message is displayed.

The limitations listed below apply to Recombine 2:

- The job must consist of process separations, suitable spot colors, where *suitable* is defined in this section, or both. (It is also possible to submit most composite jobs to a Page Setup using recombination, but see the comments in “Recombination and composite jobs” on page 355. This ability minimizes the number of Page Setups that you must create and maintain but has no intentional effect on the composite jobs.)
- The names of suitable spot colors must be unambiguous. If the job supplies a CMYK equivalent for a spot color and the name is recognized by the RIP, that is sufficient for use with recombine.
- When the job does not contain a process equivalent for a spot color, recombine can still be used if the RIP can find a correct equivalent name in a RIP named color database. The RIP searches several files in the SW/NamedColor folder for an equivalent. These files define several commonly used names, including: other process colors, such as Red, Green, and Blue; spot colors produced by some common job-creating applications; and the CV and CVU names defined in PANTONE Colors.

Note: Some common names—for example, Pink or Mauve—can have slightly varying definitions in different jobs, because either the creating application or the designer has used a conflicting definition. One solution is to add a CMYK equivalent in the job where such a name occurs. In short, CMYK equivalents for spot colors must exist either in the job or in a RIP named database.

- The job must contain all the required separations in one file or AppleTalk connection. It is not possible to recombine jobs where each separation is in its own file.
- Where the job contains more than one set of separations, separations from each set (or page) must appear contiguously—for example each page (or set) should appear in the order, KCMYDE (where D and E represent spot colors). That is, KCMYDE for the first page, KCMYDE for the second page and so on. The pages must not appear ordered by colorant. For

example: the order KKK...CCC...MMM...YYY... DDD... EEE... is *not* allowed. Where there is only one set (or page) of separations in the job, the order of separations in the job is unimportant: for example, CMYKDE and KCMYED are both acceptable.

- When Recombine is enabled and a pre-separated PDF job is provided that contains `SeparationInfo` objects (a dictionary containing color separation information for the page from PDF v1.3), the RIP will treat each set of separations as a logical page. For example, a job containing 16 separations of CMYK, CMYK and so on, is handled as four (recombined) pages. If `SeparationInfo` is missing or Recombine is disabled, the RIP will treat the job as having 16 pages.

The additional settings for recombined jobs are:

- The **Override angles in job** option is automatically selected when **Recombine Pre-separated jobs** is selected. It is highly recommended you leave it selected. In the Edit Style dialog box set the angle you require for each separation. See “Screen angles” on page 157 for details.
- It is highly recommended that the **Override dot shape in job** option is selected.
- It is highly recommended that the **Override frequency in job** option is selected.
- You can also override other screening features if you wish.

Note: Multi-page imposition cannot be used with recombine. However, Crop Marks, or other uses of the One-Up, single-sided imposition scheme, (for example, when adding a color bar), can be used with recombine.

13.7.4 Recombination and composite jobs

Recombination is a powerful capability of the RIP. In many cases, it is possible to submit both composite and pre-separated jobs to a Page Setup that has **Recombine pre-separated jobs** selected. However, there are cases where the nature of the job or other settings made within the RIP mean that it is necessary to create separate Page Setups for composite and pre-separated jobs.

13.7.5 Recombine 2 issues

This section contains points to note when using Recombine v.2. It uses much of the same code as is used for PDF 1.4 Transparency and therefore has similar issues:

- Color management of `DeviceRGB` colors with equal color values, that is R=G=B, are color managed using the CMYK input profile and not the RGB input profile for all object types except images and shaded fills.
- When recombining pre-separated files the **Overprint process colors** options have no effect, even if selected. This means that the `OverprintProcess`, `OverprintWhite`, `OverprintGray` and `OverprintBlack` user parameters are not applied to recombined objects. Instead, the overprint effect is equivalent to the result of outputting the separations of the job on a press. That is, the separations are individually processed (without recombine) and the results are overprinted—much the same as using ROAM for all separations for a given page together.
- When recombining composite files (that is, composite files that have been input to a recombine setup), the settings of the **Overprint process colors** options in the GUI are obeyed.

- If composite jobs are put through a recombined setup using Recombine v2 and color management, the color management is implemented after any compositing for transparency and after any overprints have been resolved.

13.7.6 Closing the Edit Style dialog box

You must close the Edit Style dialog box to save your changes. You must also close the Separations Manager before you can use any other part of the RIP.

Click **OK** to confirm all the changes you have made in this use of the Edit Style dialog box, including any deletions. This confirmation is provisional: you must also click **OK** or **Select** in the Separations Manager to finally save your changes. Click **Cancel** to discard your changes immediately.

13.8 Color Setup

If you wish to create a setup with Color management including, ICC profiles, custom rendering intents or perform press emulation on a proofer, you should use the Harlequin ColorPro option. This option is activated by a password and you should contact your dealer for more information.

If you do have Harlequin ColorPro activated in your Rasterize-it RIP and you wish to create a setup with color management, you should consult the *Harlequin ColorPro User Guide*.

13.8.1 Define color setups (no color management)

Follow these steps to create a customized color setup. Note that a color setup corresponds to a particular device and color space.

1. Choose **Color > Color Setup Manager**. The Color Setup Manager dialog appears.

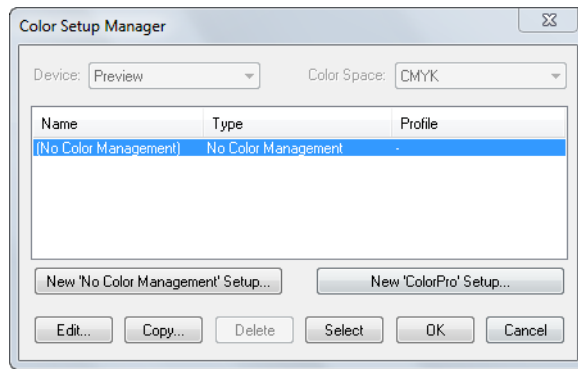

Figure 13.1 Color Setup Manager dialog box

2. In the Color Setup Manager dialog box, select the device for which you want to create a color setup. If you are creating CMYK Separations (halftone), you should select **Printing Press** in this option.
3. If necessary, select the color space for which you want to create this color setup. Note that when you create a Page Setup, the separations style you choose determines the color space of the Page Setup.

4. At this point you have the option to select either, **New ‘No Color Management’ setup**, or **New ‘ColorPro’ setup** (which is only available by use of a password). If you can select **New ‘ColorPro’ setup**, you should consult the *Harlequin ColorPro User Guide* for more details.

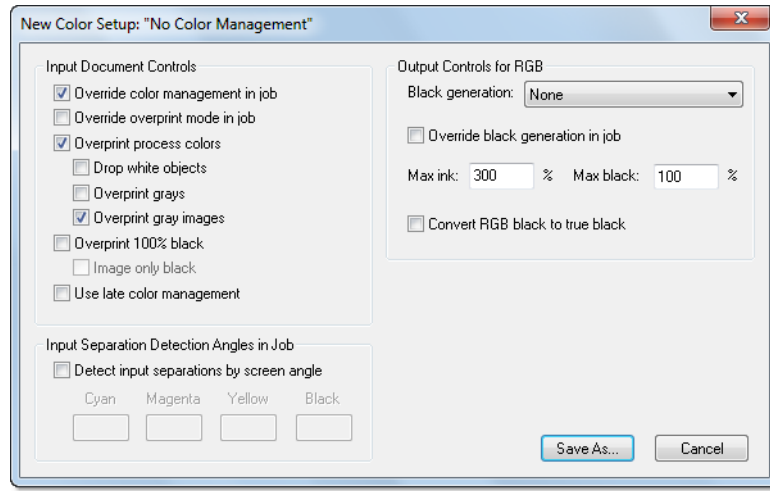

Figure 13.2 New Color Setup dialog box

The following tables describe the options available in this dialog.

Table 13.1 Input Document Controls in the New Color Setup dialog box

Fields	Description
Override color management in job	<p>Select this check box to override any color management supplied in the job and use the options set in this dialog box.</p> <p>If you do not check this box, the Rasterize-it RIP searches the job for a color space array, embedded ICC profile, or a color space resource. If there is such an element, the Rasterize-it RIP uses it to transform the relevant object on the page and then treats the object as defined in device-independent color. See Appendix B, “Jobs Containing Color Management Data” for details.</p> <p>Note: A PDF/X-3 file containing an <code>OutputIntents</code> dictionary will be color managed using the ICC profile indicated by the <code>OutputIntents</code> dictionary, as long as the job uses a device independent color space and the Override color management in job option is not selected.</p>

Table 13.1 Input Document Controls in the New Color Setup dialog box (Continued)

Fields	Description
Override overprint mode in job	<p>A PostScript language operator called <code>setoverprintmode</code> which is the PostScript language equivalent of the PDF gstate OPM flag.</p> <p>If an object is set to overprint and OPM or <code>setoverprintmode</code> is on, the Rasterize-it RIP drops any colorants which have a zero value. This is called “implicit overprinting”.</p> <p>If the Override overprint mode in job option is checked, the Overprint process colors option (described below) is always honored and any <code>overprintmode</code> and OPM parameter in the job is ignored. If it is not checked, any <code>overprintmode</code> and OPM parameter in the job will be used and the Overprint process colors setting will be used as the default value.</p>
Overprint process colors	<p>If this option is selected and overprinting is switched on for an object, the RIP overprints any process color component defined as 0 in the CMYK color space, or as 1 in the RGB color space. That is, the component is treated as transparent.</p> <p>When this option is not selected, a process color component produces a knockout on the separation. However, if overprinting is switched on for an object, the RIP overprints colorants that are explicitly set to overprint using the Harlequin extension to <code>setcmykcolor</code>.</p>
Drop white objects	<p>When Overprint process colors is selected, Drop white objects determines how the RIP handles white objects: objects defined as <code>0 0 0 0 setcmykcolor</code>, <code>1 setgray</code>, or <code>1 1 1 setrgbcolor</code>.</p> <p>If this option is selected and overprinting is switched on for that object, the white object simply disappears from the separations.</p> <p>If this option is not selected, the white object knocks out underlying objects, even when overprinting is switched on.</p> <p>By default, this option is not selected.</p>

Table 13.1 Input Document Controls in the New Color Setup dialog box (Continued)

Fields	Description
Overprint grays	Select this object to enable the Cyan, Magenta, and Yellow colorants to be overprinted rather than knocked out when a color is specified as gray (with the PostScript language <code>setgray</code> operator or spot color converted to a gray level) and the job requests overprinting. This behavior is not defined by the PostScript language, and though it is unusual for a job to rely on it, sometimes a job will assume this, especially when the gray tint arises from a named Black spot color which is converted to process.
Overprint gray images	<p>Overprint behavior changed from Harlequin RIP version 4.1 to 5.x and beyond. While the old behavior is deemed incorrect, there is a desire to selectively use the old behavior because of the un-predictability of some graphic applications and to provide for end-users the ability to handle legacy work.</p> <p>The user parameter is called <code>OverprintGrayImages</code>, with a default of <code>true</code> which when set overprints gray images. If it is set to <code>false</code>, gray images will knock out of CMY backgrounds.</p>
Overprint 100% black	<p>When this option is selected, the RIP overprints 100% black rather than generating knockouts in the other separations. The black channel or separation is generated as normal but, depending upon the characteristics of the other inks, may need to be applied last in the combination process so that it overprints all colors necessary. If this option is selected, overprinting occurs regardless of whether overprinting is switched on for that graphics object. How the overprinting of the other separations is done depends on the Image only black option.</p> <p>There is no performance penalty incurred by using this feature—in fact, it may be slightly faster to overprint, given that knockouts do not have to be calculated.</p> <p>This feature only applies to black objects, not to individual pixels of a continuous tone image that happen to be 100% black.</p>

Table 13.1 Input Document Controls in the New Color Setup dialog box (Continued)

Fields	Description
Image only black	This option controls whether solid black objects appear in the process color separations other than Black when the Overprint 100% black option is selected. If this box is selected, the RIP ignores the other process color components of black objects and no trace of the objects appears in those separations. If this box is not selected, then the other process color components are taken into account. If this box is not selected, the objects appear in any separation where the color component is defined as non-zero in the CMYK color space (or not 1 in the RGB color space). Process color components defined as 0 in the CMYK color space or 1 in the RGB color space are always overprinted.
Use late color management	Color management modules prior to the Rasterize-it RIP Genesis Release™ instigated color management at the front-end of the process, (with the exception of recombine jobs where color management was applied at the back-end of the process). Applying late color management gives better quality results with blended colors. Note that late color management is disabled when calibration strips are printed. See “Notes on Use late color management” on page 362 for more information.

Table 13.2 Input Separation Detection angles in Job options in Color Setup dialog box

Fields	Description
Detect input separations by screen angle	The RIP sometimes needs to identify which colors are represented in jobs: for example, when recombining a pre-separated job. Most pre separated jobs have Plate-Color comments. Therefore, separation detection by angle has been turned off by default. Where there is not an obvious identifier, most likely in legacy jobs, the RIP can use the screen angle as one of the items that the RIP analyzes. Turn this option on to detect separations by screen angle.

Table 13.2 Input Separation Detection angles in Job options in Color Setup dialog box

Fields	Description
Cyan Magenta Yellow Black	<p>The angles specified in these fields help the ColorPro application detect the individual plates within a job. The default angles will usually work.</p> <p>If you do change one of these values, for example Cyan to 30°, and the incoming job has Cyan at 15°, you will encounter problems.</p>

Table 13.3 Output Controls for RGB options in the New Color Setup dialog box

Fields	Description
Black generation	<p>This is the process of computing how much, and where, black should be added to the image.</p> <p>This option determines how much black ink should be used to reproduce colors. Select <i>Ignore</i>, <i>Minimum</i>, <i>Light</i>, <i>Medium</i>, <i>Heavy</i>, <i>Maximum</i> or <i>UCR</i> from the menu.</p> <p><i>Undercolor removal</i> (UCR) is the process of reducing the amount of other colors present where the black is added.</p>
Override black generation in job	Rarely, a job will specify black generation itself. You can force the scheme set in the Color Setup dialog box to override those set by the job, by selecting this check box.
Max. ink	This value constrains the maximum amount of all four CMYK colors that will be generated in the conversion process. Similarly, colors specified explicitly as black are not affected by this.
Max. black	This value is the maximum amount of black ink that will be generated by the color conversion process. Note that colors specified explicitly as black are not affected by this setting.
Convert RGB to true black	Some applications, and especially Microsoft® Word, use RGB colors for everything, including solid black—coded as 0 0 0 <code>setrgbcolor</code> (or 0 0 0 in a DeviceRGB color space). You should choose this option to force the RIP to intercept blacks coded in this way and convert them to (0 0 0 1 in) a CMYK color space.

After setting options in the New Color Setup dialog box, click **Save As** and assign a name to this color setup. The Color Setup Manager dialog box displays the new color setup that you have created. Note that you can also Edit, Copy, and Delete color setups from the Color Setup Manager.

5. Click **OK** to confirm all the changes you have made in the Color Setup Manager and New Color Setup dialog boxes.

The **OK** button saves the changes you have made and closes the Color Setup Manager. If you opened the Color Setup Manager from the Edit Page Setup dialog box, you can also save the changes by clicking the **Select** button. In addition to saving the changes, the **Select** button displays the selected color setup in the Edit Page Setup dialog box. Click **Cancel** to discard all changes.

13.8.2 Notes on Use late color management

The **Use late color management** option has been introduced in the Rasterize-it Genesis Release™ to overcome problems with color managing blended colors. In this context, blended colors means both the compositing of transparency in PDF jobs, and also the overprinting of opaque objects in PostScript language and PDF files.

In order to color manage blending correctly, the blending must be performed in the same color space that the designer worked in when creating the job. For example, SWOP with a range of Pantone colors. In theory, if this type of job is printed on a SWOP press that supports all the Pantone colors present in the job, the rendering of the blends will be correct.

Problems arise when the job is printed to a device with different characteristics to the color space the designer worked in. A typical usage is the need to color manage the job when printing to a proofing device. In this case, to reproduce the blending the designer intended, the blending should be performed in SWOP and result then color managed to the proofing device. Historically, this has been difficult to do accurately without using a form of “double pass” RIP processing. That is, the job is RIP processed once to (for example) TIFF, in which the blending is in SWOP. The second RIP pass then color converts the TIFF and outputs the result to the proofing device.

When the **Use late color management** option is off, the Rasterize-it RIP will perform color management of colors in the job before blending of either transparency or overprints. The RIP performs blending by using the available information to make a “best guess” at the blended colors, but at a late stage in the RIP process and without full knowledge of the color values and other graphics state attributes. This method usually makes the blended regions visible, although they are not correctly color managed. And if spot colorants are converted to process colors, overprinting of these objects is disabled by default.

When the **Use late color management** option is selected, color managed blending is performed in a single pass of RIP processing with its obvious efficiency benefits. The Use late color management option is available on both ColorPro and **No color management** color setups.

The option is available in **No color management** setups to achieve better rendering of overprinted spot colors. For accurate proofing of jobs containing transparency and/or overprints, it is recommended that the **Use late color management** option is used.

Please note the following points when using late color management:

- The definitions of tint transforms of spot colors in the job (which are used to derive the CMYK equivalents) will only be used to derive the CMYK equivalent of the 100% color value. Tints will be rendered with CMYK values derived from the 100% spot.
- If a job contains multiple color spaces of the same spot color, and where there are multiple definitions of the tint transform, only the first tint transform encountered will be used; as above.
- Special treatment of DeviceRGB and device independent colors in the job is currently required. That is, the RIP will first color manage these color spaces to a CMYK color space defined by the CMYK input profile. If this is not defined, or a **No color management** setup is used, SWOP (CGATS TR001) will be used. The downside of this method is that the CMYK input profile may restrict the gamut of the colors in the job for these color spaces to less than the gamut of the output device.
- Late color management is forced on when used with recombine and also when outputting to a DeviceN device, such as a Hexachrome device.
- Late color management is disabled when calibration strips are printed.
- Using the **Preserve 100% process black** option at the same time as **Use late color management** will sometimes give undesired results.

13.8.3 Overprinting controls

Where 100% process black is present and in other circumstances, you may wish to perform overprinting rather than causing knockouts in the other separations. This applies both to composite color output and to screened output. (See “Knockouts and overprinting” on page 341 for an introductory discussion.)

13.8.3.1 Color managed overprints for DCS

DCS (Desktop Color Separation) jobs that contain spot color data must be overprinted for good quality output. If the output device does not support those spot colorants, the resulting output will be inaccurate, with a warning that the spot color is missing.

With the introduction of backdrop rendering the RIP has the ability to interpose a virtual device which does support those spot colors, and where correct overprinting will result. The RIP can then color convert the backdrop to the final output producing accurate results.

A way of using backdrop rendering is to set Recombine within the RIP user interface. For more information see “Recombination and composite jobs” on page 355. You should note that RIP performance is affected by backdrop rendering because the RIP implements color managed overprints by compositing rather than direct rendering.

13.8.4 Black generation and undercolor removal

With regard to the CMYK color space, in principle, all colors can be represented with cyan, magenta, and yellow. In practice, however, the theoretically correct combination of these three colors will not produce the color expected when printed, because of the limitations of inks.

To overcome this practical problem, pure black ink is used to improve color reproduction on the printed page. This is the role of the K or black separation. Black is added to produce pure black on the page, because using a combination of cyan, magenta, and yellow usually gives dark brown, rather than black, when printed. Therefore, black text is printed with black ink.

Black is also added in color regions of an image to strengthen color tones. The application of black can often be very effective for improving an image. The amount used can be varied according to the effects you wish to achieve.

Black generation is the process of computing how much, and where, black should be added to the image.

Note: If you have Harlequin ColorPro available, it is able to add black in ways more subtle than the controls described here, using Color Rendering Intents. See the separate *Harlequin ColorPro User's Guide* for details.

When converting color descriptions expressed in RGB (or in HLS, device-independent color, or other spaces which end up as RGB) to CMYK for printing, the RIP must decide how much of a color is to be represented by black ink, and how much by the others. Because a perfect theoretical description of the color image is provided by the CMY components, if black is added without the appropriate removal of some of the cyan, magenta, and yellow, the color produced on the printed page will not be the one intended.

Undercolor removal (UCR) is the process of reducing the amount of other colors present where the black is added. The legend *ucr* represents undercolor removal in the graphs later in this section.

Note: The black generation settings in this dialog box operate in the RIP without Harlequin ColorPro. With ColorPro enabled, an alternative method is normally used. The settings made here are used with ColorPro only when sending RGB data direct to a four-color device, without first converting to a device-independent color space.

13.8.5 Black generation

You can specify how black generation and undercolor removal should be done in the New Color Setup dialog box. The settings in this dialog box control the way the RIP will apply black by constructing internal calls to the PostScript language operators `setblackgeneration` and `setundercolorremoval`. The dialog box offers a number of black generation schemes. Factors that you should take into account when selecting a scheme include the qualities of the various inks (discussed in “Ink densities” on page 366) and printing media.

The scheme used is controlled by the **Black generation** drop-down list. The options are:

- Ignore
- Maximum
- None (*the default*)
- Light, Medium, and Heavy
- UCR

Sections 13.8.5.1 through 13.8.5.5 describe these options.

Rarely, a job will specify black generation itself. You can force the scheme set in the dialog box to override those set by the job, by selecting the **Override black generation in job** check box.

13.8.5.1 Ignore

This option does not set black generation and undercolor removal. It replaces as much color as possible with black, while maintaining the intended color, irrespective of ink densities. Because no PostScript language code for performing undercolor removal is generated, it is the fastest method.

13.8.5.2 Maximum

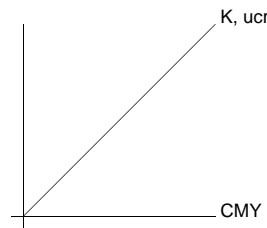

This option introduces a lot of black, taking into account the maximum black ink density. Specify the maximum black ink density in the adjacent **Max black** text box as a percentage value, as described in “Ink densities” on page 366.

13.8.5.3 None

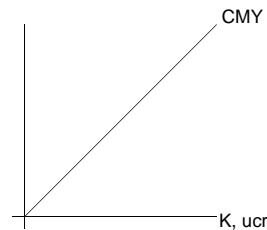

This option performs no black generation or undercolor removal. Black is represented as a mixture of cyan, magenta, and yellow, leaving only those colors expressed explicitly in the PostScript language job as black—rather than as a mixture of red, green, and blue, or as device independent color—to be rendered on the black separation.

13.8.5.4 Light, Medium, and Heavy

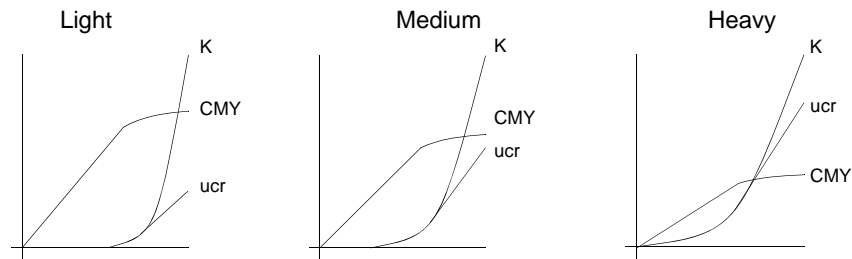

These options introduce black gradually, according to exponential functions, with proportionately smaller amounts of black added and color removed for the lighter colors than the darker ones. This is again subject to the constraints of maximum ink densities, specified in the adjacent boxes. See “Ink densities” on page 366 for details of controlling these ink densities.

13.8.5.5 UCR

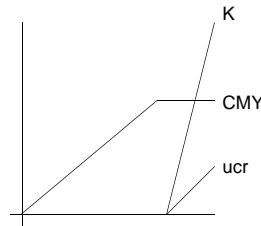

Instead of an exponential curve, this option adds no black until the maximum colored ink density is reached and then adds black linearly up to its maximum. The maximum colored ink density is the maximum ink density value minus the maximum black density value. See “Ink densities” on page 366 for details of controlling these ink densities.

13.8.6 Ink densities

Most of the black generation styles are affected by the ink densities set in the two Max ink and Max black options in the black generation section of the Color Setup dialog box.

You should select these values with consideration for paper and press characteristics.

13.9 Color separation angles in job

The RIP sometimes needs to identify which colors are represented in jobs: for example, when recombining a pre-separated job. Often there are well structured identifiers that give the answer directly and unambiguously, and most pre separated jobs have PlateColor comments. Therefore, separation detection by angle has been turned off by default.

Where there is not an obvious identifier, most likely in legacy jobs, the RIP analyzes the contents of the job to decide a likely color. The screen angle is one of the items that the RIP analyzes.

A switch labelled **Detect input separations by angle** on the New Color Setup dialog (with or without color management), allows you to turn separation detection by angle on.

Set the **Cyan**, **Magenta**, **Yellow**, and **Black** text fields to the screen angles that the incoming job uses for these colors.

Note: The angles in this section are the screen angles expected in the incoming job, *not* the angles used for output. The angles used on output are set in the Edit Style dialog box, and can be entirely different.

13.10 Trapping features

Trapping options are found in the **Trapping** section of the Edit Page Setup dialog box and gives some control over trapping; that is, overprinting edges of objects in the output to avoid white gaps showing when printed due to slight misregistration.

If your copy of the RIP has the one of the optional TrapPro features enabled, you can create sets of trapping rules and apply them within the RIP. TrapPro is fully described in the separate *TrapPro User Manual*. (You must enable TrapPro by obtaining a keyword and selecting the `TrapPro` item while following the procedure described in “Switching on HSL” on page 172 of this manual.)

Making full use of trapping in the RIP can require the choice of appropriate options both in the applications creating the PostScript language job and in the RIP.

From Rasterize-it RIP Eclipse SP1, PDF jobs containing PJTF (Portable Job Ticket Format) structures that detail trapping parameters are supported with respect to making the parameters available to TrapPro. Previously, PJTF structures were ignored. Therefore, if TrapPro is enabled (that is, just the password entered, not necessarily any parameters set established via the GUI), a PDF job containing trapping parameters (via PJTF structures), will be trapped as dictated by those parameters.

13.10.1 Trapping and QuarkXPress

The Rasterize-it RIP supports trapping facilities provided by QuarkXPress and its `settrap` PostScript language extension.

QuarkXPress has the ability to generate arbitrary trapping. It can do so in either of two ways:

- By including explicit overprinted borders in the PostScript language page description it produces. This method works on all RIPs but may produce large job files.
- By indicating that a capable RIP should generate the trapping. The RIP can do this if you select the `settrap` (Quark) option. The QuarkXPress operator must use a printer description file declaring that the RIP supports this feature. Using this option allows QuarkXPress to generate more compact PostScript language code, which saves disk space and may lead to faster interpretation by the RIP.

13.10.2 Controls in the Rasterize-it RIP

The **Trapping** drop-down list in the **Trapping** section of the Edit Page Setup dialog box always provides the following options:

None This option performs no trapping.

settrap (Quark)

Use this option to have the RIP generate overprinted borders according to instructions embedded in suitable jobs by QuarkXPress. See “Trapping and QuarkXPress” on page 367 for details of how to produce suitable jobs.

If your copy of the RIP has one of the optional TrapPro features enabled, there may be extra entries in this list and you also can create new sets of trapping rules that also become entries in this list, as described in the separate *TrapPro User Manual*.

13.11 Pages in the Output Controller

In general, the RIP treats separations the same way whether they are the result of processing a pre-separated job or the result of separating a composite color job within the RIP.

Depending on the separations style, each page of a composite color job can produce several pages, one for each separation. Once these pages are in the Output Controller, the RIP handles them in the same way as any other pages.

The pages are tagged with their color, which appears after the name in the Output Controller. For example, the job `picture.ps` separated for CMYK printing would have four entries in the queue, as follows:

```
picture.ps (C)
picture.ps (M)
picture.ps (Y)
picture.ps (K)
```

Cyan, magenta, yellow, and black are abbreviated to C, M, Y, and K respectively. Red, green, and blue are abbreviated to R, G, and B respectively. Spot color separations are tagged with the full name of the separation.

13.11.1 Roaming separations

When you view a separation on a color display, using **Roam**, it is displayed in the appropriate color, at least until you choose to change that display color. The Roam window also displays the title of the page, an abbreviation for the color, and the resolution. Cyan, magenta, yellow, and black are abbreviated to C, M, Y, and K respectively. Red, green, and blue are abbreviated to R, G, and B respectively. An asterisk character (*) indicates a spot color separation, and a percent character (%) indicates grayscale.



You can view a block of several separations at once. Click to select the first one, then hold down the Shift key and click to select the last one.

When you view multiple separations, the colors are overlaid to give an impression of how they will look when combined on paper. For example, in a high-resolution screened picture, you should be able to see the *rosettes* of the screen pattern. (See Chapter 6, “Screening”, for more discussion of viewing superimposed screens.)

You can roam a separation in a different color, which can be useful, for example, if you want to see the differences between two separations of the same color. To highlight the differences, change the roam color of one page and then roam the pages together. For details of changing the roam color, see “Changing the color in Roam” on page 369

For more information on roaming, see “Roam and Preview windows” on page 86.

13.11.2 Roaming composite pages

When you view a composite page using Roam, by default the RIP shows all the separations in the composite page together.

You can reduce the number of separations that you can see in the Roam or Reduced Roam window using the Roam Options dialog box. See “Roam Options and Preview Options dialog boxes” on page 87 for details.

13.11.3 Changing the color in Roam

You can inspect and change the colors displayed in the Roam window for the colorants in individual separations and composite page buffers. To do this, select a page buffer in the Output Controller, click **Info**, and in the Info dialog box click **Change roam color**. Figure 13.12 shows the dialog box that appears.

Note: You cannot inspect or change the roam color while you are roaming a page buffer from any page in the same job.

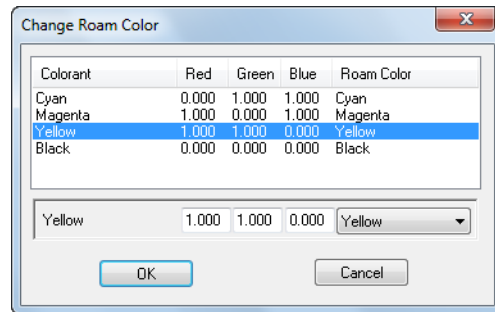

Figure 13.12 Change Roam Color dialog box

The Change Roam Color dialog box appears with a table displaying all the colorants present in the selected page buffer. The columns in the table are:

Colorant	This is the name of the colorant in the page buffer. In a separation, there is only one colorant. In a composite page buffer, all the included colorants appear. (Typical composite page buffers contain only process colors but, for a small number of output plugins, there can also be spot colors.)
Red	This is the red component of the roam color, in the range 0 (zero) through 1.0.
Green	This is the green component of the roam color, in the range 0 (zero) through 1.0.

Blue	This is the blue component of the roam color, in the range 0 (zero) through 1.0.
Roam Color	This is the name of the roam color. In an unchanged page buffer this is the same name as appears in the Colorant column. In a changed page buffer, the color is the last one chosen for this colorant. You can substitute any other color by choosing from a list of common colors or by typing new values.

To change a color, first select it by clicking on its row in the table. The boxes at the foot of the table display the RGB values and the name of the roam color for the selected colorant. You can choose named colors from a list or specify any other color by RGB values:

- To select a named color, use the drop-down list for **Roam Color**. The listed values are any special colors represented in this page buffer, a list of default colors for the RGB and CMYK spaces (Default Red and so on), and an entry called Other. You cannot select Other: it shows only that you have edited the RGB values to a color not in the list. To return to the original roam color for a colorant, use the list to select the name that appears in the **Colorant** column.
- To specify any color not in the drop-down list, edit the values in the fields for **Red**, **Green**, and **Blue**. Once you have edited a value then, as soon as you move to another field (or select a different row in the table), the **Roam Color** name for the edited colorant changes to Other. If you want to edit another color, click on its row. (You can do this for all colorants if you wish; each can have its own value for Other.)

Click **OK** in this dialog box and **OK** again in the Info dialog box to save your changes to roam colors. Click **Cancel** in either dialog box to abandon your changes.

Appendix A

Troubleshooting

This appendix provides solutions to common problems that can occur when running the RIP.

The first sections contain information about the warning messages that can appear. They are grouped according to where the messages appear in the RIP.

Section A.1, “Warning messages and what to do”, gives a list of some of the major error messages that may occur when running the RIP. All of the messages in this section appear in dialog boxes.

Section A.2, “Warnings in the Rasterize-it RIP window”, describes the warnings that appear in the system monitor. They are grouped according to the type of problem.

Section A.3, “Warnings within the progress box”, describes the messages that appear in the progress box. The progress box is part of the Output Controller in either of the multiple modes, or a separate window in either of the single modes. This list does not include the warnings generated by output plugins.

The remaining sections provide additional information on specific topics.

“Page imposition and media saving” on page 379 contains information on imposition and media saving.

“Seybold timings” on page 379 describes Seybold test timings.

“TIFF/IT troubleshooting” on page 380 describes solutions to problems when imaging TIFF/IT files.

“PDF troubleshooting” on page 381 describes solutions to problems when imaging PDF jobs.

“Network troubleshooting” on page 385 describes solutions to network problems when configuring the RIP.

“Spool folder problems and considerations” on page 386 describes how to set the access permissions for the spool folder.

A.1 Warning messages and what to do

The following is a list of some of the major error messages that may occur when running the RIP. All of the messages in this section appear in dialog boxes.

A.1.1 Problems with starting the Rasterize-it RIP

Table A.1 Start-up messages

Message	Problem	Things to try
The RIP failed on bootup	An error has occurred while the RIP was starting up.	Reset the RIP to the factory defaults.
The RIP startup failed	An error occurred while starting up the RIP.	Reset the RIP to the factory defaults. Reboot the machine. If this does not help, reinstall the RIP.
Superpro dongle not plugged in or invalid Fatal error: Fatal security device failure	Something concerning the dongle is incorrect.	Check that the dongle is installed and plugged-in correctly. Check that the Sentinel device drivers have been installed and started. If this does not help, shut the PC down, disconnect the dongle completely, and reconnect it. Power-up the PC again. If these suggestions fail, you may have an invalid or a failed dongle.

A.1.2 Problems with resources

Table A.2 Resource messages

Message	Problem	Things to try
Could not access a resource for the current plugin device driver	The plugin driver for the current device seems to have been moved.	Reset the RIP to the factory defaults. Move a copy of the device driver into SW\Devices.
Could not access a Setup resource	The setup file has been corrupted or is missing.	Reset the RIP to the factory defaults.
There are no devices installed in the setup file	There are no devices installed in the devices folder.	Reinstall the RIP.

A.1.3 Problems with files

Table A.3 File messages

Message	Problem	Things to try
Could not open the newly created RIP setup file	This probably means that there are too many other files open.	Close some files.
File too deeply buried inside directories Move it somewhere else	The file pathname is too long for the RIP to cope with.	Move the file that you are trying to access to a point higher up in the file system so that the full pathname becomes shorter.
Incompatible version of the RIP setup file used/ Old RIP setup file used	The setup file you are using is associated with a different version of the software.	Find and install a copy of the correct setup file that was supplied with the version of the RIP that you are running (this file must be placed in the SW folder) or reinstall the RIP.
Problem finding file— maybe disk is damaged	The RIP cannot find a file.	Try running a disk repair utility.

A.1.4 Problems with sockets

Table A.4 Socket messages

Message	Problem	Things to try
No communication	Suspect a bad configuration in the receiving or sending application.	<p>Check that both applications are using the same port and that the sending application is using the expected protocol: basic TCP/IP socket stream or Xinet PapConnect, as configured in the Socket Configuration dialog box.</p> <p>Next check the network connectivity using ping or an equivalent network utility program.</p>

Table A.4 Socket messages (Continued)

Message	Problem	Things to try
Bad jobs at the receiving end	The sending application may not be using the correct protocol.	<p>Check that the sending application is using the expected protocol: basic TCP/IP socket stream or Xinet PapConnect. Check that no other machine is already using the same port and sending something that is not a PostScript language job.</p> <p>Check that the sending application is using the expected protocol.</p>
Missing, bad, or corrupted status messages at the sending machine	The Socket plugin or the port is not configured correctly.	<p>Check that the RIP Socket plugin is configured to return the PostScript language standard output on the correct port (Address).</p> <p>Check that no other machine is already using the same port and sending something that is not the standard output from a PostScript language job.</p>
Poor transfer rates	An inappropriate protocol may be in use.	Deselect the Xinet protocol in the Socket Configuration dialog box and the sending application. Xinet PapConnect does significant error checking, which slows transfers and may be unnecessary for most jobs.

A.2 Warnings in the Rasterize-it RIP window

The following warnings all appear as messages in the Rasterize-it RIP window. Again, the warnings are grouped here according to the type of problem.

A.2.1 Problems involving disk space

Table A.5 Disk space messages

Message	Things to try
System warning—Insufficient Disk workspace	Create more free disk space before reprocessing the job that gave the warning.
Error VMerror Offending Command: renderbands	This appears after a partial print fails. Make sure that compression is turned on in Configure RIP. If this does not help, free-up some disk space.
System Warning: Free disk space gone below requested limit	The RIP waits for some disk space to be freed. This is not a fatal error. It can happen, for example, if the RIP is outputting pages, or has pages waiting to be output in the Active Queue. When these pages have been output, they are deleted automatically and the RIP continues with its current job. If there are no pages waiting to be output, free up disk space by doing some of the following things: Delete some files. Turn on page compression in the Configure RIP dialog box. Reconfigure the PageBuffers folder by placing it on another disk with more free space. Ensure that there are no locked pages in the Output Controller.

A.2.2 Problems involving fonts

Table A.6 Font messages

Message	Things to try
Error: invalidfont; Offending Command: <command>	Check that the RIP has installed the font correctly. Try proofing the fonts using the Proof Fonts option on the Fonts menu. If the font fails to proof it may be corrupt. If the fonts proof correctly, the job itself may be corrupt. If any job requires a particular font which is not installed, the RIP attempts to use Courier as a substitute.

Table A.6 Font messages (Continued)

Message	Things to try
<FontName> Font not found; using Courier	The font specified in the PostScript language file is not actually loaded into the RIP. Courier is the default font in this case.
Courier Font not found; using Courier	If this message appears, the RIP currently has no fonts loaded at all. Use Install fonts to install some fonts—the minimum font set that must be installed is Courier, Times, Helvetica, and Symbol. Alternatively, reinstall the RIP.

A.2.3 Problems involving files

Table A.7 File messages

Message	Things to try
ERROR IN CONFIG FILE	<p>The RIP failed to finish interpreting the file.</p> <p>For example, you will see this message if you try to print a TIFF file that is corrupt, unsupported, or of an unrecognized type.</p> <p>This can also occur if a file in the spool folder is locked by another application. Close the file and try again.</p>
Inappropriate compression	This message appears if you try to print a file that has an inappropriate compression format. For example, a color or grayscale TIFF file with CCITT compression. CCITT compression is only suitable for monochrome TIFF files.

A.3 Warnings within the progress box

When appropriate, the progress box may show the following warning messages, together with the accompanying icons. The progress box is part of the Output Controller in either of the multiple modes, or a separate window in either of the single modes.

Output plugins can supply their own warnings and icons, which are not listed here.

Table A.8 Progress box messages

Buffer full

The page buffer on the output device is full



Buffer space low

The output device is running out of buffering memory



Busy

The output device is working on another job

Table A.8 Progress box messages (Continued)















	Busy or off-line The output device is either busy or off-line
	Communications failed Communication between the RIP and the output device has either been broken or was never established
	Cover open The cover of the output device is open
	Data transfer failed Image data transfer between the RIP and the output device has either been broken or was never established
	Data underrun The output device has not received data from the RIP when it was expected
	Deleted cassette The required cassette has been deleted, in the Cassette Manager.
	Ink low The ink supply to the output device is running low
	Ink out The ink supply to the output device has been exhausted
	Interface card failed Communication between the RIP and the interface card in the machine has either been broken or was never established
	Invalid clipping An invalid clipping was requested of the output device
	Invalid resolution An invalid image resolution was requested of the output device
	Laser diode failed The laser diode of the output device is not working satisfactorily
	Low power The output device is low on power
	Misplaced cassette The required cassette is in another output device.

Table A.8 Progress box messages (Continued)



Missing cassette

There is no cassette in the output device



No cassette

The input media cassette requested is not available



No power

The output device has no power



No take-up cassette

There is no take-up cassette for the output device



Not ready

The device is not ready, for an unspecified reason—perhaps unknown or too complex to show. Look for an extra message in the Monitor window.



Off-line

The RIP cannot communicate with the output device



Page stop-started

The RIP has supplied data quickly enough, but the device has stop/started



Paper jam

Media has jammed in the output device



Paper low

The paper or film supply to the RIP output device is running low



Paper out

The paper or film supply to the output device has been exhausted



Printer caught up

There was a data underrun, and stop-start was either not selected or is not supported by the printing device



Take-up full

The take-up cassette is full



Take-up space low

Space in the take-up cassette for the device is running low

Table A.8 Progress box messages (Continued)



Toner low

The toner supply to the output device is running low



Toner out

The toner supply to the output device has been exhausted



Unknown error

An unknown condition has caused an error



Warming up

The output device is preparing itself for communication with the RIP



Wrong cassette

The wrong cassette is in the output device

A.4 Page imposition and media saving

On wide printers, using the media saving option (described under “Printing effects” on page 123) can save both time and media. You must ensure that you set the media width for the cassette being used correctly, because it is the media width that is used to determine if the rotated page would fit on the media. See “Monitoring media” on page 251 for details of how to set this information.

Some pages may have surplus white space at the sides, and this could mean that film saving will not rotate the page. You can force the rotation in the Edit Page Setup dialog box, and also tell the RIP to center the page if appropriate, so that only the white space is clipped.

It is possible to set up automatic operations such as printing 4-up or 8-up. This is done by adding fragments of PostScript language code into the system that specify where to lay out the pages. This could, for example, automatically fill a large sheet of film with pages. This form of imposition only works within a single job.

A.5 Seybold timings

The Seybold test timings have to cover a large range of resolutions, so, for example, two printers, with resolutions of 2000 and 2540 dpi respectively, would be compared to one another directly. However, remember that there is more data in a higher resolution bitmap—a 2540 dpi bitmap contains 62.29% more data than a 2000 dpi bitmap. The time taken to generate the 2540 dpi job, while probably not as much as 62% longer, is certainly substantially longer.

If you really must reduce timings to be comparable across different resolution printers, the only solution is to use the lowest resolution possible.

A.6 TIFF/IT troubleshooting

Various problems may occur and warning messages may appear when imaging TIFF/IT files with the RIP. These are described and explained below.

Missing, duplicated, or partial images

A typical page is described by several files, which can go missing or be in unexpected places. The RIP finds files most quickly if the FP file and the subfiles are in the same folder. It helps to use the correct file extension for each file type.

Duplicated (partial) images may be the result of printing subfiles independently. Select only the FP file, not its subfiles, when you want to print a final page.

Poor image quality

Files have an embedded resolution, which the RIP must match in its Page Setup if you want high-quality results. The best way to find the embedded resolution (and page size) is to use a dedicated TIFF file analyzer.

If you try to use too high an output resolution, you will see the following message:

```
Output resolution too high for this file. It should be no greater than <number>
DPI
```

```
%% WARNING: job continuing regardless.
Media wastage is possible.
```

Clipped images

The RIP does not take a page size from TIFF/IT files. You must select a suitable Page Setup before printing the file. Use a TIFF analyzer to discover the page size.

Failure to produce output

```
open: the TIFF 6.0 or TIFF/IT file
is either corrupt, unsupported, of an unrecognised
type or the appropriate file type is not enabled
in Configure RIP / Extras
```

The RIP displays this message if you attempt to image TIFF/IT data types that it does not support or to image files that do not conform to the TIFF/IT-P1 profile.

If you attempt to print TIFF/IT-P1 files when the `TIFF/IT` option is not enabled, then the `TIFF 6.0` input option may attempt to process the parts of the file that it recognizes as TIFF. If this message appears then the `TIFF 6.0` input option does not recognize any part of the file as TIFF.

Poor performance / Long imaging times

Text in the TIFF/IT file can lead to large numbers of line segments and very large files. See the comments made in “Installation and requirements” on page 236.

Also, if the computer running the RIP is running other applications at the same time, the other applications may be using memory that the RIP could use to operate more quickly. Shut down any programs that you do not need, then stop and restart the RIP to be sure that it is using as much memory as possible.

Problems with SCID files

Standard Color Image Data (SCID) primary data files are incompatible with the TIFF/IT support in the RIP, but SCID alternate data is compatible. SCID primary data is incompatible because it uses the dot range 28 through 228. (See the “Glossary” on page 399 for an explanation of dot range.) The ISO document DIS 12640 describes the dot ranges and other differences between the primary and alternate formats, but the next paragraph is sufficient to identify both types of data.

Primary data files are named N1 through N8 and S1 through S10, and each is visibly labeled ISO 400 in the image. The alternate data is calculated from the primary data, has a lower spatial resolution, and is visibly labeled ISO 300 in the image. The names of the alternate data files end in the letter A, resulting in the names N1A, S1A, and so on.

A.7 PDF troubleshooting

The methods of control provided by the PDF Options dialog box mean that it is possible to reject PDF files that are valid, but that fail to meet strict criteria such as the PDF/X-1 specification. It is also possible for PDF jobs to be badly constructed or for required external files to be missing or in the wrong location. Always inspect the RIP Monitor window or log file if you see problems with printed output.

You may see the following effects or messages.

No pages printed

Check in the PDF Options dialog box that the PDF job is of the required type (for **Accept type(s)**) and that it contains at least one page matching the pages or ranges in the **Pages** field.

Poor color matching

Check that you have an appropriate match of color spaces and management in the PDF job and in the Page Setup in use. If the problem appears in an image, also check that it is not a low-resolution OPI preview being used to substitute for a missing OPI high-resolution image.

Areas missing from the page or printed at low resolution

Check that any files referenced by OPI are present and that OPI is enabled in the RIP. (Files referenced by OPI must be embedded in a PDF/X-1 file.)

%%[Warning: Skipping page 1 - not in requested page range]%%

This is not an error. It is a reminder that the options chosen in the PDF Options dialog box have caused a page to be omitted from the PDF job being printed. This omission may be intentional.

%%[Error: invalidaccess; Offending command: pdfexec]%%

The PDF files may have been saved with security settings that require a password to be entered for printing. Obtain the password (from the supplier of the PDF job) and enter the password in the text field in the **Password** section of the PDF Options dialog box. Passwords are case-sensitive.

If you enter the correct password (in the Rasterize-it RIP) and still see this error, check that you have not entered one or more white space characters at the end of the password. Another possible cause of this error is that the password uses characters from an extended (non-ASCII) char-

acter set. The way in which these characters are represented can vary from platform to platform and the PDF password may have been set on a platform different from the one on which you are running the RIP. Request a new file using a simpler password.

Finally, the PDF file may be damaged. Try using another application to view or print the file, taking note of any messages given by that application.

High resolution file is embedded in PDF job file.

This is not an error nor a warning. It is information about the structure of an OPI job. This message is most likely to occur when processing a PDF/X-1 job, but could occur for a basic PDF file.

***** PDF/X-1 Error: *text explaining the reason*

The job is not a valid PDF/X-1 job. See the following messages for explanations of the various reasons that can appear in messages of this form. The RIP may be able to process the job as a PDF 1.3 file, if you have allowed this by a choice in the **Accept type(s)** list.

Note: If you have used a creating or editing application that claims to be compliant with PDF/X-1:1999, you should report these errors and warnings to your supplier of that tool. The RIP performs strict checking of referenced files as well as the basic PDF content of a PDF/X-1 job.

***** PDF/X-1 Warning: Clipped out 'stroke' operator in EPS

The job deviates from the file PDF/X-1 standard—in this example because of a PostScript language operator used in a referenced EPS file. (The operator is illegal in an EPS file referenced from a PDF/X-1 job but harmless in this context.) Any message starting “PDF/X-1 Warning:” has some problem, for the reason given in the rest of the message, but will not cause the RIP to abort the PDF job.

***** PDF/X-1 Error: Invalid TIFF compression

An embedded TIFF file uses a compression method not allowed by PDF/X-1. Many TIFF files use LZW compression, which is not allowed. Ask the creator of the file to recreate the file using an allowed compression method; PDF/X-1 allows an embedded TIFF file to be compressed using the CCITT or (new) JPEG methods.

Note: The new JPEG method is given the TIFF tag value Compression=7 and is expected to be adopted as part of the forthcoming TIFF 7 specification. The new method was designed (by the Independent JPEG Group) to overcome severe problems in the method of JPEG compression as described in the TIFF 6.0 specification, dated 1992. The old scheme used the TIFF tag value Compression=6 and several related but separate fields.

***** PDF/X-1 Error: Vector painting operator in EPS: stroke

An embedded EPS file uses a vector painting operator. PDF/X-1 does not allow embedded EPS files to contain vector painting operators: stroke, fill, show, and so on.

***** PDF/X-1 Error: missing Info dictionary

***** PDF/X-1 Error: invalid Info dictionary

PDF/X-1 jobs must have a valid Info dictionary.

***** PDF/X-1 Error: missing trailer ID key

PDF/X-1 jobs must have an ID entry in their trailer object.

***** PDF/X-1 Error: invalid encryption

If encrypted, PDF/X-1 jobs must have a blank User password.

***** PDF/X-1 Error: invalid operator

***** PDF/X-1 Error: invalid HTP in ExtGState

***** PDF/X-1 Error: invalid TR in ExtGState

***** PDF/X-1 Error: invalid RI in ExtGState

***** PDF/X-1 Error: invalid TransferFunction in halftone

***** PDF/X-1 Error: invalid colorspace

***** PDF/X-1 Error: invalid file compression

***** PDF/X-1 Error: invalid function type

***** PDF/X-1 Error: invalid halftone type

***** PDF/X-1 Error: invalid pattern type

PDF/X-1 files have restrictions on the allowed PDF operators, parameters in the graphics state, transfer functions, color spaces, methods of compression, halftones, and patterns. The job has tried to use an invalid option.

***** PDF/X-1 Error: missing embedded font

PDF/X-1 jobs can use only embedded fonts. The job has tried to use a font without embedding it.

***** PDF/X-1 Error: invalid filespec

***** PDF/X-1 Error: invalid embedded filespec

Files referenced through OPI in a PDF/X-1 file must be embedded within the PDF/X-1 file itself. The job includes OPI references to files that are not embedded.

***** PDF/X-1 Error: invalid external file

PDF/X-1 jobs can use external files only for OPI. The job has tried to use an external file for some other purpose.

***** PDF/X-1 Error: invalid embedded file

PDF/X-1 jobs can embed a limited number of file types. The job has a file specification that is badly specified for Macintosh, UNIX, or DOS platforms, is not embedded, or where the Sub-type of the file indicates that the file is not TIFF/IT, EPS, DCS, or TIFF.

***** PDF/X-1 Error: invalid PSXObject

A PDF/X-1 job cannot contain a PostScript language XObject (PostScript language code embedded in the PDF page description).

***** PDF/X-1 Error: missing characterized printing condition

***** PDF/X-1 Error: multiple characterized printing conditions

All data in a PDF/X-1 job must be prepared for exactly one characterized printing condition, which is identified using embedded ICC profiles. (A job can embed multiple ICC profiles and each must contain a characterized printing condition but all conditions must be the same.) The RIP reports the first condition to the Monitor window, in a message similar to this example:

Prepared for printing condition "CGATS TR 001".

A.8 Network troubleshooting

This section covers solutions to network problems when configuring the Rasterize-it RIP.

A.8.1 Rasterize-it RIP fails to publish

If the RIP is not publishing on the network, check the following.

A.8.2 Network connections

Ensure that the network cable is connected correctly to your PC. The easiest way to do this is to check that the PC can see other things on the network. For example, are there any printers on the network visible in the Print Manager? If not, check that connections have not been broken due to connectors being removed.

A.8.3 Restart the RIP once you have checked the connections and corrected any problems with the network cable. Start the RIP, make sure that there is a network channel defined in the Input Controller that is On, and then choose **RasterIT > Start Inputs. Is the system software installed correctly?**

It is difficult to check the correctness of an installation. If you have checked for faulty connections, the most reliable procedure is to reinstall the software.

A.8.4 The Rasterize-it RIP is not picking jobs up correctly

The software on either the printing PC or the RIP PC may need reinstalling. If the RIP is published on the network, but jobs do not get processed correctly, check the following:

Spooler problems

Some spoolers check for a specific product name. The RIP is set to `Laser-Writer-Sim`. If the spooler does not recognize this, it may not send the job to the printer. This name has been chosen to minimize such problems.

A.9 Spool folder problems and considerations

In cases where the spool folder is on a file server, you must ensure that the RIP has permission to access the shared folder and all enclosed folders.

Appendix B

Jobs Containing Color Management Data

Settings within the RIP, in the job, and in the images themselves can all control the processing of images in a job. This appendix describes the settings that influence this processing and explains which setting takes precedence in each particular case. “Summary of options” on page 388 summarizes this information.

Important: Different rules apply when you are using Color. See the *Harlequin ColorPro Users’ Guide* for details.

If you are not using ColorPro, the RIP checks the following for Photoshop and PDF jobs, and allows independent control of what happens.

When processing jobs containing Photoshop EPS images:

- Is the **Override color management in job** option selected in the Color Setup dialog?
- Does the image contain a PostScript language color space array?
- Is the `UseCIEColor` parameter set to `true` in the job?

See Section B.1 and Section B.2 for details.

When processing jobs containing PDF files:

- Is the **Override color management in job** option select in the Color Setup dialog?

B.1 Override color management in job not selected

The Rasterize-it RIP checks for color management information in the image and the job in the following strict order.

- If the image contains a PostScript language color space array (Photoshop EPS files only):
The Harlequin RIP uses the color space array (CSA) to transform the image. It treats the image as a device-independent color image.
- Otherwise, if the `UseCIEColor` parameter set to `true` in the job:
The Harlequin RIP uses the `DefaultGray`, `DefaultRGB`, or `DefaultCMYK` color space resources to transform the image colors. It treats the image as a device-independent color image.

Otherwise, if the `UseCIEColor` parameter is set to `false` or has no value in the job, the Harlequin RIP treats the job as CMYK or RGB.

B.2 Override color management in selected job

- If the current Page Setup does not use a color setup:
The Harlequin RIP checks the setting of the `UseCIEColor` parameter in the job.
- If the `UseCIEColor` parameter is set to `true` in the job:
The Harlequin RIP uses the `DefaultGray`, `DefaultRGB`, or `DefaultCMYK` color space resources to transform the image colors. It treats the image as a device-independent color image.
- Otherwise, if the `UseCIEColor` parameter is set to `false` or has no value in the job:
The Harlequin RIP treats the job as CMYK or RGB.

B.3 Summary of options

Table B.1 Current Page Setup does not use a color management option

Override color management in job	Image contains a color space array	Job contains UseCIEColor set to	Result
Selected		True	Use the DefaultGray, DefaultRGB or DefaultCMYK color space resources to transform image colors
		False or no value	Treat job as CMYK or RGB
Not selected	Yes		Use the CSA to transform the image
	No	True	Use the DefaultGray, DefaultRGB or DefaultCMYK color space resources to transform image colors
		False or no value	Treat job as CMYK or RGB

Settings within the Rasterize-it RIP, in the PostScript language or PDF job, and in the images themselves can all control the processing of images in a job.

Note: Some options apply only to EPS files produced by Adobe Photoshop.

“PDF color management” on page 389 describes the cases specific to PDF jobs.

B.4 PostScript language jobs and image files

The Rasterize-it RIP checks the following when processing jobs containing Photoshop EPS images or TIFF/JPEG images containing embedded ICC profiles:

- Does the current Page Setup use a color management option?
- Is the **Override color management in job** check box selected in the Color Setup dialog box?

- Does the image contain a PostScript language color space array? (Photoshop EPS files only)
- Does the image contain an embedded ICC profile?
- Is the `UseCIEColor` parameter set to `true` in the job?

B.5 PDF color management

PDF jobs can use a variety of color spaces, including device-dependent spaces such as `DeviceCMYK`.

Typically, when using device-independent color spaces, PDF version 1.2 files use the `CalGray` and `CalRGB` color spaces and PDF version 1.3 files use the `ICCBased` color space but these usages are under the control of the creating applications — see the **Color** tab in Distiller 7.0.

Full use of device-independent color requires ColorPro to be enabled.

Note: A PDF/X-3 file containing an `OutputIntents` dictionary will be color managed using the ICC profile indicated by the `OutputIntents` dictionary, as long as the job uses a device independent color space and the **Override color management in job** option is not selected.

B.6 XPS color management

The XPS RIP component provides the following color management:

- An ICC v4 compatible color management engine is integrated within the RIP component. This allows color management of XPS Documents to an output color space.
- Input color is supported as described in the XPS Specification.
- Vector, text and image data defined in `sRGB`, `scRGB`, `N-Color` and ICC tagged color spaces is supported and color managed to the output space.
- For RGB output the output color space is `sRGB`.
- For output the output color space is `SWOP` (CGATS TR001).
- Output color is 1 or 8-bits per color per pixel.
- All XPS input image formats are supported.

Appendix C

Using Genlin

Genlin is a utility provided with the Rasterize-it RIP to read calibration targets generated by the RIP.

C.1 Introduction

Genlin supports these measuring instruments:

- X-Rite 408
- X-Rite DTP41 series
- X-Rite DTP32
- X-Rite DTP34
- X-Rite DTP12
- X-Rite 938
- Gretag Macbeth Eye-One

The remaining sections show how to set up and use Genlin, and how to troubleshoot any problems.

- “Using Genlin” on page 391 describes set up and use
- “Troubleshooting” on page 395 describes troubleshooting

C.2 Using Genlin

The use of Genlin involves these stages:

- “Installing drivers for USB devices” on page 392. This stage is only necessary if you wish to use a measuring instrument that connects to your computer via the USB port. This includes variants of the DTP41, DTP34 and Eye-One measuring devices.
- “Starting a work session with Genlin” on page 392. This section describes the connections and checks to make before you start measuring targets.
- “Measuring each target” on page 393. This section describes the steps involved in using Genlin to measure a target.

C.2.1 Installing drivers for USB devices

If you wish to use a measuring instrument that connects to your computer via the USB port (includes variants of DTP41, DTP34 and Eye-One), you must install some USB drivers for the particular device, as described in the following procedure:

1. Plug the DTP41, DTP34 or Eye-One measuring instrument into a USB port. On some Windows machines, you may require administrator privileges in order to be able to plug a device into a USB port.

If USB drivers are not already installed, Windows will automatically start the Found New Hardware Wizard.

2. Select the **Search for a suitable driver** option in the Install Hardware Device Drivers page and click **Next**.
3. Select the **Specify a location** check box in the Locate Drivers Files page and deselect the other options.
4. In the Copy manufacturer's files from dialog, click the **Browse** button and navigate to the following folder:

For DTP41 and DTP34 devices:

<RIP installation folder>\Genlin\drivers\XrDtp

For Eye-One devices:

<RIP installation folder>\Genlin\drivers\EyeOne

5. Click **Open** to return to the Copy manufacturer's files from dialog and then click **OK**.
Windows will confirm that it has found drivers for the device.
6. Click **Next** to install the drivers.

Once you have installed the USB drivers for your measuring device, you can use Genlin as described in "Starting a work session with Genlin" on page 392.

C.2.2 Starting a work session with Genlin

Follow these steps to start a session using Genlin:

1. Connect your measuring instrument to the computer using a serial interface (typically, the COM1 or COM2 communications port) or a USB port.

USB support is available for the Eye-One, DTP41, and DTP34 devices and requires USB drivers to be installed, as described in "Installing drivers for USB devices" on page 392.

Note: When using the Eye-One device, you must choose *Custom* from the **Port** menu in the Configuration dialog box. This is because Genlin communicates with the device via third-party software.

2. If necessary, recalibrate the measuring instrument using the correct calibration plaque or other white reference tool.

You should calibrate the first time you use an instrument with Genlin, or whenever you change measuring instruments. You should also recalibrate the measuring instrument after periods of storage or heavy use.

Note: When using the Eye-One device, Genlin sends a request to the spectrophotometer to calibrate itself so that Genlin can accurately read a new target. This means that you must place the Eye-One device on its holder, which contains a built-in white reference, whenever you begin the process of reading a target. Otherwise, Genlin will display a *Calibration failed...* error message when trying to read the target, as described on page 396.

3. Start Genlin by opening the application file located in the Rasterize-it RIP application folder.

C.2.3 Measuring each target

Note: This procedure assumes that you printed an uncalibrated target.

Follow these steps to measure a target using Genlin:

1. Choose **File > Configure** to display the Configuration dialog box, as shown in Figure C.1.

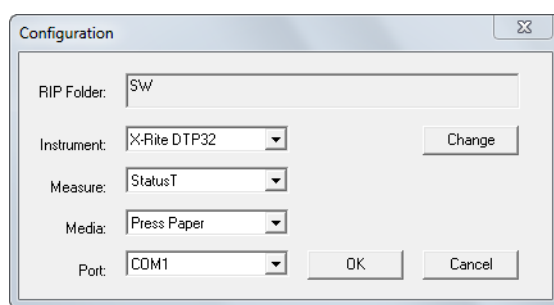

Figure C.1 Configuration dialog box

Select your desired settings, as explained here, and then click **OK**.

RIP Folder	Identifies the SW folder of the RIP installation that you are using to print targets and import data. You can read targets that have been created by the RIP running on another computer if you have network access to the corresponding SW folder. If you want to do this, click Change and use the file browser to select the SW folder of the remote the RIP installation. The default is the relative path to the SW folder of the the RIP with which Genlin is supplied (as shown in Figure C.1).
Instrument	A list of supported measuring instruments. Choose your desired measuring instrument and ensure that the correct Port setting is selected.

Measure Measurement types supported by your chosen measuring instrument. Choose a suitable measurement type.

Media A list of types of media that targets are printed on, including press and imagewriter media. Choose the type of media that your target is printed on. For example, choose *Press Paper* when using a proofing printer.

Port A list of the interface ports available on your computer. Choose the port to which your measuring instrument is connected.

2. Choose **File > Read Target**, select the number of the target that you are reading (printed as *Reference Number: N* on the target) and click **OK**.
3. In the Read Target dialog box, choose which channels you wish to measure, as well as the filter type and measurement type that you wish to use.

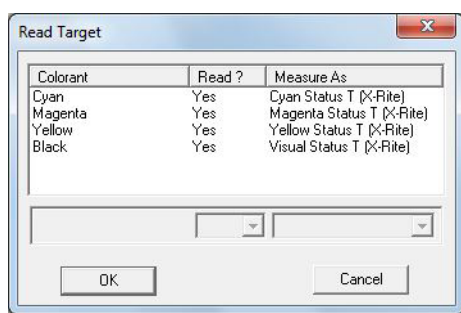

Figure C.2 Read Target dialog box

To do this, select the channel you wish to edit and choose *Yes* or *No* from the menu below the **Read?** column. If both your measuring instrument and target support more than one measurement system you may also have a choice of alternative filters and measurement types in the menu below the **Measure As** column. For example, choose *Cyan Status T (X-Rite)*, then click **OK**. See “Values” on page 333 for details of measurement types.

4. Measure the target by referring to the details for your type of measuring instrument. If you have repeated problems reading a patch or strip see “Troubleshooting” on page 395.

In particular, you must follow the screen prompts to measure the target. Note that when using the DTP32 and DTP34 devices you must click **OK** in the Confirm to proceed dialog *before* loading the target. For DTP41 devices, you should click **OK** *after* inserting the target.

Strip-readers and other semi-automatic instruments

Ensure that you scan the target in the right direction. When reading strips, the instrument should be positioned so that approximately an inch of blank paper is available at the end of each strip. Try to avoid any marks outside the area of the patches, such as the strip numbers.

You may see a *Bad reading* message appear if the instrument has been unable to correctly measure the strip: if so, click **OK**. If you wish to retry reading the strip, click **Yes**, align the strip with the instrument and click **OK**. Click **No** if you wish to abandon measuring the target.

Manual instruments

Follow the screen prompts to measure the target. If you are using a manual instrument such as the X-Rite 938 you will also see prompts in the display panel of the instrument to read individual patches within strips. For example, the prompt `Move to: C100` means read the 100% Cyan patch.

Choose **File > Abort Target** if you wish to abandon reading a target.

5. Click **OK** when you have finished measuring the target.

At this point, Genlin has created a data file containing all the linearization data for the target, which you can import into the RIP. (The file is named `import` and is located in the `caldata` folder within the RIP's `sw` folder.)

6. Use the menu option **Output > Calibration Manager** and, in the Calibration Manager, choose the appropriate **Device** and **Color Space** for the target. (See “Calibration Manager dialog box” on page 325 for details of the Calibration Manager.)
7. The next action depends on whether you are updating an existing calibration set or creating a new one. Choose the appropriate action:
 - If you are updating an existing calibration set, select it in the table listing. This *must* be the calibration set that you used to print the target. Click **Edit from uncalibrated target**. The Edit Calibration dialog box appears. Go to step 8.
 - Click **New** if you are creating a new calibration set. Then, if there are entries in the **Profile** menu in the Edit Calibration dialog box, choose the supplied calibration profile that you used to print the target. Enter a **Name** for the new calibration set. You can use the same name as the supplied calibration profile, but omitting the enclosing parentheses—()—that supplied calibration profiles use; this makes the link between the two profiles more obvious.
8. Click **Import**; see the description on page 334 for more details. After importing the data and making any other settings, exit the Edit Calibration dialog box and Calibration Manager by clicking **OK**.

Warning: You *must* read the values from the data file (or copy the data file to another location) before measuring another target for the same RIP installation. Genlin uses the same file name for every data file so any existing measured data is lost when you measure a new target.

Start again from “Measuring each target” on page 393 to read another target.

Note: If you no longer need to measure any of the targets that you have printed using the RIP, you can choose **File > Purge**. This means that the numbering of targets can restart from 1.

C.3 Troubleshooting

This is a list of some possible error messages and symptoms that you may see, together with suggestions for avoiding them.

C.3.1 Error messages

All error messages are preceded by the details of the measuring instrument. For example, you might see this full message when there is a problem with an X-Rite 938 instrument:

X-Rite 938 Error: No responding device attached to selected serial line

Error: Returned data not recognised

There is a mismatch between the **Instrument** setting in the Configuration dialog box and the measuring instrument that you are using. Check that you are using the correct **Instrument** setting for your instrument.

Error: Open (*interface details*) error 0

There is a mismatch between the **Port** setting in the Configuration dialog box and the port interface to which your measuring instrument is connected. Try changing the **Port** setting or connecting your measuring instrument to the specified interface port.

Error: The USB device cannot be found

This message appears if Genlin is unable to locate the chosen USB device. Ensure the measuring device is connected to the USB port and is powered on. Ensure also that you have selected the correct **Instrument** and **Port** in the Configuration dialog box.

Error: No responding device attached to selected serial line

Error: The USB device is not responding

Either of these messages may appear if the measuring instrument does not have any power supply. Check the power supply to the measuring instrument and ensure that it is switched on. If the problem persists there may be a fault with the power adapter or cabling.

Error: *Number* samples received, but *Number* expected

This message appears if the Eye-One software was unable to correctly detect the boundaries of each of the patches on the calibration target. That is, the number of patches read does not match the number of patches expected. You may have scanned the calibration target too quickly or confused the software by scanning part of the number at the top of a strip, and so on.

When reading strips, the guide should be positioned so that approximately an inch of blank paper is available at the end of each strip. Try to avoid any marks outside the area of the patches, such as the strip numbers.

Error: Calibration failed - place the device on its white reference and start again

This message may appear when calibrating the Gretag Macbeth Eye-One spectrophotometer. You must place the Eye-One device on its holder, which contains a built-in white reference, whenever you begin the process of reading a target. This allows Genlin to accurately read the target. Refer to the documentation accompanying this device for further details.

Error: Unknown

This message may appear if you have used the **File > Abort Target** menu option. This message may also appear if the RIP is unable to recognize the error generated by your measuring instrument. Check any display panel on a manual instrument for more details.

In all cases, you will be asked whether you wish to re-try measuring the target. If the error persists, consider recalibrating the measuring instrument or following advice in the “Symptoms” section.

C.3.2 Symptoms

Failure to communicate with the measuring instrument

This may be due to a mismatch between configuration settings and the actual instrument or interface port used. A break in cabling, or a failure in software between the computer and the measuring instrument may also be the cause of a communication failure. Check the connections and settings in the Configuration dialog box. If these appear to be correct, try switching off or disconnecting the measuring instrument for 30 seconds and then reconnecting it.

Alternatively, Genlin may not be able to communicate with the measuring instrument due to the re-configuration of the interface port by another application. If you think this is the case, close the application that you suspect is causing the conflict. If necessary, shut down and restart your computer.

Failure to read the correct data from the target

A problem in this area is most likely to be a mismatch between the Target file selected in Genlin and the type of target you are physically measuring. First make sure that the number you select in the target list after clicking **File > Read Target** matches the reference number printed on the target itself.

If recalibrating, you may have printed the target on the wrong paper type. Otherwise, you may have read the wrong patches when using a manual instrument, or incorrectly aligned the target when using a strip-reader. Finally, the target may be incorrectly printed or the measuring instrument may need recalibration.

Failure to transfer correct data to the RIP

Ensure that the **RIP Folder** specified in the Configuration dialog box is the path to the SW folder of the RIP installation into which you are importing data.

If the **RIP Folder** is correct, this problem may be due to a problem with the content of the `cal-data` folder where target and import data is stored. This is very unlikely event but if it happens, delete the `caldata` folder, which is a subfolder of the Rasterize-it RIP SW folder and print the target again.

Note: After deleting the `caldata` folder you cannot use Genlin to read targets created before you deleted the folder—you must reprint the targets.

The reference number printed on the target does not appear in the list when you click **File > Read Target**

This can happen if the target was printed using a different Rasterize-it RIP installation. Ensure that the **RIP Folder** setting in the Configuration dialog box is the correct path to the SW folder of the RIP installation used to print the target.

This can also happen because the `caldata` folder was deleted between printing the file and trying to read it with Genlin—reprint the target and measure the new print.

Glossary

This glossary gives a brief description of many of the important terms and concepts surrounding the Rasterize-it RIP. *Italics* are used to indicate terms with their own entry elsewhere in the glossary.

active device

The active device is the imagesetter or other output device to which the RIP is sending its output. This is the output device specified in the Page Setup for the job. See also *menu device*.

anti-aliasing

A technique in which intermediate colors or grayscale tones are used to visually smooth boundaries between different colors. Anti-aliasing is most useful at low or medium resolutions and with boundaries between very different colors. The Harlequin RIP TIFF output plugin can perform anti-aliasing, with a control offering choices between more smoothing and faster preparation.

aspect ratio

The height-to-width ratio of a page.

banding

The white bands which can be produced if interpreted data is sent to certain kinds of imagesetter too slowly (see also *data underrun*)—the result is that media continues to feed through, but no image is available to print, leading to white bands in the output. The RIP uses a printer buffer which ensures that data is sent to the imagesetter at a steady rate, in order to reduce the chances of this problem occurring.

Banding will only occur in imagesetters which cannot stop–start successfully.

black generation

The process of adding black to *CMYK* images in variable amounts according to printing effects required.

cassette

A container for output media. This cassette contains a roll of film or paper and is slotted onto the top of an imagesetter in such a way that the media can be fed through. Some versions of the Rasterize-it RIP include the Media Manager which allows you to monitor the amount of media left in many different cassettes automatically.

See also *current cassette*.

choke

The process of overprinting a small border on graphics to make them look smaller. *Spread* and *choke* are often used as part of trapping to protect against misregistration of color separations.

CIP3

CIP3 was a group called International Cooperation for Integration of Pre-press, Press, and Post-press (CIP3). The CIP3 group developed the Print Production Format (PPF) for files to contain information about print jobs including administrative data, information about inks and register marks, comments, and preview images. CIP3 has become CIP4, and maintains a web site at <http://www.cip4.org/>.

CIP4 is a similar group called International Cooperation for Integration of Processes in Pre-press, Press, and Postpress, formed to continue the work of CIP3 and to develop a new file format called Job Description Format (JDF).

CMYK

A color representation scheme (or *color space*) where cyan, magenta, yellow, and black are combined to create full-color images.

color separation

A monochrome image that describes a component of a color image that has been described using a particular color space. In printing, images are commonly depicted in the *CMYK* space, leading to four separated pages for each full-color page.

color space

A scheme of representation for color images, such as *CMYK* or *RGB*. Colors are represented as a combination of a small set of other colors, or by other parameters, for example: hue, saturation, and brightness (HSB).

composite font

A font which consists of more than 256 characters. Composite fonts are indispensable for producing images which contain, for example, Japanese text. However, they need to be treated as separate from ordinary fonts.

core RIP

The Rasterize-it RIP PostScript language compatible interpreter. This is the program which takes PostScript language page descriptions as input and produces bitmaps as output.

crop marks

Marks, printed near the edges of an image, which indicate where the paper should be trimmed.

current cassette

The *cassette* feeding media to the output device receiving commands. This can be the *active device* (receiving a job) or the *menu device* (receiving commands from options in the **Device** menu).

current device

The term current device is ambiguous, because it can refer to two different devices.

The *active device* is the imagesetter or other output device to which the RIP is sending its output. This is the output device specified in the Page Setup for the job.

The *menu device* is the output device that provides the name of the **Device** menu, and receives the commands generated by choosing options from the **Device** menu.

See also *current cassette*.

current color space

When you are creating or editing a Page Setup, the current *color space* is the color space of the selected separations style.

data rate

The speed that an imagesetter receives data for imaging. It is important that the RIP sends data to the imagesetter at approximately the data rate of the imagesetter, otherwise *data underrun* may result. You can find out the data rate for a particular imagesetter from the instructions for that imagesetter.

data underrun

The result of a RIP failing to supply data to an output device quickly enough. If the *output device* cannot *stop / start* successfully, *banding* or other effects will occur which may cause a loss of output quality.

DCS (Desktop Color Separation)

DCS is Quark Inc's method of image substitution in PostScript language jobs. The Rasterize-it RIP supports both DCS 1.0 and 2.0, and the similar OPI scheme.

device driver

A piece of software, often provided by an *output plugin*, that helps the RIP communicate with a particular printer, imagesetter, or other output device. You can link the RIP with any output device, given the correct device driver. This driver could have been produced by Global Graphics or by one of its OEM vendors. It is also possible to use device drivers for input devices; see also *input plugin*.

device type

The Rasterize-it RIP's concept of a *multiple device driver* means that you can use a single *device driver* to run several different imagesetters or other *output device*, rather than requiring a separate device driver for each one. One multiple device driver can run several imagesetters which have the same device type. The nature of the device type depends on the multiple device driver, and is likely to consist of groups of imagesetters. For instance, Ultratec may be one device type, and Pelbox may be another.

DLD1 font

The Harlequin RIP's own font format, into which most fonts can be converted. Operations with DLD1-formatted fonts can be performed significantly faster than they would be with normal font descriptions.

dot gain

A printing effect which results in dots being printed larger than they should be. It occurs as a result of ink spreading on the printed page, and if not compensated for, can lead to an image appearing too dark.

dot range

The range of numerical values used to represent color values. TIFF/IT-P1 uses a dot range of zero (0) through 255.

Note: The value 0 may be associated with white and 255 with 100% black or the full density of a particular ink, but this is not essential: in the MP data type, for example, these end values can be associated with particular colors and the intermediate values represent proportionate blends of these two colors.

See also *TIFF (Tag Image File Format)*.

dot shape

The shape in which dots on the image are generated. See Chapter 6, "Screening".

dpi

Dots per inch. A measure of the resolution of an output device. Dots per centimeter (dpcm) and dots per millimeter (dppm) are also offered by the Rasterize-it RIP.

Encapsulated PostScript (EPS)

EPS is a subset of the PostScript language which allows images to be described in a format which can be imported into other documents. EPS images are independent of the format of the document, and so may be imported into documents using a wide variety of applications, from within the application itself, or can even be imported into other PostScript language page descriptions.

error diffusion

A technique that can be used to screen contone images into a halftone reproduction. The technique works by calculating the error between the required (contone) value and the achieved (halftone) value at each point (which might be a single pixel or a halftone cell), distributing that error to neighboring points, and using the error to modify the contone values for those points. This is repeated for the errors at all points. The result is an irregular and non-repeating screening pattern that shows very little color error.

Error diffusion is easy to implement on low resolution devices but can be difficult to use for high resolution or color output, where the irregularity makes it difficult to predict moiré or dot gain effects. Another problem occurs where the image is rendered in bands, which may be processed in an order that is different to their spatial order: this can lead to visible discontinuities.

The Rasterize-it RIP does not support error diffusion directly but Harlequin Dispersed Screening has some of the same “random” visual qualities while remaining predictable with respect to behavior on physical output devices. Also, output plugins can implement error diffusion screening in their output, while accepting contone page buffers from the RIP.

executive

A special mode in some versions of the Harlequin RIP which allows you to type in PostScript language code and to see the interpreted results. You should only use this mode if you are familiar with the PostScript language.

exposure

Some imagesetters (for example, Pelbox) have an exposure setting which can alter the strength of the laser which produces the image. In these cases, the exposure may be set using the Edit Page Setup dialog box.

feature

A section of PostScript language code that may be automatically interpreted with any job, specified using the Edit Page Setup dialog box.

font

A set of type characters for use in a textual printing job. Fonts typically contain alphabetical and numerical type, as well as common special symbols (such as marks of punctuation). The Rasterize-it RIP is supplied with the industry standard 35 fonts for PostScript Level 2, and some special purpose fonts. Users can install third-party fonts as required.

halftone

A complex image which has been broken up into a series of very small dots so as to reproduce it. A newspaper photograph is a good example of a halftone image. See Chapter 6, “Screening”.

halftone cell

A single dot in a *halftone* image.

hard copy

A physical copy of a document, on media such as paper or film.

hardware feed

Some imagesetters will automatically feed through media whenever a job is completed. In versions where the Rasterize-it RIP's media management facilities are available, the RIP can take account of any devices that do this.

hinted font

When previewing images on a low resolution screen (or when printing them on a low resolution printer) text can look odd when rendered, because of the size of the output pixels becoming significant when compared to features in the characters. Hinted fonts can improve the appearance of text rendered at low resolution or at very small sizes on higher resolution devices.

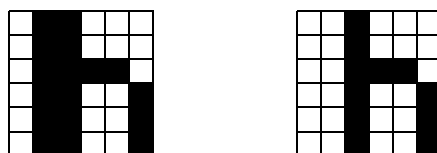

This figure shows a simple example for the letter *h* in low resolution without hinting (left) and with (right). Here, the hinting has balanced the width of the vertical strokes.

See also *font*.

HDLT (Harlequin Display List Technology)

Provides a programmatic interface for customization between interpretation and rendering. HDLT appears as a password-enabled option but is most likely to be used by your supplier as a way of providing functionality that is not otherwise obvious in the RIP GUI.

HPS (Harlequin Precision Screening)

A proprietary technique used to reduce the effect of moiré interference and improve the quality of a color separated image when using halftones. See Chapter 6, “Screening”.

IFD (Image File Descriptor, Image File Directory)

This structure used for each collection of information within a TIFF file. A typical IFD contains several entries, most of which are pairs of tags and values. There can be several IFDs in a TIFF file but the only type of TIFF/IT-P1 file to contain more than one IFD is the Final Page (FP) file. See also *TIFF (Tag Image File Format)*.

input plugin

A *device driver* which controls an input device connected to the RIP.

Input plugins have several uses—they are primarily used as methods in which input can be sent to the RIP (for example, using a spool folder), but they can also be used as PostScript language devices or data manipulation filters, and they can be used to perform asynchronous actions.

JDF (Job Definition Format)

JDF is an XML-based file format that is becoming the industry standard for the definition of job tickets in pre-press workflows. Its main purpose is to facilitate the exchange of information between printing applications and systems.

keyboard accelerator

A set of key presses which have the same effect as a mouse-based operation—such as selecting a menu item—while probably taking less of a user’s time to perform.

lpi

Lines per inch. A measurement of *halftone* screen frequency. Lines per centimeter (lpcm) and lines per millimeter (lpmm) are also offered by the RIP.

media

The various materials, such as paper or film, that are used in producing *hard copy*.

menu device

The menu device is the output device that provides the name of the **Device** menu, and receives the commands generated by choosing options from the **Device** menu.

See also *active device*.

mirrorprint

An option in the Edit Page Setup dialog box which allows you to produce a mirror-image copy of your job. See Chapter 5, “Configuring Output Formats”.

moiré pattern

A printing effect that occurs when a *color separation* is printed with incorrect screen angles. It is undesirable and can be minimized by the use of correct *screen angles*. See also *HPS (Harlequin Precision Screening)*.

multiple device driver

A *device driver* which can drive more than one output device. Normally, you need a separate device driver for each *output device* you are using. By using a multiple device driver, however, you can use this one driver to run all devices of the types that it supports. For example, one multiple device driver might support all your Ultratec and ExxtraSetter devices.

N-color

N-color is a name representing a family of systems of process colors other than the conventional four-color CMYK system (and CMY and RGB). *N* represents a variable number of inks, which can be less than four for economy in simple jobs such as forms printing or more than four for high quality or HiFi color. Examples of N-color systems are the PANTONE Hexachrome Color Selector system and *Photo-ink* technologies.

OPI (Open Prepress Interface)

OPI stands for *Open Prepress Interface* and was originally specified by Aldus Corporation. Systems using OPI enable designers to use relatively low-resolution and easy to handle images on design workstations but to have higher quality images substituted for final output. The RIP supports both OPI and the similar DCS scheme.

output device

A computer peripheral capable of producing printed copy of a document, such as an imagesetter or laser printer. See also *active device*, *menu device*.

output plugin

A *device driver* that controls an *output device* connected to the RIP.

page buffer

A file on disk used to store a page of interpreted output, before it is printed or previewed. Depending on the page buffer mode in which you run the RIP, it can produce page buffers always, or only when required. Once produced, page buffers can either be retained on disk, to allow reprinting; or deleted after printing, to save space on your hard disk.

page imposition

The process of printing several pages, of, say, a pamphlet, on one sheet of media, so as to minimize the amount of trimming that needs to be done. For example, two copies of a four page A5 pamphlet could be produced from a sheet of A3 by printing the A5 pages in the pattern shown in this figure:

Page 1	Page 4
Page 2	Page 3

The pattern needs to be printed on both sides of the A3 sheet, reversed vertically on one side. Two copies of the pamphlet could then be produced simply by cutting the paper along the horizontal line, and folding along the vertical line. This process is much simpler than producing and trimming each page separately and rearranging them so as to form a booklet.

Imposition is one of the applications dealt with in the PostScript language extensions provided by the Harlequin RIP.

Page Setup

In the Rasterize-it RIP, a Page Setup is a named collection of settings used to process a PostScript language job. All Page Setups are visible in the Page Setup Manager, which allows you to create new Page Setups and to copy or edit existing Page Setups. Using the Input Controller,

you can create multiple ways of sending a job to the RIP, each with an associated Page Setup, so that any user can choose an input that applies the desired settings for each job. For full details, see Chapter 5, “Configuring Output Formats”.

partial page buffer

An incomplete *page buffer*. A partial page buffer does not yet contain all of the details of the page being rendered. The RIP produces partial page buffers when there is insufficient physical memory to interpret a job while holding a complete page in memory.

PDF

PDF has these meanings:

Portable Document Format. A PDF file describes pages, using graphic capabilities similar to those in the PostScript language. Compared to PostScript language files, PDF files are typically smaller and more portable to different printers while producing more predictable output. This is the most common usage of PDF.

Printer Description File or *Printer Definition File*. Files, special to a creating application or to the Netware operating system, that define the characteristics of a printer. Many more applications support *PPD* files, which have a similar purpose.

Photo-ink

Photo-ink technologies use different densities (light and dark versions) of one or more colorants. A capable system is then able to use the light ink in highlight areas and the dark ink where more colorant is required. A typical set of colors is light cyan, dark cyan, light magenta, dark magenta, yellow, and black.

pica

A unit of measurement in printing. Usually, equal to 12 points or 0.166 inches.

pixel

A single element of a VDU's display, or of an image.

plug-in module

A software product that can be interfaced with the RIP to provide extra features or customizations.

point

A unit of measurement used in printing. There are 12 points to a pica. Historically, there have been several definitions of the point: a common definition is 0.01384 inches, or approximately 72 points to the inch. The PostScript language uses a default user unit which is *exactly* 1/72 of an inch (0.01389 inches or 0.3528 mm). This unit is frequently called a point, and this is the definition used by the RIP.

PPD

PostScript Printer Description. Each PPD is a file that defines the characteristics of a printer. When installed correctly, a PPD customizes an operating system printer driver or a creation or page layout application to optimize PostScript language jobs for the printer described by the PPD. Many imagesetter and printer manufacturers provide PPDs for the printers that they produce.

precision screening

See *HPS (Harlequin Precision Screening)*.

prep file

A PostScript language header file, which is interpreted before the main job processing in order to provide a standard setup to be used by a range of different jobs.

preview

To view an interpreted job on the screen before producing a hard copy of it.

profile

In printing and color science, a profile is a description of the color performance of an input or output device such as a scanner, printer, or display monitor. With suitable software, it is possible to transfer color definitions between different devices, and to have the same colors appear on each.

There is an open standard for profiles promoted by the International Color Consortium (ICC), supported by many device manufacturers and vendors of profile creation tools. The ColorPro color management options within the

RIP are supplied with several profiles and can install additional ICC profiles. There are several types of profile; see the *Harlequin ColorPro User's Guide* for more details.

progressive proof

A *proof* or series of proofs in which (some) intermediate stages of laying down the colors are shown. For example, a CMYK page is usually printed in the order yellow, magenta, cyan, and finally black. The full set of corresponding progressive proofs would be Y, Y+M, Y+M+C, and Y+M+C+K. If the page is to be printed with two passes on a two-color press, the most useful proofs are likely to be the ones representing the product of each pass on the press: Y+M and Y+M+C+K.

proof

A *preview* or *hard copy* of some or all of the characters in a font, or of an image. The RIP can create various forms of proofs—as composite output, as a set of separations, or as a *progressive proof*—to suit the needs of the situation.

Raster Image Processor

See *RIP*.

rendering

The term rendering refers to the process of creating a bitmap image or raster from the interpreted page description. This bitmap can be used by the output device to produce a visible image.

resolution

The degree of detail with which an image is reproduced, usually measured in dots per inch (*dpi*). The higher the resolution, the greater the detail in which the image will be reproduced. The resolution of a computer screen is usually around 72 dpi, whereas an image detailed enough to print in a magazine may be closer to 2500 dpi.

RGB

A color representation scheme (or *color space*) where separations in red, green, and blue are overlaid to create full-color images. The RGB scheme is usually used by computer monitors and televisions, and by some printers.

RIP

Raster Image Processor. A standard term used to name programs or devices which take an image of some description—text, line (vector) drawings, or photographic images—and convert it into a bitmap for display on a computer screen or output on an imagesetter. The final bitmap is the raster referred to in the name.

roam

To preview interpreted jobs in the Output Controller, available only in either of the multiple modes. See also *preview*.

rosette

The pattern in which halftone cells are arranged in a separated image. This figure shows how the RIP can produce rosettes which either have dark centers (on the left of the diagram) or clear centers (on the right of the diagram, with the central dot removed).

**screen angles**

The angles at which the *halftone* screens are placed in relation to one another.

screen frequency/ruling

The density of dots on the *halftone* screen, commonly measured in lines per inch (lpi). This is sometimes called ‘raster’ or ‘mesh’.

spread

The process of printing a small border just outside the edges of graphics to make them look bigger. Spread and *choke* are often used as part of *trapping* to protect against misregistration of color separations.

stop / start

The ability of an output device to stop and restart during printing.

tag

In TIFF or TIFF/IT files, an Image File Descriptor (*IFD*) contains a number of entries (tags), each consisting of a unique tag number from 0 to 65535, and its corresponding value or values. Tag numbers are generally determined by the TIFF 6.0 or TIFF/IT specifications, and each has a specific meaning. (In TIFF 6.0, tag numbers above 32767 are vendor defined.) For example, the tag number for the tag named *DotRange* is 336.

throughput

Generally, the efficiency with which images are interpreted and produced. In the Rasterize-it RIP specifically, throughput is another term for Multiple (Parallel) mode, where interpreting and output are carried out in parallel, and the Output Controller is used to manage the printing of jobs. See Chapter 4, “Rasterize-it RIP Output Methods”.

TIFF (Tag Image File Format)

The basic TIFF file format. Without further details, you cannot assume that something described as being a TIFF file conforms to the TIFF 6.0, TIFF/IT, or TIFF/IT-P1 standards.

Note: TIFF/IT is sometimes referred to as Transport Independent File Format for Image Technology. This name refers to the same format as described in Chapter 8, “Configuring Input”.

trapping

Techniques used to tackle undesirable printing effects caused by misregistration of printed separations, optical effects, and so on. See *spread* and *choke*. See also Chapter 13, “Color Separation”.

virtual memory

Virtual memory has these meanings:

In PostScript terminology, virtual memory or *VM* is a pool of memory used for the storage of composite objects such as strings, arrays, and dictionaries. PostScript language compatible interpreters are free to implement VM using all appropriate types of memory in their working environment.

In computer operating systems, virtual memory is disk memory used as an extension to physical memory, built-in memory, or RAM. Many operating systems support the use of virtual memory.

Index

A

- Abort if calibration on
 - Page Setup option 139
- Abort Printing File command 219
- Abort the job if any fonts are missing
 - page setup option 139
- Accelerators
 - hardware processor for the Harlequin RIP 12
 - keyboard equivalents for menus 6
- Accurate color display 88
- Acrobat 9 224
- AcroForms 225
- Active device 399
- Active queue 62
- Add Channel dialog 332
- Add showpage at end of job
 - page setup option 139
- Adding
 - a new input plugin 196
 - a new page feature 135
 - See also* Installing
- Adjusting tone curves 145
- Advance *n* inches command 246
- Advanced Media Saving 114
- Advancing media 245
- Allow stop /start
 - configure RIP option 182
- Allow use of all available memory 189
- Always, delete option in Output Controller 67
- Angles
 - screens expected in incoming job 360, 366
 - screens for process colors 157
- Anti-aliasing
 - defined 399
- AppleTalk 198
 - displayed job names 65
 - input plugin 194
- Aspect ratio 399
- Asynchronous Socket
 - input plugin 194
- Asynchronous Socket Quit
 - input plugin 194
- Automatic cassette selection 115
- Automatic Prep loading
 - Configure RIP option 188

B

- Background reading 156
- Banding 399
- Black generation 364, 399
 - overriding in job 365
- Bootlist file 34
- Bromide. *See* Media
- Buffer full message 376
- Buffer space low message 376
- Buffers
 - network 185
 - page, defined 406
 - printer 186
- Busy message 376
- Busy or off-line message 377

C

- Caldata folder 32
- Calibration
 - and color process work 304
 - calibration sets 306
 - creating a calibration set 311
 - densitometer use 311
 - entering data 313
 - factors affecting accuracy 319
 - for positive and negative 317
 - maintenance strategies 315
 - printing a target 307
 - printing presses 320
 - screen frequencies 317
 - smoothing 314
 - stopping output without calibration set 139
 - turning on in Edit Page Setup dialog 144, 145
- Calibration Manager dialog 314, 325
 - saving calibration sets 317
- Calibration sets
 - copying 328
 - creating from imported files 334
 - creating from published data 334
 - editing 316
 - naming 331
 - operating on several sets 328
 - saving 317
 - status in Calibration Manager 327
- Cassette Manager dialog 252
- Cassette Manager Edit dialog 253

- Cassettes 400
 - changing 70
 - creating or deleting 252
 - media management 244
 - setting up monitoring 252
- Categories folder 32
- CFF fonts 290
- Chain screening 173
- Change roam color
 - button in Info dialog 369
 - dialog 369
- Channels
 - in calibration sets 331
- Character identifier fonts 290
- Charstrings folder 32
- Choke 400
- CID fonts 290
- CIDFont folder 32
- CIP3
 - and PPF files 400
 - defined 400
- CMap folder 32
- CMYK 20, 341, 344, 400
- Color
 - changing 70
 - colorrenderings folder 32
 - device-independent, and ColorPro 322
 - operators 138
- Color management
 - in a PDF job 387
 - instructions in a job 387
 - supplied with an output plugin 144
- Color menu
 - summarized 42
- Color process work
 - need for calibration 304
- Color separation 152, 400
 - controlling separations 349
 - for HCS and HDS 178
 - identifying in the Output Controller 65
 - knockouts 341, 363
 - labeling pages in Output Controller 368
 - misregistering separations 342
 - overprinting 343
 - producing color images 343
 - roaming color images 368
 - roaming in false colors 369
 - trapping 367
 - using Level 1 spot colors 352
- Color separations
 - overprinting 363
- Color Setup Manager dialog 356
- Color space 400
 - converting with ColorPro 340
 - in PostScript language jobs 345
 - reproducing 337
- Colored separations 348
- ColorPro
 - and press calibration 320
 - device-independent color 322
 - memory required 28
 - menu commands 42
- Colors
 - accuracy in Roam and Preview 88
- Colorspaces folder 32
- Communications failed message 377
- Compact font format fonts 290
- Compatibility setting
 - for PostScript LanguageLevel 137
- Complete folder 32
- Composite fonts 24, 290, 297, 400
 - CID 290
 - efficient use of 297
 - installing 293
 - memory required 28
 - preloading 294
- Compressing
 - page buffers 23, 183
 - setting required compression ratio 183
- Config folder 32
- Configuration settings
 - backing up 35
- Configure RIP dialog 180
 - compressing page buffers 375
- Configure RIP options
 - allow stop / start 182
 - automatic prep loading 188
 - minimum compression ratio 183
 - minimum free disk space 190
 - Startup prep 188
- Configure RIP Options dialog 182
- Configuring
 - Configure RIP dialog 179
 - extras in Configure RIP 187
 - for features of output devices 112
 - input plugins 198
 - minimum free disk space 190
 - output to PDF Raster files 103
 - output to TIFF files 89
 - spool folder 203
- Control key 6
- Controlling
 - inputs 195
 - output of jobs 61
 - separations 349
- Conventions
 - fonts 6
 - instructions in text 7
- Copies
 - number printed from page buffer 69
 - number to print 69
- Copy Channel Data dialog 332
- Core RIP 400
- Cover open message 377
- Crdgen folder 32
- Crop marks 401
- Current cassette 401
- Current color space 401
- Current device 401
- Cut media no feed command 247
- Cut media with feed command 247, 251
- Cutting media
 - in Media Manager 250
- Cyan, Magenta, Yellow, Black
 - See* CMYK

D

- Data rate 401

- Data transfer failed message 377
- Data underrun
 - and printer buffer size 186
 - avoiding with Multiple mode 73
 - defined 401
- Data underrun message 377
- DCS
 - defined 401
- Delete Fonts command 296
- Deleting
 - fonts from the Harlequin RIP 296
 - input plugins 198
 - jobs after printing 66
 - page buffers 66, 181
- Densitometer
 - using for calibration 311
- Desktop Color Separation. *See* DCS
- Developer
 - online processor 257
- Deviated frequency 167
- Device driver 110, 401
- Device Manager dialog 111
- Device menu 37
- Device type 110, 402
- Device-independent color
 - in PDF jobs 389
- Devices
 - None 89
 - output, defined 406
 - Preview 85
 - preview 88
 - Raster 102
 - TIFF 89
- Devices folder 32, 372
- Dial, progress 48
- Dialogs
 - language used in 191
- Directories
 - structure used by the RIP 31
 - See also* Folders
- Disable output check box 63
- Disabling
 - individual inputs 198
 - media management 249
 - output of jobs 63
 - stopping all enabled inputs 198
- Disk space left for system option 190
- Disks
 - failure to RIP to disk 375
 - preserving free space 190
 - required data rate 31
- DLD1 fonts 291, 402
- Don't let files silently substitute Courier for missing fonts
 - check box 142
- Dot gain 402
 - and screening options 156
 - compensated by calibration 305
- Dot shapes 402
 - elliptical 160
 - line 161
 - round Euclidean 159
 - setting in Screening Setup 158
 - square 160
 - square Euclidean 160

- dpcm (dots per centimeter) 402
- dpi (dots per inch) 402
- dpm (dots per millimeter) 402
- Draft
 - printing on each page 135
- Drum recorders 243, 247
 - time saving 121
- Duotones
 - in Photoshop EPS files 142

E

- Edit Calibration dialog 313, 329
- Edit Page Setup dialog 79, 253
 - retargeting press calibration 145
 - turning on calibration 144, 306
 - turning on press calibration 145
 - turning on tone curve calibration 145
 - types of option 80
- Edit Plugin dialog 197, 198
- Edit Style dialog 349
 - extra grays 164
 - with screening options 151
- Editing
 - calibration sets 313, 316
- EDS. *See* Error diffusion
- Elliptical dot shapes 160
- Emulate old imagemask behavior
 - page setup option 138
- Emulsion up/down. *See* Mirrorprint
- Enable Feature dialog 236
- Enabling
 - extra features in the Harlequin RIP 172
 - extra grays in HPS 166
 - input plugins 198
 - optional features 187
- Encapsulated PostScript (EPS) 402
- Encodings folder 32
- EPSF
 - format files 139
- Error diffusion
 - defined 403
 - in output plugin 150
- Error folder 33
- Errors. *See* Problems
- Executive 25
 - defined 403
 - starting up 241
- Executive window 241
- Exposure 403
 - changing 70
 - choosing for calibration 308
 - Edit Page Setup option 108
- Exposure sweeps
 - printing 309
- Extensions folder 33
- Extra grays
 - enabling 166
- Extras
 - enabling optional features 187

F

- Factory Settings folder 32
- Fast color display

- in Roam and Preview 88
- Fast patterns
 - page setup option 138
- Feature check box 134
- Features 134, 403
 - See also* Page features
- Feeding media in the Media Manager 250
- File names
 - mapping 35
- FILEMAP.DAT file 35
- FILEMAP.PS file 35
- FILERED.PS file 35
- Files
 - adding showpage to EPSF jobs 139
 - initialization (HqnStart) 294
 - name mapping from PostScript names 35
- Film. *See* Media
- FlatPgbDir folder 33
- FM screening 174
- Folders
 - caldat 32
 - categories 32
 - charstrings 32
 - CIDFont 32
 - CMap 32
 - colorrenderings 32
 - colorspaces 32
 - complete 32
 - Config 32
 - Crdgen 32
 - Devices 32
 - devices 372
 - encodings 32
 - Error 33
 - Extensions 33
 - Factory Settings 32
 - FlatPgbDir 33
 - fonts 33
 - FontSet 33
 - forms 33
 - halftones 33
 - icccrd 33
 - IdiomSet 33
 - Inputs 33
 - MediaSavingDir 33
 - Messages 33
 - NamedColor 33
 - NamedColorOrder 33
 - Page Features 33
 - Page Setups 32
 - PageBuffers 34, 181, 375
 - Passwords 34
 - patterns 34
 - PrepFiles 34
 - procsets 34
 - ReproductionCriteria 34
 - Screenin 34
 - Screens 34
 - Separation Features 34
 - Spool 34
 - structure used by Harlequin RIP 31
 - SW 181
 - Sys 34
 - targeteps 34

- tmp 34
- TrapParams 34
- Usr 34
- Utilities 35
- WorkSpace 35, 180
- Font conventions
 - in this manual 6
 - instructions in text 7
- Fonts 24, 403
 - CFF 290
 - CID (character identifier) 290
 - compact font format 290
 - composite 24, 290, 294, 297
 - composite fonts 290
 - DLD1 format 291
 - folder 33
 - hinted 290
 - installing 291
 - installing composite fonts 293
 - listing 294
 - minimum font set 376
 - preloading 294
 - problems with 375
 - Proof fonts in long format option 296
 - proofing 294
 - removing from the RIP 296
 - response to jobs with missing fonts 139
 - saving a backup file 35
 - TrueType 290
 - Type 0 fonts 290
 - Type 1 fonts 290
 - Type 3 fonts 290
 - Type 32 290
 - Type 4 fonts 290
 - Type 42 290
 - types of 290
- FontSet folder 33
- Forms folder 33
- Frequency Modulation. *See* FM
- Frequency, deviated 167

G

- Genlin
 - configuring 393
 - introduction 391
- GIF (Graphics Interchange Format) 234
- Gray levels
 - increasing number with HPS 166
 - introduction 162
 - limiting number of 164, 167

H

- Halftone 403
 - cells 152, 403
 - deviated frequency (HPS) 167
 - frequency 304
 - strategies 151
- Halftones folder 33
- Halftoning 343
 - description 151
 - See also* Screening
- Hand speed option 88
- Hard copy 404

- Hardware feeds 404
 - using 256
- Harlequin Chain Screening. *See* HCS
- Harlequin Color Production Solutions. *See* HCPS
- Harlequin Dispersed Screening. *See* HDS
- Harlequin Micro Screening. *See* HMS
- Harlequin Precision Screening. *See* HPS
- Harlequin Screening Library. *See* HSL
- Harlequin RIP
 - failure to appear on the network 385
 - folder structure 31
 - monitoring 57
 - quitting 43
 - resetting to standard configuration 190
 - starting up 35
- Harlequin RIP window 57, 180, 189, 294
- HCS
 - introduction to Harlequin Chain Screening 173
- HD Photo files
 - printing 233
- HDLT
 - password 187
- HDLT (Harlequin Display List Technology)
 - defined 404
- HDS
 - compared to lpi measures 175
 - HDS-Light 172
 - introduction 174
 - varieties of 174
- Height
 - page default 122
- Held queue 62
- Hex
 - N-color system 338
- Hexachrome
 - PANTONE Color System 338
- HiFi color
 - N-color system 338
- Hinted fonts 290, 404
- HMS
 - calibration for 178
 - introduction to Harlequin Micro Screening 177
 - varieties of 177
- Hold and Reprint command 74
- HPS 404
 - and gray levels 166
 - background reading 156
 - enabling HPS 2.0 168
 - introduction to Harlequin Precision Screening 166
 - memory required 28
 - options dialog 167
 - performance 171
 - problems and cures 169
 - used with pattern screens 171
- HqnOEM
 - initialization file 294
- HqnOEM file 34
- HqnProduct file 34
- HqnStart file 34
- HSB 344
- HSL
 - enabling screen sets 172
 - introduction to Harlequin Screening Library 172
 - problems and cures 178
 - selecting screen sets 173
- Hue, Saturation, Brightness. *See* HSB

I

- ICC
 - profiles, defined
- ICC profiles
 - definition 19
- iccrd folder 33
- IdiomSet folder 33
- Image interpolation 83
- Image replacement 134
- imagemask
 - emulating old behavior of 138
- Images
 - previewing 49
 - printing color 343
 - roaming 49
 - scaling 133
- ImageSetters
 - linearization 305
 - required data rate 30
 - selecting output devices 82
 - See also* Output devices
- Import Measurements dialog 334
- Imposition 134
 - See also* Page imposition
- Imposition Manager 262
- Info dialog 69
 - access to Page Layout dialog 123
- Ink low message 377
- Ink out message 377
- Input Channel Edit dialog 198
- Input Controller dialog 195
- Input methods
 - JFIF files 233
 - JPEG files 233
- Input Modes
 - printer problems 385
- Input plugins 404
 - adding new 196
 - configuring 198
 - deleting 198
 - editing 197
 - enabling 198
 - introduction to 21
 - managing 195
 - types supplied 194
- Input Queue mode 53, 56
- Input sources. *See* Input plugins
- Inputs
 - disabling individual inputs 198
 - starting up 53
 - stopping 39
 - stopping all enabled inputs 198
- Inputs folder 33
- Install Fonts dialog 292
- Installing
 - composite fonts 293
 - fonts 291
 - printer interface card 31
- Installing Harlequin RIP
 - ability to RIP a job 29

- printer data rates 30
- Instructions in text 7
- Interface card failed message 377
- Interface cards
 - installing 31
- International Color Consortium. *See* ICC
- Invalid clipping message 377
- Invalid resolution message 377

J

- JDF
 - and CIP4 400
- JDF (Job Definition Format) 405
- JFIF files
 - input methods 233
 - printing 233
- Job Description Format
 - See* JDF
- Jobs
 - altering parameters 68
 - altering parameters for all pages 71
 - deleting automatically after printing 66
 - preserving from deletion 69
 - reprinting 64
 - screen settings and overrides 165
 - timeouts 184
- JPEG files
 - input methods 233
 - printing 233

K

- Keyboard accelerators 6, 405
- Keyboard shortcuts 6
- Knockouts 341, 363

L

- Language
 - choice at first use 36
 - used in user interface 191
- LanguageLevel 1
 - setting compatibility 137
- LanguageLevel 2
 - setting compatibility 137
- LanguageLevel 3 137
 - setting compatibility 137
- Laser diode failed message 377
- Late color management 362
- Level 1 PostScript language jobs
 - compatibility setting 137
- Level 2 PostScript language jobs
 - compatibility setting 137
- Level 3 PostScript language jobs
 - compatibility setting 137
- Limit number of distinct gray levels 167
- Limit screen levels 167
- Line screening
 - in halftoned images 161
- Linearization 305
 - See also* Calibration
- List Fonts command 294
- Localization
 - language in user interface 191
- Locking page buffers 69

- LOGFILE 294
 - in SW folder 35
 - messages from Harlequin RIP 57
- Low media warnings 256
- Low power message 377
- lpcm (lines per centimeter) 405
- lpi (lines per inch) 405
- lpmm (lines per millimeter) 405

M

- Margins
 - setting in Page layout 122
- Measurements
 - choice for calibration data 332
- Media 405
 - advancing 245
 - cutting 245, 246, 248, 250, 256, 257
 - feeding 246, 248, 250
 - hardware feeds 256
 - low media warnings 256
 - monitoring 251, 258
 - remaining length 254
 - saving (optimization) 121
 - saving film 135
 - type 254
 - width 254
- Media management 24
 - configuring 136
 - disabling 249
 - introduction 243
- Media Manager dialog 248
- Media Monitor 258
- Media saving
 - automatic cassette selection 115
 - Fill whole drum (for part drum devices only) 117
 - Margin between jobs 116
 - Margin between pages 116
 - Name flat after 118
 - Order of pages on flat 117
 - Print Flat 116
 - Switch roam color to black 117
 - Time to wait between pages 116
 - Track flat width (for roll fed devices only) 117
 - Tracking media width 115
- MediaSavingDir folder 33
- Memory
 - allocating 188
 - increasing 188
 - requirements for disk space 29
 - requirements for RAM 28
 - temporary allocation 188
- Memory for RIP option 189
- Memory reserve for RIP option 189
- Memory Statistics 180
- Menu device 405
- Menus
 - changes in displayed commands 41
 - description of 37
 - language used in 191
- Messages
 - in LOGFILE 57
 - language used in 191
 - warnings and errors 371
- Messages folder 33

- Microsoft Windows
 - Help and manuals 6
- Minimum free disk space
 - Configure RIP option 190
- Minimum memory left for system option 189
- Mirrorprint 405
 - Edit Page Setup option 123
- Misregistering separations
 - effect 342
 - minimizing effect 367
- Missing fonts
 - aborting jobs with 139
- Modes
 - Multiple 73
 - Multiple (Parallel) 72
 - page buffering in the Harlequin RIP 59
 - Single 74
 - Single (If Required) 74
- Moiré pattern 405
 - reducing 157
 - reducing with HPS 166
- Monitoring
 - Harlequin RIP 57
 - media 251, 258
- Monochrome separations 348
- Multiple (Parallel) Mode
 - page buffer modes compared 60
- Multiple (Parallel) mode
 - advanced details 72
 - and data underrun 186
 - and Media Monitor 258
 - compared to Single (if required) 75
- Multiple copies
 - printing 69
- Multiple device drivers 109
 - adding a new device 111
 - changing configuration 111
 - defined 405
 - deleting a device 111
- Multiple mode
 - advanced details 73
 - and Media Monitor 255
 - page buffer modes compared 60

N

- Name flat after 118
- named pipes
 - as inputs 199
- NamedColor folder 33
- NamedColorOrder folder 33
- N-color
 - defined 405
- N-color systems
 - distinct colorant 338
 - HiFi color 338
 - in job specification 344
 - introduction 338
 - output support for 20
 - photo-ink 338
- Negative
 - calibrating for output 317
 - printing in 69
- Networks

- Harlequin RIP fails to publish 385
- Never, delete option in Output Controller 67
- New Page Setup dialog
 - basic use 80
 - example of use 45, 54
- No cassette message 378
- No power message 378
- No take-up cassette message 378
- None device 89
- NT Pipe
 - input plugin 194
- Number of copies to print
 - page setup option 140

O

- Off-line message 378
- Online developer 257
- Open Prepress Interface
 - see OPI 406
- OPI
 - defined 406
- OPI, support for 134
- Optional features
 - enabling 187
- Output Controller
 - disabling output 63
 - labeling of color separation pages 368
 - warning messages in 376
- Output Controller dialog 62, 123
 - Always option 67
 - identifying color separations in 65
 - locked pages in 375
 - low media warnings in 256
 - Never delete option 67
 - numbering of separation pages in 65
 - warning messages in 376
 - When necessary delete option 67
- Output devices 9
 - changing 70
 - defined 406
 - printing to 107
 - selecting 82
- Output plugins
 - defined 406
 - introduction to 20
 - multiple, defined 405
- Overprinting 343, 363
 - controls 363
- Override angles in job 166, 353
- Override black generation in job box 365
- Override dot shape in job 158, 166
- Override frequency in job 161, 166
- Override separations in job 352
- Overriding job settings 165, 352

P

- Pack drum 135
- Page buffers
 - altering all in job 71
 - altering parameters 68
 - compressing 23, 183
 - defined 406
 - deleting 66, 181

- from older versions of the Harlequin RIP 71
- locking 69
- modes 59
- moving in Output Controller 63
- resubmitting 135
- roaming 68
- summary of modes 76
- Page features
 - adding 135
 - Draft 135
 - Image replacement 134
 - imposition 134
 - OPI 134
 - Pack drum 135
 - PGB hot folder 135
 - printing Draft on each page 135
 - reporting on spot colors 134
 - resubmitting page buffers 135
 - saving film 135
- Page Features folder 33
- Page imposition 25, 134, 379, 406
- Page Layout dialog 70, 122
- Page Setup
 - definition 406
 - exposure 108
 - Mirrorprint effect 123
 - negative effect 123
 - PDF Raster output device 102
 - Rotate effect 123
 - saving configurations 81
 - saving setups 21
 - TIFF output device 89
- Page Setup Manager dialog 78
 - reordering list of page setups 79
- Page Setup Option Extras dialog 141
- Page Setup Options dialog 136
 - abort if calibration does not match 139
 - abort if fonts are missing 139
 - add showpage 139
 - emulate old imagemask behavior 138
 - fast patterns 138
 - number of copies to print 140
 - remove color operators 138
 - run prep at start of job 137
 - setting the LanguageLevel 137
- Page Setups folder 32
- Page size
 - specifying default 122
- Page stop-started message 378
- PageBuffers folder 34, 181, 375
- Pantone Matching System 339
- Paper jam message 378
- Paper low message 378
- Paper out message 378
- Paper. *See* Media
- Partial page buffer 22, 189
 - defined 407
- Passwords folder 34
- patterns folder 34
- PDF files
 - color management 387
 - input methods 231
 - printing 220
 - setting options 227
 - special treatment 231
 - two definitions 407
- PDF jobs
 - color management in 389
- PDF Options dialog 227
- PDF Raster
 - Configuring files 103
 - naming files 104
 - Output device 102
- PDF raster
 - creating files 102
- PDF/VT 221
- PDF/X Color management 221
- PDF/X standards 221
- PelBox. *See* imagesetters
- Per renderer memory 185
- Performance
 - Rainbow Islands test image 75
 - Seybold Musicians test image 30
- performance
 - requirements 27
- PGB hot folder 135
- Photo-ink
 - defined 407
 - N-color system 338
- Photoshop images
 - processing jobs containing 387, 388
- pica 407
- pipes
 - named pipes as inputs 199
- Pixel 407
- Plug-in module 407
- point 407
- Portable Document Format. *See* PDF files 220
- Positive. *See* Negative
- Post processing
 - TIFF files after output 100, 106
- Post processing substitution codes 100
- PostScript language
 - access from executive 241
 - applied to jobs in page features 134
 - handling Level 1 language jobs 137
 - handling Level 2 language jobs 137
- PostScript Printer Description. *See* PPD
- PPD
 - defined 408
- PPF
 - file format and CIP3 400
- Precision screening. *See* HPS
- Preloading
 - composite fonts 294
 - fonts in the Harlequin RIP 294
- Prep file 408
- PrepFiles folder 34
- Preseparated jobs
 - recombining 353
 - rejecting 353
- Press calibration
 - alternative uses 322
 - in Edit Page Setup dialog 145
 - introduction 320
 - See also* Calibration
- Preview
 - defined 408

- images 23, 49
 - See also* Roaming
- Preview window 86
- Print calibrated press target 324
- Print calibrated target 314, 318, 324
- Print Calibration dialog 309, 323
- Print exposure sweep 324
- Print File command 218
- Print File dialog 218
- Print File menu 219
- Print Production Format
 - See* PPF
- Print uncalibrated press target 324
- Print uncalibrated target 323
- Printer buffer 186
 - and data underrun 186
 - and roaming large page buffers 186
- Printer Caught Up message 378
- Printers
 - installing interface cards 31
 - required data rate 30
 - See also* Output devices
- Printing
 - calibration targets 323
 - color images 343
 - draft on each page 135
 - exposure sweeps 309
 - files 218
 - HD Photo files 233
 - in mirror image 123
 - in negative 123
 - in rotated orientation 123
 - JFIF files 233
 - JPEG files 233
 - multiple copies 69
 - PDF files 220
 - PostScript language files 219
 - setting PDF options 227
 - several copies 140
 - several files 219
 - TIFF/IT files 236
 - using a different press 145, 306
 - using special effects 134
 - XPS Documents 232
- Printing PDF files
 - Acroforms 225
 - PDF/X standards 221
 - PDF/XColor management 221
 - Printing PDF version 1.4 222
 - Trapping 222
- Problems
 - curing 371, 380
 - failure to RIP to disk 375
 - with fonts 375
 - with HPS 169
 - with HSL 178
 - with TIFF/IT files 380
- Process colors
 - changing the angles 157
- Process work. *See* Color
- Processor, online developer 257
- procsets folder 34
- Profiles
 - ColorPro feature 327

- defined 408
- Progress box 51, 65
 - media management 255
 - warning messages in 376
- Progress dial 48, 53
- Progressive proofs
 - defined 408
- Progressive separations 348
- Proof Fonts dialog 48, 295
- Proofing fonts 294
 - in long format 296
- Proofs
 - defined 408
 - progressive, defined 408

Q

- Queues
 - active 62
 - held 62
 - transferring pages between 63
- Quitting
 - Harlequin RIP 43

R

- RAM. *See* memory
- Raster Image Processor
 - defined 408
- Read dial 49
- Recombination
 - features requiring 345
- Recombine pre-separated jobs
 - and composite jobs 355
 - check box 353
 - memory requirements 28
 - suitable jobs 354
- Red, Green, Blue. *See* RGB
- Reduced Preview window 86
- Reduced roam 50, 68, 86
- Reduced Roam window 86
- Reject pre-separated jobs 353
- Remaining length of media 254
- Remove color operators
 - page setup option 138
- Removing
 - fonts from the RIP 296
- Rendering 409
- Reordering
 - page setups 79
- Reprinting jobs 64
- ReproductionCriteria folder 34
- Requirements
 - data rate to printer 30
 - disk data rate 31
 - disk space 29
 - minimum font set 376
 - RAM 28
- Resetting
 - Harlequin RIP 190
 - RIP configuration 190
- Resolution 409
- resolution
 - setting 83
- Resubmitting, page buffers 135

- Reverse *See* Negative
- RGB 20, 409
 - in color composites 344
- Right reading. *See* Mirrorprint
- RIP
 - defined 409
- RIP configuration
 - PageBuffers folder 181
 - resetting 190
 - WorkSpace folder 180
- Ripping to disk
 - failure 375
- Roam button 49, 68
- Roam Options dialog 87
- Roam window 86
- Roam, defined 409
- Roaming
 - accurate color display 88
 - and disable output 68
 - changing the displayed colors 369
 - description of Reduced Roam window 86
 - description of Roam window 86
 - hiding separations 87
 - images 49
 - large or multiple pages and printer buffer 186
 - options 87
 - reduced roam 50, 68, 86
 - separations 368
 - setting hand speed 88
 - several pages 68, 86
- Rosette 409
- Rotate
 - Page Setup effect 123
- Round Euclidean dot shapes 159
- RS232. *See* Serial
- Run prep at start of job
 - page setup option 137

S

- Save Setup dialog 55
- Saving
 - a backup of all fonts 35
 - all configuration settings 35
 - media or time 121
 - page setup configurations 81
 - separations styles 356
- Scaling
 - the output image 133
- Screen angles
 - definition of 153
 - expected in incoming job 360, 366
 - glossary entry 409
- Screen frequency 153, 409
 - and calibration sets 317
 - and gray levels 162
 - overriding 161
 - specified in job 161
- Screen levels
 - limiting 167
- Screen sets
 - selecting 173
- Screenin
 - Screenin folder 34
- Screening 156
 - and separations style 149
 - chain 173
 - error diffusion 150, 403
 - extra gray levels 166
 - FM 174
 - HDS 174
 - HMS 177
 - HPS 166
 - HSL 172
 - overview of methods 18
 - spot functions 158
- Screens
 - defined 153
- Screens folder 34
- Searching for input symbol 196
- Separate spot color duotones, tritones & quadtones to spot
 - color plates check box 142
- Separate spot color vignettes to the spot color plate
 - Illustrator 6 142
 - Illustrator 7 142
 - QuarkXPress 143
- Separation Features folder 34
- Separations 152
 - changing color 70
 - colored 348
 - features needing recombination 345
 - monochrome 348
 - page numbering in Output Controller 65
 - progressive 348
 - style and screening 149
- Separations Manager dialog 346
- Serial
 - input plugin 194
- Setting the PostScript LanguageLevel 137
- Settrap 368
- Seybold
 - Musicians test image 30
 - Rainbow Islands test image 75
- Shift key 6
- Shortcuts
 - keyboard 6
- Showpage operator 139
- Simple imposition 261
 - activate 262
 - Annotations 276
 - Binding options 271
 - Configuration 263
 - Custom annotations 277
 - Example impositions 278
 - Front and back options 273
 - Gutter options 273
 - Input file formats 261
 - Manager 262
 - Marks options 275
 - Page Grid positioning options 274
 - Page options 269
 - Perfecting 268
 - Schemes 264
 - Surface options 267
 - Work & Tumble 268
 - Work & Turn 268
- Single (if required) mode 74
 - compared to Multiple (Parallel) 75
 - page buffer modes compared 60

- Single mode
 - advanced details 74
 - page buffer modes compared 60
- Socket
 - configuring the input plugin 210
 - input plugin 194
 - See also* sockets
- Sockets
 - as input to the Harlequin RIP 207
 - requirements for use with the Harlequin RIP 208
- Special effects
 - applied to jobs using page features 134
 - applied to jobs using page setup 123
- Specifying
 - default page size 122
 - image scale 133
- Spool folder 34
 - configuring 203
 - excluding files from processing 206
 - input plugin 194
 - multiple inputs 22
- Spool Folder Configuration dialog 203
- Spot colors
 - exact names required 351, 352
 - reporting on screen 134
- Spot functions 158
 - See also* Dot shape
- Spread 410
- Square dot shapes 160
- Square Euclidean dot shapes 160
- StandardCharStrings file 32
- Starting up
 - executive 241
 - Harlequin RIP 35
 - inputs 53
 - output of jobs after earlier disabling 63
- Startup prep
 - Configure RIP option 188
- Status
 - area in tool bar 41
 - of a calibration set 327
- Stop / start
 - defined 410
- Stop Executive command 241
- Stop Printing File command 219
- Stopping
 - a print job 219
 - all enabled inputs 198
 - all inputs 39
 - Harlequin RIP 43
 - output of jobs temporarily 63
 - the computer running the Harlequin RIP 44
- stopping
 - a print job 219
- Stripping. *See* Page imposition
- Substitute fonts
 - in jobs from Illustrator 142
 - or aborting the job 139
- SW folder 181
- Sys folder 34

T

- Take-up full message 378

- Take-up space low message 378
- Targeteps folder 34
- TCP/IP 194
- Testing
 - calibration sets 314
- testing
 - serial line input 214
- Threads
 - option in Configure RIP dialog 184
- Throughput
 - control 22
 - defined 410
 - Info dialog 68
 - system 61
- TIFF (Tag Image File Format) 20, 89, 102
 - Configuring files 89
 - creating files 89
 - naming files 90
 - Output device 89
 - Post processing output files 100, 106
 - Post processing substitution codes 100
 - See also* TIFF/IT files
- TIFF 6.0 input 237
- TIFF/IT files
 - data types 235
 - format and history 234
 - installation and requirements 236
 - password 188
 - printing 236
 - printing with spool folder 205
 - troubleshooting 380
- Time saving (optimization) 121
- Timeouts
 - on jobs 184
- tmp folder 34
- Tone curves
 - adjusting 145
 - creating and using 319
 - in Edit Page Setup dialog 145
 - introduction 319
- Toner low message 379
- Toner out message 379
- Tool bar
 - introduced 38
 - status area 41
- Transparency
 - PDF Check Abort 224
 - PDF Check Warning 224
 - PDF Page Alert 224
- TrapParams folder 34
- Trapping
 - defined 410
 - in QuarkXPress jobs 367
 - in the Harlequin RIP 367
- TrapPro
 - menu commands 42
- Trim Page check box
 - in Page Setup dialog 121
- Trim page check box
 - in Info dialog 69
- Troubleshooting. *See* Problems
- TrueType fonts 290
- Type 0 fonts 290
- Type 1 fonts 290

- Type 3 fonts 290
- Type 32 fonts 290
- Type 4 fonts 290
- Type 42 fonts 290

U

- UCR 361, 364
- Ultre. *See* imagesetters
- Undercolor removal 361, 364
- Uninstalling
 - fonts 296
- Units of measurement
 - dpcm 402
 - dpi 402
 - dpmm 402
 - lpcm 405
 - lpi 405
 - lpmm 405
 - pica 407
 - point 407
- Unknown error message 379
- Use late color management 362
- Usr folder 34
- Utilities folder 35

V

- Version
 - file in SW folder 35
- Vignettes
 - defined in spot colors 141
- Virtual memory 410
 - allocating for the Harlequin RIP 189
- virtual memory
 - setting 29

W

- Warming up message 379
- When necessary
 - delete option in Output Controller 67
- Width
 - of media 254
 - page default 122
- Windows
 - See* Microsoft Windows
- Workflows
 - for maintaining calibration 315
- WorkSpace folder 35, 180
- Wrong reading. *See* Mirrorprint

X

- XPS Documents
 - printing 232